Co.

le Silks.

Second floor.

s been a great success, because
ore, mostly in navy and white
48c

Satisfaction.

ollows:
36 inch 50c
duced
98c

ces a yard as follows:
inch, 95c and..... 85c
Imported all-silk colored louis-
50c

en's Pure Silk
ose, $1.10.

First floor.

offering this unusual value is
d, black silk hose—about half
—because there is some slight
ch pair; but defects are so slight
hardly find them if they were
out: every pair has double soles
es; gauze weight..... $1.10

pular Prices.

ings for Now.

section presents an espe-
f shirts, selected for their
ites of careful dressers—madras
heviots in a profusion of patterns
hakes, with cuffs attached and
te cuffs, $5.00 down to.. $1.00

First floor.

have anticipated the popu-
demand for soft shirts with
lars and cuffs attached, and
ve one of the most complete
es shown. They are made
soisette, silk and linen, pon-
or China silk, figured,
iped or plain colors, with the
w handsome gauntlet cuffs at-
ched; $5.00 down to....$2.00
gue" Negligee Shirts—Shirts
our recent big sale and many
in sizes, madras and cheviots.
75c
g of 50 dozen shirts from our
short lots; 3 for $1.00; each. 35c

s at $5.00.

line of popular priced lace
point, Battenberg, Bonne

Sixth floor.

e colored cross stripe summer
n good color effects, pair $1.75
ENT STORE: 36-inch curtain
ill lengths, a yard 5c
rs, splendid variety..... $12.50

ts, $17.50.

d quality is offered at this
these suits are small lots
s from lines that have been

Second floor.

single and double breasted
ncy worsteds and cheviots.
y tailored. There is a
rice, $17.50.

ting Suits.

broken, but choose now. Cost
of surprising quality at $25.00,
$12.00

ts for $25.00.

and pay reasonably for the priv-
is line. We show four distinct
alking coat, the double breasted
and the conservative sack.

ien's Suits.

nity" double and single breasted
in back; chest measures 31 to
its yet produced for the young
who want *style*. Three special
$9.00
Double and single breasted
ncy mixtures, all wool worn-
ings..... ITFUL
7 inclusive, about 40 sts. ount of
AVENS
will se-
tions.

The Chicago Daily Tribune.

VOLUME LXIV.—NO. 128. TUESDAY, MAY 30, 1905—SIXTEEN PAGES. ☆ ☆ ☆ ☆ PRICE TWO CENTS.

JAP VICTORY IS COMPLETE

Togo's Achievement Without Parallel in Naval History of the World.

SKILL AND STRATEGY WIN

Mines, Big Guns, and Torpedoes Crush and Destroy the Czar's Fleet.

SAILORS FIGHT LIKE FIENDS.

Mikado's Men Board and Capture Four Russian Warships on the Rocks.

ROJESTVENSKY MAY BE DEAD.

His Flagship, the Souvaroff, Reported Either at the Bottom of Sea or Captured.

FIVE CRIPPLES ARE FLEEING NORTH.

BY JOHN CALLAN O'LAUGHLIN.

Washington, D. C., May 29.—[Special.]—The fleet upon which Imperial Russia depended to obtain command of the sea in the far east has been absolutely annihilated.

Nineteen ships were captured or sunk and only five vessels of the magnificent force which was gathered by Russia in a tremendous effort to turn the tide of defeat, apparently are still flying the czar's flag. They are reported as "missing," which means they are fleeing with Togo in pursuit.

Vice Admiral Rojestvensky is reported to be among the 5,000 Russians known to have been killed or drowned.

Early this evening it was hoped that the Russian commander in chief might have escaped with his life, but later reports made it seem certain that he had accompanied the 5,000 sailors who went to a watery grave.

Jap Loss Practically Nothing.

Instead of the loss of the Japanese being heavy, as was reported last night, it is practically nothing.

The victory is one of the most stupendous, it might be said stupefying, that the world has ever known. A fleet upon which Russia had spent $100,000,000 has been destroyed completely. It is doubtful if a single ship of those which went into the action off Tsushima islands will reach port.

Since midnight last night the battleships and armored cruisers of Admiral Togo have been in chase of the few Russian vessels that escaped. The latter have exhausted their ammunition; their hulls are foul, and their personnel is demoralized by the sickening experiences through which they have passed. There is no doubt entertained here that they will be overhauled and will meet the same fate as their consorts.

How the Battle Was Fought.

The full details of the battle, which have reached Washington, give a thrilling picture of the scene in the straits of Corea during the thirty-six hours Rojestvensky's force vainly endeavored to shake off the daring and tenacious Japanese men of war.

Rojestvensky approached the narrow passage, through which he hoped to make the sea of Japan and then Vladivostok, with every ship in the best possible condition to repel the expected assault from his enemy.

It was a brave thing to do, but it proved a foolhardy one.

There was no sign of the Japanese when he passed Goto islands, and he took a northnortheastward course straight for the Oki islands.

It was the early morning, and there was a light mist, which he believed covered his movements. But the Japanese were observing him, though he knew it not.

Togo's Eye All Penetrating.

Admiral Togo, the silent one, had him under observation with some of his fast scouts and they kept him advised of Rojestvensky's course.

This is the explanation of why the Japanese fleet, with every vessel ready for action, eager to strike when the commander in chief gave the order, lay in a position to dispute the passage of the straits of Corea.

The first report from Goto islands announced the sighting of the Russians at 6:30 a. m. Saturday. The Japanese did not go to meet them. Togo was not unmindful of the fact that if the action took place out in the China sea this would be to the advantage of Russia.

Drives Foe on Mines.

Moreover, he had a plan of operations which would wreak destruction among his enemy's vessels with little damage to himself. This was to do nothing more or less than to drive them upon mines which had been placed southeast of Tsushima islands.

Unsuspecting the tactics of Admiral Togo, the Russian fleet continued upon its course.

The combined fleet of Admiral Togo—battleships, armored cruisers, protected cruisers, torpedo boat destroyers, and torpedo boats—started to open the battle which was to influence the history of the far east.

Menaced by the formidable force of his enemy, Rojestvensky appeared to deviate from his course and ran upon the mines.

Borodino First to Sink.

The Borodino was sunk at once, and the three monitors appear to have been damaged.

Togo directed a terrific fire against his enemy, concentrating upon the battleship line, which was momentarily thrown into disorder but which continued steadily upon its way.

The engagement continued in a desultory fashion until nightfall, Togo apparently being satisfied with the damage he already had inflicted. He had destroyed most of the rapid fire guns of his enemy and a number of their searchlights, and his tactics seemed to be not to risk his own armorclads at that time but to leave the work of destruction to his torpedo boat destroyers and torpedo boats.

With Night Comes Torpedo Raid.

The first engagement, therefore, ended in his favor.

After the sun had set he ordered his torpedo craft to close in upon the Russian ships, which had continued on their way, though slowly, Rojestvensky or his successor (for it is reported he was killed at the commencement of the action) apparently being determined to protect his undamaged vessels as much as possible. When Sunday morning dawned, as a result of the night's operations of Togo's torpedo boats, the Russian fleet had been reduced by two battleships, one coast defense vessel, three cruisers, and three torpedo boat destroyers.

It must have been a ghastly sight for the eye of its commander. Not only had he lost tremendously, but every ship he had was more or less injured.

Togo Attacks at Daylight.

He had little time, however, to continue his inspection, for Togo attacked with his combined fleet as soon as daylight came.

Then commenced an all day battle. The Russians could not stand off their assailants. The frightful hammering they had suffered the preceding afternoon, the nerve racking ordeal of meeting torpedo attacks all night long, the lack of sleep, and the general demoralization made them unfit properly to resist their enemy.

They were no longer a fleet; they were a mass of frightened vessels, like so many scare stricken sheep, which could not hold together. They scattered, though they continued on their way through the sea of Japan, with that haven of refuge—Vladivostok—600 long miles away.

Whether the Japanese drove the Russian battleships Orel and Nicolai I., the coast defense ships Seniavin and Apraxine, and cruiser Izumrud, ashore, where they subsequently were captured by the Japs, or whether they deliberately sought this refuge rather than open their valves and sink as the cruiser Vladimir Monomakh did, is not known.

The Izumrud, however, which was under command of Baron Fersen, the big blond officer who was Russia's naval attaché here before the war, appears accidentally to have landed in shoal water, for Fersen made desperate efforts to get off, and in spite of the attacks made upon his light vesse' succeeded.

Japs Board and Capture.

The Japanese did not give any such opportunity to the other vessels, nor did the officers and men of those ships make a struggle like the Izumurud.

They were boarded by their enemies, ready to cut them down at their guns if they resisted.

But the fight had gone out of them and they surrendered.

It must have been a glorious sight to the Japanese, when the Russian colors were hauled down and their own flag, with the Rising Sun in its center, was hoisted at the main.

Cripples Run, but Slowly.

The crippled Russian ships continued their flight northward, but they made poor speed. The Japanese battleships and armored cruisers, fresh out of the dock, kept after them, giving them no rest and making them exhaust their every bit of ammunition in fruitless efforts to answer the terrific hail of fire to which they were subjected.

All day the Russians ran, and when night came still they had no rest. The torpedo boats had given way to the destroyers, it is believed because of the greater radius of action of the latter, and the third stage of the engagement began.

Only Five Men of War Left.

What these hornets accomplished has not yet appeared, but before they and the armorclads got through their awful work during Sunday night Rojestvensky's fleet had dwindled down to five fleeing men of war, nine torpedo boat destroyers, and some auxiliary cruisers and repair ships.

The Japanese admiralty was able from reports made by Admiral Togo and subordinate commanders to announce that the Russian fleet had sustained the following losses:

"Two battleships sunk and two battleships captured; one coast defense ship sunk and two coast defense ships captured; five cruisers sunk, two special service ships sunk, one special service ship captured; and three destroyers sunk and one destroyer captured."

Flagships May Be Lost.

Advices from official American sources show that one more battleship was captured—the Sissoi Veliky—and the flagship of Rojestvensky, the Kniaz Souvaroff, was so badly damaged that undoubtedly it either met the same fate or was sunk. So that all four of the finest battleships in the world, which were regarded by the experts of the west as superior in every respect to the battleships of Togo, either have been destroyed or captured. With their destruction no backbone was left for the remaining Russian force.

Perilous Condition of Runaways.

The latest reports received in Washington from various sources show that the fighting continued Monday morning and by this time must be finished, unless Togo's vessels are scouring the seas for the scattered Russian ships. These vessels had no fighting value, for their ammunition could not have stood the strain of an action thirty-six hours' long.

The Navarin could not make a greater speed than sixteen knots, and easily could have been overtaken by the battleships under the direct command of Admiral Togo, and more easily still by the armored cruisers under the command of Vice Admiral Kamimura.

The battleship Oslyabya is credited with a speed of nineteen knots. But this was on trial, and if it made seventeen was doing well. It had no chance against Togo's Fuji of nineteen knots, and the Mikasa and Asahi of eighteen knots, nor against the armored cruisers, all of which made over twenty knots.

Peril of Vladivostok Fleet.

Rojestvensky depended for assistance upon the armored cruisers Rossia and Gromovoi, which he had ordered to leave Vladivostok and arrive near the straits of Corea May 27. They left in obedience to these orders May 25. By this time, unless they have returned to their refuge, Togo has a force of armored cruisers before the port, ready to eat them up.

It is a clean and glorious victory for Japan—one which has had no parallel in number of ships engaged and in results since Trafalgar, and which cannot be eclipsed by that or any other battle the world has known.

All Sing Togo's Praise.

President Roosevelt and his cabinet feel that too much praise cannot be accorded to the remarkable strategic operations of Togo, his brilliant plan of campaign, and the dash and bravery which marked its execution. Nor do they withhold commendation to Rojestvensky for the ability he displayed in getting his fleet to the far east and the bravery he manifested in adopting the dangerous expedient of endeavoring to force the straits, which Japan had fortified and mined.

Rojestvensky's Loss Crowning Blow.

The loss of the commander in chief of the fleet, which was organized with so many hopes and fears, is the crowning blow to the Russian navy. Vice Admiral Rojestvensky was the man upon whom the czar and the Russian admiralty depended to achieve victory. He was quiet, forceful, possessed splendid organizing qualities, and demonstrated his ability to get upon the battlefield a heterogenious force officered by inefficients, who were unable adequately to train their men.

As far as he was able, Rojestvensky gave personal supervision to the training of the men, and a month after the commencement of the war, when he began the organization of his fleet, THE TRIBUNE correspondent, who was in St. Petersburg, saw him inspecting the first draft of men who were to form the crews. He kept the men constantly at work in the barracks and at the shore gunnery school until navigation opened in the Baltic, when he sent them to sea in ships of the training squadron.

Worked Hard at Futile Task.

In the meantime he had to supervise the equipment of the men of war, and constant watch was necessary in order to see that the work was properly and efficiently done; interview contractors, arrange for the delivery of coal at ports at which he would touch, and prepare the plan of campaign he was to follow.

In addition he had to designate the officers who should go with him, and it was poor material from which he had to select.

In spite of these huge difficulties Rojestvensky successfully surmounted them so far as the delivery of his ships on the battleground is concerned.

He was not able, however, to make gunners out of his men in the short time he had at his disposal. Nor was he able to instill in his officers and men that spirit of bravery and dash which the Japanese possess to such a great degree.

Handicapped by Incompetents.

He was one efficient man among a lot of incompetents, and he may have paid the penalty with the loss of his fleet and his life.

Admiral Rojestvensky was a man who never wavered from a purpose once fixed. Before he left St. Petersburg he said his objective point was the Japanese fleet. He passed to the north of Kelung in search of it, and he coaled near the Saddle islands and again started for the place where it was reasonable to suppose it was lying. He found it to his cost.

In personality he was charming and unobtrusive, but he was dignified and inspired respect and love amongst those who knew him or whom he commanded.

Would Have Hanged Captain.

He enforced strict discipline and he was indefatigable in his attempt to gain efficiency. He told THE TRIBUNE correspondent he would have hanged the commanding officer of the Variag, which was sunk in the harbor of Chemulpo at the beginning of the war. The emperor decorated the man for not permitting his ship to fall into the hands of the enemy.

There is still a slight possibility that Rojestvensky may have escaped, but it is so small that he is looked upon as among the missing.

TAKING HIS PLACE.

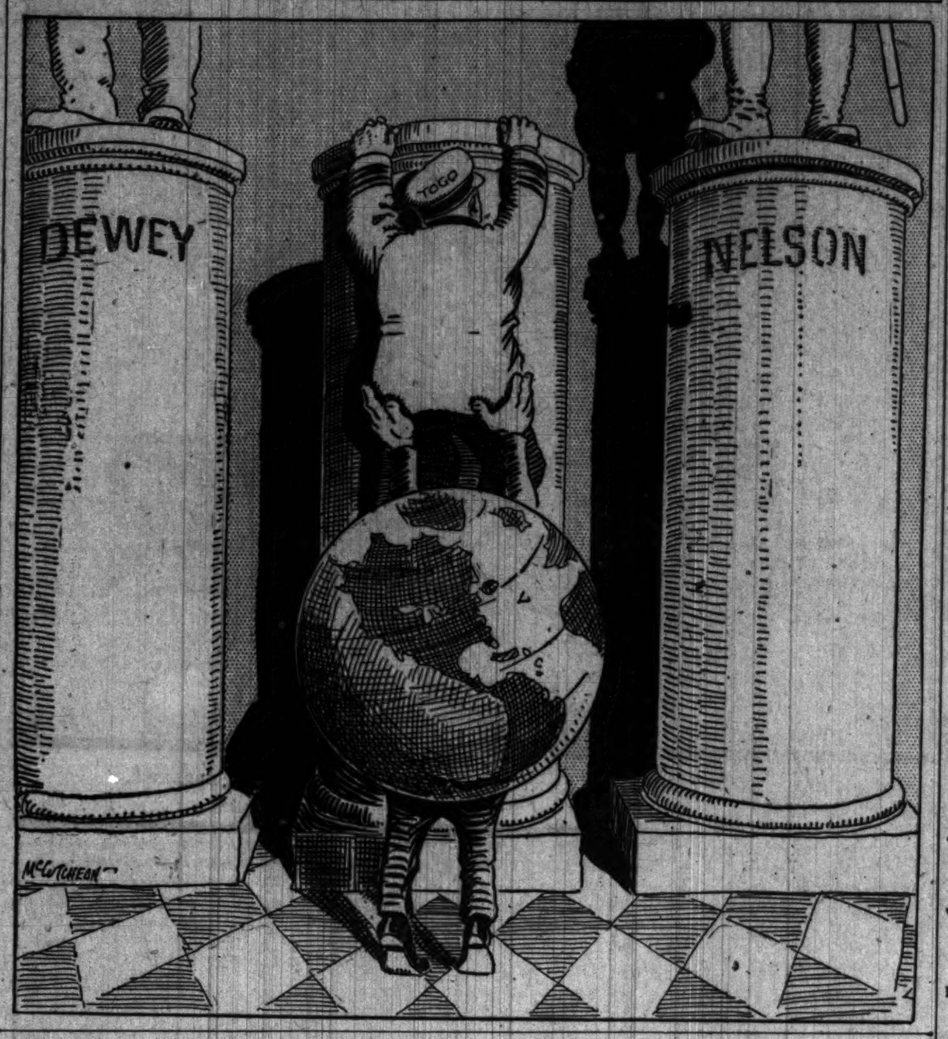

RUSSIAN SHIPS SUNK OR CAPTURED BY TOGO IN THE TWO DAYS' BATTLE.

SUMMARY OF RESULTS.

Battleships Sunk	2	Battleships Captured	2
Cruisers Sunk	3	Cruisers Captured	3
Monitors Sunk	1	Monitors Captured	2
Other Ships Sunk	4	Other Ships Captured	1
Estimated money value (cost and repairs)			$100,000,000

BATTLESHIPS SUNK.

KNIAZ SOUVAROFF.....First-class Battleship (Flagship).....Carried 740 Men....Cost $5,200,000.
Badly damaged and believed to have sunk; launched 1901, completed 1904; 13,600 tons displacement, 16,000 horse power; armor belt 4 to 11 inches of Krupp steel; four 12 inch guns, twelve 6 inch guns, forty-six smaller rapid fire guns.

BORODINO..First-class Battleship..Carried 740 Men..Cost $5,200,000
Launched 1901, completed 1904; 13,516 tons displacement and 16,000 horse power. Had armored belt of 4 to 9 inches of Krupp steel; carried four 12 inches guns, twelve 6 inch guns, forty-six smaller rapid fire guns.

ALEXANDER III......First-class Battleship.....740 Men..Cost $5,200,000
Launched 1901, completed 1904; 13,516 tons displacement and 16,000 horse power. Had armored belt of 4 to 9 inches of Krupp steel; carried four 12 inch guns, twelve 6 inch guns, forty-six smaller rapid fire guns.

CRUISERS AND OTHER SHIPS SUNK.

ADMIRAL NAKHIMOFF....Armored Cruiser....567 Men....Cost $2,360,000
Launched 1885, completed 1888; 8,524 tons displacement, 9,000 horse power; had armored belt of 3 to 10 inches of steel; carried eight 8 inch guns, ten 6 inch guns, twenty quick firers.

DMITRI DONSKOI..Armored Cruiser..Carried 510 Men..Cost $2,110,000
Launched 1883, completed 1885. 5,882 tons displacement, 7,000 horse power; armor belt, 2½ to 6 inches; carried six 6 inch guns, ten 4.7 inch guns, twenty quick firers.

ADMIRAL OUSHAKOFF..Double Turret Monitor..318 Men..Cost $2,050,000
Launched 1893, completed 1895; 4,126 tons displacement, 5,000 horse power; armor belt, 3 to 10 inches; carried four 9 inch guns; four 6 inch guns, fourteen quick firers.

SVIETLANA....Protected Cruiser....Carried 360 Men....Cost $1,280,000
Launched 1896, completed 1897; 3,828 tons displacement; 8,500 horse power; decks covered with 2 inches of steel; carried six 5.9 inch Canet guns; 10 1.8 inch guns

JEMCHUG....Protected Cruiser....Carried 340 Men....Cost $1,060,000
Launched 1903, completed 1904; 3,100 tons displacement, 17,000 horse power; decks covered with 2 inches of steel; carried six 4.7 inch guns, eight 1.8 inch guns, five quick firers.

VLADIMIR MONOMAKH....Armored Cruiser....550 Men....Cost $2,080,000
Launched 1882, completed 1885; 6,061 tons displacement, 7,000 horse power; armor belt 6 to 10 inches; carried five 8 inch guns, twelve 6 inch guns, twenty-two quick firers.

KAMTSCHATKA....Repair Ship.....Carried 1,032 Men.....Cost $2,600,000
Launched 1902; completed, 1904; 7,200 tons displacement; fitted with every scientific appliance available for repair of warships; carried 3,500 tons of coal; unarmored; carried six quick-firing guns.

IRTESSIM.....Auxiliary Cruiser.....Carried 280 Men.....Cost $1,100,000

Torpedo Boat Destroyers....Three Reported....165 Men....Cost $1,080,000

BATTLESHIPS CAPTURED.

SISSOI VELIKY....Second-class Battleship.....890 Men....Cost $3,960,000
Launched 1894; completed 1897; 8,880 tons displacement; 8,500 horse power; armor belt 3 to 15½ inches; carried four 12-inch guns, six 6-inch guns, eighteen quick firers.

OREL.....First-class Battleship.....Carried 740 Men.....Cost $5,200,000
Launched 1901, completed 1904; 13,516 tons displacement, 16,000 horse power; armor belt of 4 to 9 inches Krupp steel; carried four 12-inch guns, twelve 6-inch guns, forty-six quick firers.

NIKOLAI I.....Second-class Battleship.....604 Men.....Cost $2,650,000
Launched 1888, completed 1892; 9,672 tons displacement, 8,000 horse power; armor belt 2½ to 14½ inches; carried two 12-inch guns, four 9-inch guns, eight 6-inch guns, twenty-four quick firers.

OTHER WAR SHIPS CAPTURED.

ADMIRAL SENIAVIN....Double Turret Monitor....318 Men..Cost $2,050,000
Launched 1894, completed 1895; 4,126 tons displacement, 5,000 horse power; armor belt 3 to 10 inches; carried four 9-inch guns, four 6-inch guns, fourteen quick firers.

GENERAL ADMIRAL APRAXINE..Monitor....318 Men....Cost $2,050,000
Launched 1896, completed 1898; 4,200 tons displacement; 5,757 horse power; armor belt, 3 to 10 inches Krupp steel; carried three 10-inch guns, four 6-inch guns; fourteen quick firers.

Torpedo Boat Destroyer, One.....Carried 53 Men.....Cost $360,000

SHIPS OF THE FLEET UNACCOUNTED FOR.

Battleships.....Oslyabya, Navarin
Cruisers.....Izumrud, Aurora, Oleg, Almaz

SUMMARY OF
The Daily Tribune.
[Other than War News.]

TUESDAY, MAY 30, 1905.

THE WEATHER—
FORECAST—Cloudy Tuesday forenoon, followed by fair in afternoon, Wednesday fair, continued cool, fresh northerly winds.
Sunrise, 4:20; sunset, 7:16. Moonrise, 2:33 a. m.
CONDITIONS YESTERDAY.
Temperature, max. 70, min. 52, mean 61, normal for the day 62. Deficiency for 1905, 263.
Precipitation for 24 hours to 7 p. m., .19. Excess for 1905, .49 inch.
Wind, S., max. 24 miles an hour, at 7:10 a. m.
Relative humidity, 7 a. m. 90%, 7 p. m. 98%.

James Dalrymple, Glasgow traction expert, caught by cable blockade. Page 4.
Patriotic Chicago citizens will observe Memorial day with parade. Page 4.
Atlantic won ocean race; Norway to break with Sweden. Page 4.
United States Supreme court sustained New York's law taxing franchises of public utility corporations. Page 4.
Freed from domination of Shea, teamsters' strike assumed more pacific tone; rumors of early peace. Page 5.
Grand jury began inquiry into alleged strike blackmail and graft. Page 5.
Counsel for employers tried to prove team owners were with strikers. Page 5.
Gov. Deneen will appoint skilled gardener superintendent west park. Page 6.
Damaging testimony was given against Solon before merit board. Page 6.
Boss Durham surrendered to Mayor Weaver in Philadelphia conflict. Page 6.
Mayor to meet with grand jurors and discuss regulation of vice. Page 9.
White Stockings won, Zephyrs lost; other sporting news. Page 10.
News of railroads, real estate, commerce, and finance. Pages 7, 14, 15.

MOVEMENTS OF OCEAN STEAMSHIPS.

Port.	Arrived.	Sailed.
ASTORIA	Numantia	
BOULOGNE		Ryndam
BOULOGNE		Rhaetia.
BREMER	Kurfurst	
CHERBOURG		F. Grosse.
DOVER	Vaderland	
GENOA	Canopic	
GIBRALTAR	K. Luise	
GLASGOW	Columbia	
GLASGOW	Lauventian	
HAMBURG	Saxonia	
LONDON	Minnehaha	
MARSEILLES	Algeria	
NAPLES	Napoli	
NAPLES		Liguria.
NEW YORK	Statendam	
NEW YORK	Oscar II	
NEW YORK	Zeeland	
SAN FRAN.	Sonoma	

TOGO CHASES LAME DUCKS.

Only Five of Czar's Warships Escape from Attack of Jap Fleet.

20 SUNK OR CAPTURED.

Six of the Greatest Battleships in the Armada Destroyed or Taken.

5,000 RUSSIANS ARE DEAD.

Rojestvensky Believed to Have Perished as His Flagship Went to the Bottom.

3,000 SAILORS ARE PRISONERS.

Eight Captains Go Down to Death with Their Ships—Nebogatoff a Captive in the Mikado's Hands.

BRIEF REPORTS ON THE BATTLE.

BULLETIN.

Washington, D. C., May 30.—The Post says the navy department has received an official telegram from Tokio saying that the battleship Kniaz Souvaroff, Admiral Rojestvensky's flagship, went down in the action, and Admiral Rojestvensky was lost.

BULLETIN.

SHANGHAI, May 30.—A Russian vessel, apparently a converted cruiser, is now entering this harbor.

BULLETIN.

TOKIO, May 29, 8 p. m. [Delayed in transmission.]—Admiral Togo continues his great sweep to the northward in pursuit of the remnant of the Russian fleet. Complete reports will possibly increase the extent of the Russian disaster. Their fleetest fleeing ships should reach Vladivostok tonight, Monday, the slower ones Tuesday or Wednesday. It will be Thursday before complete results of the battle are known. At the end of the week Admiral Togo's fleet is expected to reassemble and until then it will be possible to secure only approximate details.

FUGUTIVE SHIPS DRIFT ASHORE.

[BY CABLE TO THE CHICAGO TRIBUNE.]

TOKIO, May 30.—It is unofficially announced that there were 2,223 casualties on the Russian ships that have drifted ashore on Tsushima and on the coast of Iwumi and the adjacent province of Japan. Those wounded included the captain of the armored cruiser Nakhimoff.

Twelve hundred of the wounded have been taken to Sasebo.

The starlight and the ideal weather contributed to the effectiveness of the Japanese pursuit which is continuing.

It is reported that a portion of the Russian fleet, consisting of five warships that got away after the first engagement practically was annihilated on its way to Vladivstok.

Twenty Sunk or Captured.

Before this Togo captured or sunk twenty of the Russian ships. Two battleships and three cruisers possibly remain to be secured.

Vice Admiral Rojestvensky, it is feared, may have perished, as it is believed his flagship, the Kniaz Souvaroff, was one of the vessels sunk Sunday night.

Rear Admiral Voelkersam also may have perished, as it is believed that his flagship, the Sissoi Veliky, also was one of the boats sunk Saturday or Sunday.

Rear Admiral Nebogatoff is a prisoner.

5,000 Russians Dead, 3,000 Prisoners.

Eight Russian captains were killed or drowned.

Five thousand Russian sailors were killed or drowned; and 3,000 more are prisoners.

Another Warship Surrenders.

A Russian warship has arrived off Iwami on the southwest corner of Japan and hoisted the white flag. Three hundred officers and men, most of whom are wounded, are being assisted by the Japan Red Cross there.

The Russian transports off Woosung hauled down their flags today.

The marvel of it all is that Togo's losses

are insignificant. As far as known here every one of his fighting ships emerged from the action practically unscathed and able to take up and continue the running fight.

The navy department still refuses to give out more than the few general features of the battle of Saturday and Sunday already outlined. It is only known that Togo attacked at noon on Saturday, that he kept up the attack at long range al lafternoon, gradually forcing the Russians toward the coast of Japan, where they were at the mercy of torpedo boats, destroyers, and mines.

Four or five of the Russian ships managed to escape the first onslaught. They were overtaken, however, boarded, and four of them captured.

Some, unable to get through the strait, turned back, but were pursued.

JAPAN'S OFFICIAL REPORT.

[Official Dispatch to Japanese Legation at Washington.]

TOKIO, May 30, 9 p. m.—The following reports have been received at admiralty headquarters from Admiral Togo and his subordinate commanders, covering the naval operations in the Corean straits of Saturday, Sunday, and Monday:

Morning of Saturday, May 27.

"May 27, morning—Combined squadron attacked Russian squadron today near Okinoshima (southeast of Tsushima) and defeated it, sinking at least four ships and inflicting heavy damage upon others. Damage to our ships insignificant. Our destroyers and torpedo flotillas delivered attack after sunset."

Evening of Saturday, May 27.

"May 27, evening—Immediately upon the receipt of reports that Russian squadron was in sight our combined squadron started for attack. Weather is fine today but with heavy seas."

Sunday, May 28.

"May 28—Main force of our combined squadron continued pursuit since the 27th and attacked, the 28th, near Liancourt Rocks (northeast of Okinoshima), a squadron consisting of Nicholai I. (battleship), Orel (battleship), Senyavin, Apraxine, and Izumrud. Izumrud fled while remaining four vessels surrendered. No damage to our ships. According to statements of prisoners the vessels sunk in the engagement of May 27 were Borodino (battleship), Alexander III. (battleship), Zemschug, and three other ships. Rear Admiral Nebogatoff and about 2,000 other Russians were taken prisoners."

Russian Losses Summed Up.

The following are damages suffered by the enemy in addition to those given above since the commencement of battle as reported by commanders not under immediate command of Togo and by observation stations:

SUNK—Admiral Nakhimoff, Dmitri Donskoi I., Svietlana, Admiral Oushakoff, Kamchatka, Irtessin, and three destroyers.

CAPTURED—Vladimir Monomakh, foundered after capture. One special service ship, whole name unknown, and one destroyer captured.

Nineteen Ships Accounted For.

Russian losses definitely known so far may be classed as follows: Two battleships, one coast defense ship, five cruisers, two special ships, three destroyers were sunk; two battleships, two coast defense ships, one special service ship, one destroyer were captured. It is not yet clear whether three vessels, as stated by prisoners to have been sunk, are included or not in the above list. There are more than 1,000 prisoners, besides 2,000 taken by main force of the combined squadron.

BATTLE IN BRIEF DETAIL.

[BY CABLE TO THE CHICAGO TRIBUNE.]

LONDON, May 30, 3 a. m.—According to the correspondent of the Daily Mail at Seoul, Corea, early Saturday morning Vice Admiral Togo, with practically all the powerful fighting ships of the Japanese navy, was at Masampho, Corea, when wireless signals from his scouts between Tsu and Quelparte islands announced the approach of the Russian fleet in full force.

A few hours later the scouts reported that the Russians were not ascending the western channel, as had been anticipated, but that they were coming up the eastern channel, which caused some surprise.

Admiral Togo immediately started at full speed round the north of Tsu island, and when he doubled the island he saw the Russians coming in two columns. He then brought a terrific fire to bear on the flank of the port column, and as the Russians fell into disorder he forced them steadily eastward towards the Japanese coast, where they were attacked by every vessel that flew the Japanese flag.

RUMORS IN ST. PETERSBURG.

[BY CABLE TO THE CHICAGO TRIBUNE.]

ST. PETERSBURG, May 29.—It is rumored here that Admiral Rojestvensky left his flagship, boarded a torpedo boat destroyer, and speeded for Vladivostok.

It is reported that seventy Japanese torpedo boats dashed into the Russians, sinking and disabling the battleships and cruisers, but at a terrible cost, sixty of them being lost.

It is stated that the crew of one of the Russian ships mutinied while en route to the China sea, and that Admiral Rojestvensky subdued them by threatening to fire on them.

POPE PIUS X. PRAYS FOR PEACE.

Deplores Loss of Life and Expresses the Hope That Latest Disaster Will End the War.

ROME, May 29.—Cardinal Merry del Val, the papal secretary, today notified the pope of the naval battle which had taken place in the far east. The pontiff is reported to have said: "The loss of life is most deplorable, but I hope and pray it may be the end of the war."

The Captured—Russian Ships Added to the Japanese Navy.

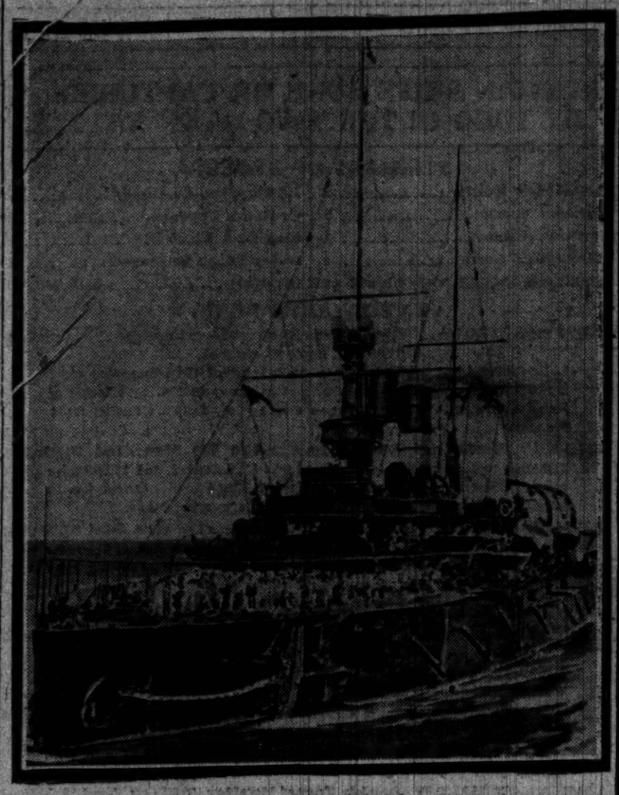

BATTLESHIP NICOLAI I.

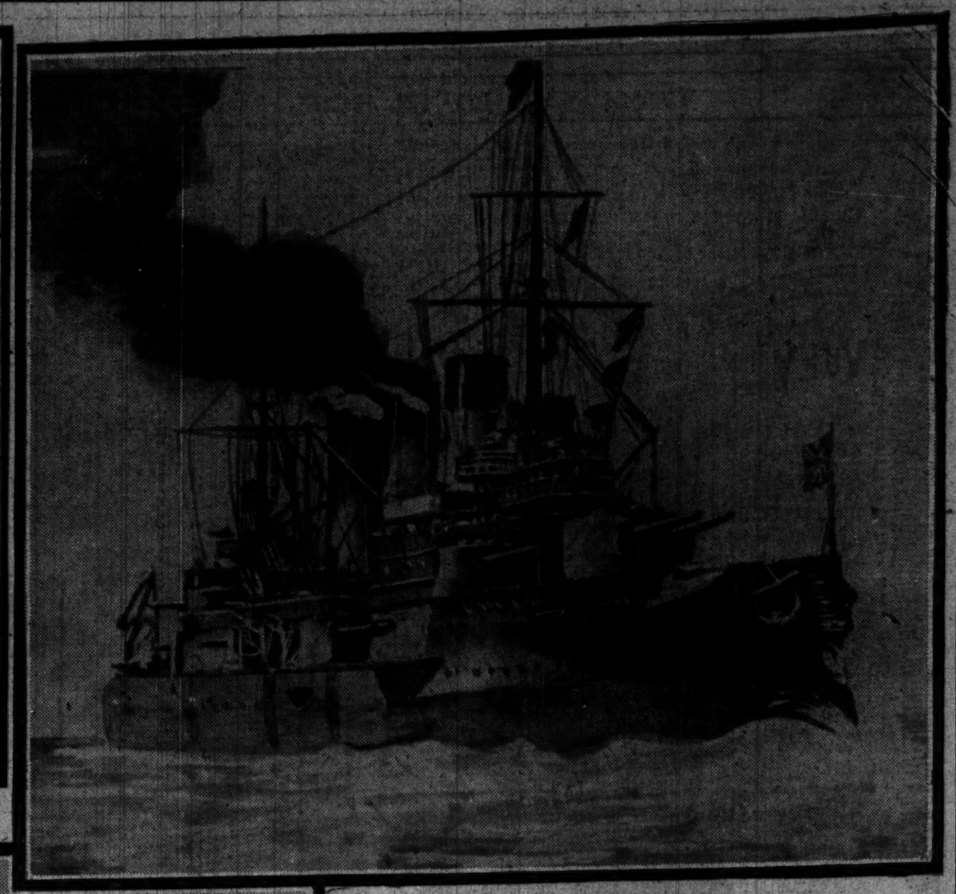

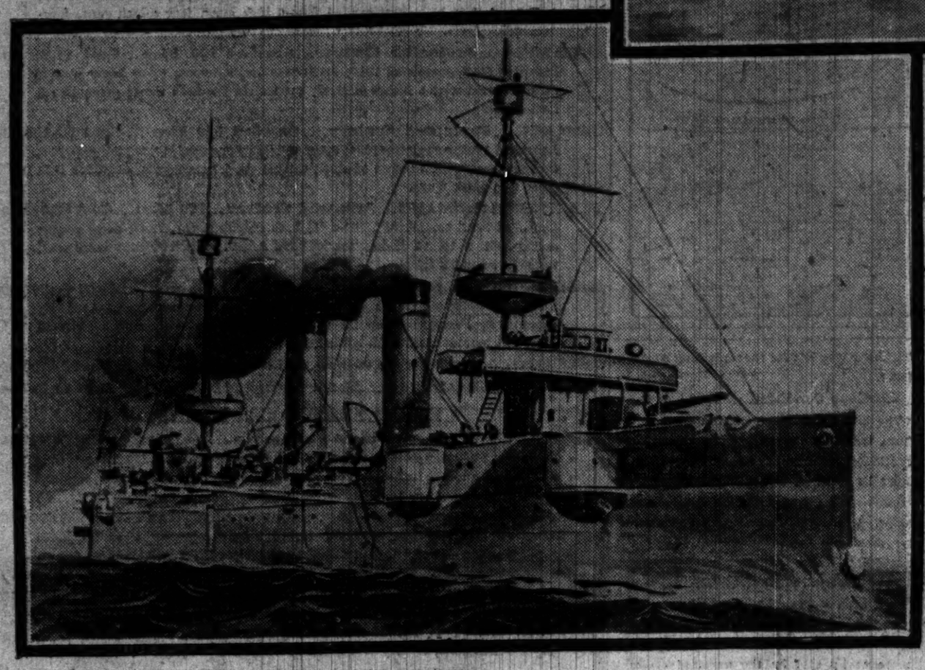

CRUISER ADMIRAL SENIAVIN.

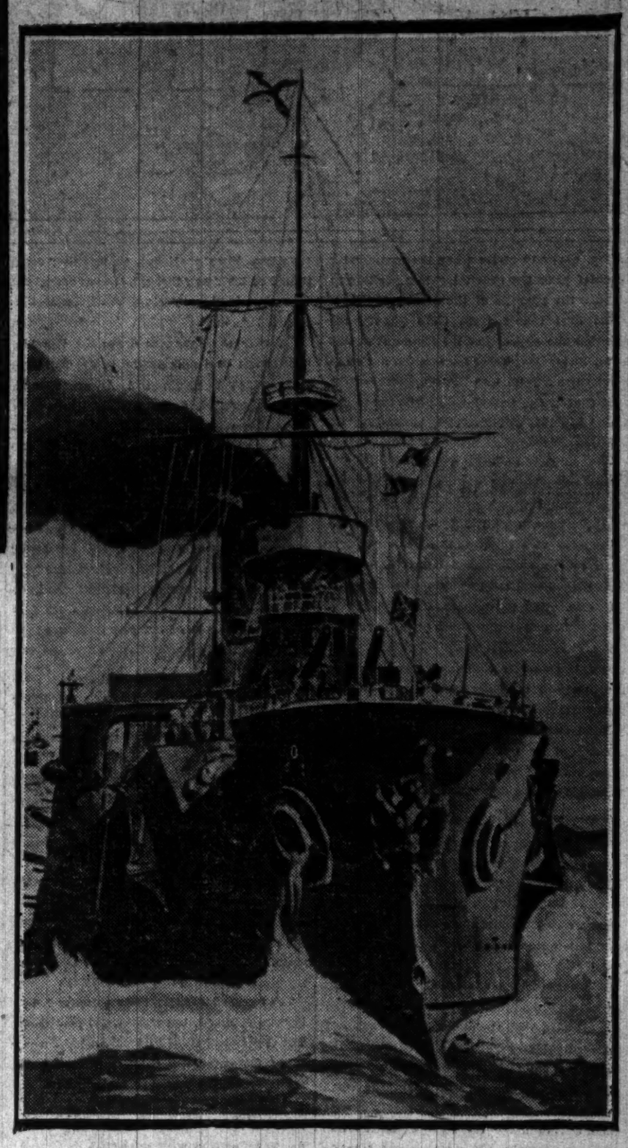

COAST DEFENSE SHIP ADMIRAL APRAXINE.

BATTLESHIP OREL.

CZAR WEEPS OVER DEFEAT

MOVED TO TEARS BY NEWS OF CRUSHING DISASTER.

Outcome of Naval Battle Causes Deepest Gloom Throughout Russian Official Circles—Relatives of Officers and Sailors Besiege Admiralty for News of Loved Ones and Crowd Churches to Pray for Safety—Pessimism Reflected by Novoe Vremya.

ST. PETERSBURG, May 30, 1:55 a. m.—The czar was completely prostrated by the news of the annihilation of his fleet in the straits of Corea, and, according to reports, he broke down and wept.

After waiting vainly all day and evening for direct news from the scattered remnants of Vice Admiral Rojestvensky's destroyed and beaten fleet the Russian admiralty at midnight no longer attempted to hold out against the overwhelming evidence pouring in from all directions that the fleet on which all their hopes were centered had suffered a greater disaster than did the combined French and Spanish fleets at Trafalgar.

More bitter even than defeat is the Japanese claim of the virtual annhilation of the Russian fleet with practically no loss on their side, and many officers cling doggedly to the belief that Vice Admiral Toga might have suffered heavily.

Naval Outlook Dark.

With every ship of Rear Admiral Nebogatoff's reinforcing division either sent to the bottom or forced to strike its flag, and only six of Rojestvensky's original sixteen fighting ships absent from the list of the vessels sunk or captured, and with the Japanese pursuit still continuing, no naval authority has the temerity to dream that Russia again can attempt to wrest the mastery of the sea from Japan in the present war.

The captured warships alone will furnish Japan with ready made reinforcements which will be more than a match for the fourth Pacific squadron now about to sail from Cronstadt.

The censorship is taking the position that it is improper to accept the Japanese reports in the absence of official news and has forbidden the publication of foreign dispatches giving details of the defeat. Nevertheless news of the magnitude of the disaster spread like wildfire throughout the city and the main facts were embellished in picturesque detail notwithstanding the official declaration.

Admiralty Without News.

The admiralty is without reports of the defeat. Private advices are said to have reached the city from Vladivostok, according to which Rojestvensky is alive, but that he had a narrow escape. He is said to have transferred his flag from the Knias Souvaroff to one of the battleships subsequently sunk and that he was wounded and picked up by a torpedo boat.

A large portion of the officers and sailors of the fleet were residents of St. Petersburg and evidences of expectant grief are seen on every hand. Wives and families are besieging the admiralty and are visiting the churches to pray for the escape of their loved ones.

Many of the people of St. Petersburg refuse absolutely to credit the news from Tokio and are clutching at the belief that perhaps it is not official.

The government undoubtedly fears the effect of the news of the disaster upon the country, as evidence of which Gov. Gen. Trepoff has taken personal charge of the censorship in St. Petersburg.

Fewer Ikons, More Men.

Owing to the decision of the newspapers to suspend Monday publications only telegrams are being printed on fly sheets. The Novoe Vremya alone comments editorially on the battle under the caption, "The Hour of Fate Has Struck." The paper says:

"Russia has been reproached with putting too much trust in God, sending too many ikons to the war and not enough men. The result is now, in the language of the Americans, in the hands of 'the men behind the guns.' We Russians will be patient until the full results are known."

Black pessimism reigns among the public.

Poles Rejoice at Disaster.

[BY CABLE TO THE CHICAGO TRIBUNE.]

WARSAW, May 29.—The attitude of the Poles in regard to the latest Russian naval disaster is one of secret joy. Sometimes it is not even secret. They believe it will lead the government into making internal concessions.

Map Showing Where the Two Battles Took Place and Scene of Captures by Japs

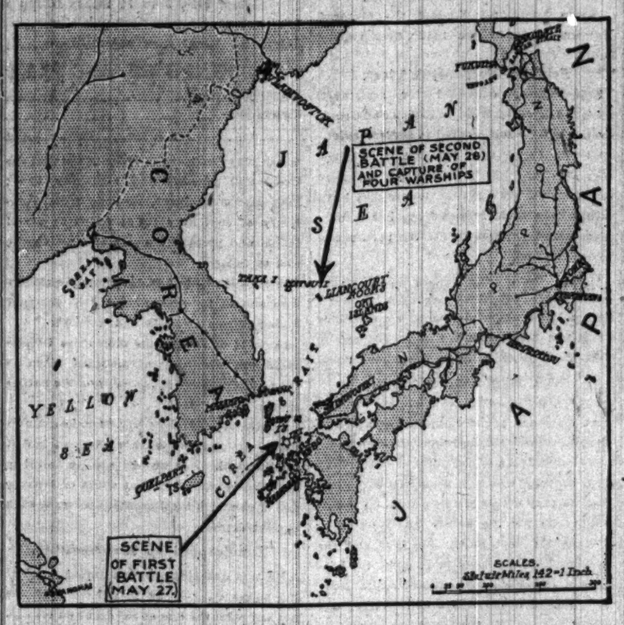

NAVAL EXPERT ON SEA FIGHT.

Washington Officer Says Most Difficult Thing to Explain Is Capture of So Many Ships.

Washington, D. C., May 29.—One of the best posted naval officers in Washington, in discussing Admiral Togo's victory, said:

"In attacking with his torpedo flotilla after sundown Togo is pursuing the policy which he has followed from the outset. He has never attacked with his torpedo craft except at night. There is nothing in the dispatch to show that this attack inflicted any damage on the Russian ships, though in all probability it had a most disastrous effect on the morale of the personnel. It is evident that the straits were not held, for some of the Russian ships were far to the northward when sunk and others are yet unaccounted for.

"The group of vessels attacked on the Liancourt rocks were the laggards of the fleet, and the presence among them of the Orel, a much faster ship than the others of the group, would seem to indicate that this swift ship had been badly damaged. The fact that these ships surrendered would indicate that they were surrounded by the main division of Togo's fleet, and if this were true Rojestvensky, with the other ships which escaped, must have gained considerable headway to the northward, which would necessitate the Japanese fleet making good time to overtake them before Vladivostok was reached.

"It should be remembered that the reports of observation stations are not altogether reliable, and it is not possible to accept as absolute the reports of the prisoners as to the names of the vessels lost.

"In all probability the attack of the Japanese was at close range, for at the point where the fighting seems to have occurred the channel is not more than thirty miles wide. The attack of the main force on the 28th upon the group of ships off Liancourt rocks shows that this group of vessels was making toward the Japanese coast.

"What is most difficult to explain is the capture of so many vessels. The sinking of some of the larger and more powerful ships may be explained by the opening of the valves of the ships before they were fought to a finish. The fact that so many prisoners were taken would indicate that in some cases the ships were abandoned before they were completely disabled. Certainly gunfire could not have sunk the larger battleships without the destruction of nearly every man on board.

"It will probably be several days before the full details are known, or even enough to estimate the actual and final result of the engagement. Thus far the reports show a great but not a complete victory for Admiral Togo. Destruction or capture of Rojestvensky's flagship and the other large ships if accomplished by the pursuing Japanese fleet will give to Admiral Togo the most complete and sweeping naval victory of modern times."

FOR RUSSIAN CONSUMPTION.

St. Petersburg Dispatch from Shanghai Claims Rojestvensky Is Victor, Sinking Seven Jap Ships.

ST. PETERSBURG, May 29.—The St. Petersburg telegraph agency has received the following from Shanghai: "News has been received here that seven Japanese ships, two of which were armored, and four Russian ships have been sunk. It is confidently believed here that the Japanese are awaiting the publication of Vice Admiral Rojestvensky's official dispatches from Vladivostok before admitting the extent of their own losses."

Burnett's Vanilla Extract
Used and highly indorsed by all leading hotels.

RUSSIA'S NAVAL POWER IS GONE.

Reduced to Class of Italy and Spain by the Destruction of Baltic Fleet.

VIEW OF FOREIGN PRESS.

Disaster Teaches the Uselessness of Great Armament Without Trained Men.

[BY CABLE TO THE CHICAGO TRIBUNE.]

LONDON, May 30, 3 a. m.—Opinion here is that with the destruction of the Baltic fleet Russia's sea power will disappear for many years. She is reduced to the condition of Spain after the war with the United States, or Italy after the memorable battle of Lissa.

"Greater than Trafalgar" is the verdict of one of the newspapers here, while all concede that the battle certainly ranks with Nelson's greatest of victories.

"Togo," says the Daily Telegraph, editorially, "has won the Trafalgar of the far east, and won it, as his allies rejoice to note, in Nelson's year."

Hope for Bloodless Victory.

The same editorial recalls the fact that the "battles of Manila bay and Santiago did not cost the Americans a single ship, and indeed, hardly a single life, and it would therefore not be surprising to find that Togo had gained a relatively bloodless victory."

In varying strains of eulogy all the papers pay tribute to Admiral Togo's extraordinary success. They say that the sun has set on Russia's naval glory, and comment on possibilities of peace. Universal opinion is that it would be criminal for the emperor of Russia to continue the war, but serious doubts are expressed as to whether Saturday's disaster will even convince the war party in St. Petersburg of the hopelessness of a further struggle. The belief seems to prevail that it will harden the hearts of the war advocates to persevere to the bitter end.

The victory is regarded as another triumph of man against weapon. Russia, it is pointed out, laid all the shipyards of the world under tribute to procure her magnificent battleships and cruisers.

Nation's Wealth Wasted.

Time, thought, and millions were lavished on the navy. Russia imagined she controlled the great fighting machine, but she neglected to train officers and men in handling the scientific instruments intrusted to their use. Now she has paid the penalty, as Italy paid it years ago, as China and Spain paid, as England paid in the American war, and as all nations must pay which worship the weapon, forgetting it is not only useless but dangerous without trained mind, hand, and eye behind.

No question is raised of Russian bravery, no suggestion that they fled in panic. It is held that the mere fact of their attempting the perilous passage of the straits on the enemy's shore after a long and trying voyage is alone indicative of a stupendous courage, making them worthy foes of their extraordinary opponents.

What is in store for the survivors of the shattered armada? It is not known whether it can be said that any Russian vessels escaped. Indications are, indeed, that the victors are still pursuing them, battering the desperate remnant, while the report is current that the squadrons of Vice Admirals Kamimura and Uri are standing between the Russians and their only possible goal of safety, Vladivostok.

Berlin Papers Laud Togo.

BERLIN, May 30.—The Berlin morning newspapers with the latest news of the naval battle give the fullest recognition to Vice Admiral Togo's achievement, and say that it will rank among the greatest events of history. The battle is characterized as the greatest drama ever known.

Some of the newspapers assume, however, that an important part of the Russian fleet was not present at the combat, and that the vessels composing this part will reach Vladivostok and still give the Japanese trouble. Some express the opinion regarding the fate of the ships fleeing towards Vladivostok that they will hardly escape the Japanese swift cruisers.

Astonishment is expressed at the sorry figure cut by the Russian battleships. This leads a naval expert, writing in the Lokal Anzeiger, to point out that a modern battleship is a most inefficient machine unless manned by thoroughly trained officers and seamen, that the Russians were notoriously deficient in training during the time of peace, and that it was impossible for them to make good this defect since the war broke out. The event, therefore, the writer says, cannot be regarded as a sentence of judgment upon the battleship, but only upon the Russian officers and seamen.

The National Zeitung curiously identifies the entire white race with Russia's defeat, which, it says, must fill any one with grave concern who believes in the great economic and civilizing mission of the Caucasians. The paper anticipates that the whites will no longer be regarded with respect by the yellow races of east Asia.

Paris Deplores Disaster.

PARIS, May 30.—This morning's newspapers unanimously deplore the Russian disaster, while eulogizing Vice Admiral Rojestvensky's heroism. The majority consider the time ripe for intervention in favor of peace.

The Figaro sympathizes with Rojestvensky and expresses apprehension with regard to the "yellow peril."

The Matin says: "It is more than a defeat—it is a catastrophe."

The Echo de Paris remarks that it is "the ruin of our ally's hopes."

The Journal declares it is a vain endeavor to conceal the importance of the disaster and that Russia has definitely lost.

The Soleil says the result of the battle teaches the lesson that it is impossible to improvise a navy.

The Humanite compares the battle to those of Trafalgar and Santiago.

$16.00 ROUND TRIP ST. PAUL-MINNEAPOLIS AND RETURN.

$20.00 Round Trip Duluth-Superior and Return Via the Northwestern Line.

Daily June 1 to Sept. 30, good returning Oct. 31. Four fast through trains daily to St. Paul and Minneapolis. The electric lighted Northwestern Limited for perfection of service is not anywhere excelled. Two fine trains to the Head-of-the-Lakes. The Road of Everything. Ticket offices 212 Clark and Wells St. Station. (Tel. Cent. 721.)

TOGO'S BL... END THE C...

President Roos... Ready to A... Belliger...

CZAR MUST SA...

Count Cassini Say... Unite to Cur... low Pe...

Washington, D. C., ... Peace in the far east ... from the overwhelming ... Togo.

No official overtures ... made by Russia, and J... The president has not m... to either belligerent no... if he can facilitate the ... tions his position is so c... know she can depend ... way to make peace.

This is the situation ... end of the war is concer... hira announced positiv... country would never ma... peace; that any overtur... have to come from Rus...

"Our arms, fortunate... been crowned with succ... sent that has occurred... Rojestvensky showed h... resourceful, and deter... help admiring the aud... his attempt to make Vl... has not been lost."

Russia Must S...

"As to the effect of t... upon peace, that entirel... Russia shall determin... how to end the war if ...

"It is useless for us ... she makes up her mind ... We have only to go o... war so long as necessa... ther prolongation of th... gary disturbance of pe... held responsible."

The minister naturally ... cess of Admiral Togo, ... tempered with a sympa... nate Russians which ... impression upon those ... in contact.

The satisfaction man... the achievement of his ... today by the numerou... gratulation he received ... basket of American bea... sent to him. His legat... answering inquiries and ... gratulatory messages.

Says Russia Can...

A different picture w... Russian embassy. The ... were newspaper men a... friends of the ambassad... dole with him on the de... last and greatest fightin...

"Terrible as the defeat ... Jestvensky has been," ... "Russia cannot give up ... the war and she will do ... will exercise an immens... far east and upon the w...

"You have in America ... idea about the war. Som... seem to think that Chin... the dictation of Japan. ... Togo's victory will incre... Japan in China to a tre... is a menace to the predom... race in the far east. You ... there is a great dange... Japan's victory, and tha... have to face that natio...

Will Never Pay

"Russia must contin... for herself but for the... She has never paid inde... will establish the prece... Japan would demand c... to send men to the fron... armies, and we prefer ... tinue the war rather tha... such manner."

In spite of Count Ca... however, it is the view ... that Rojestvensky's defe... ment no other alternati... voiced these sentiments ... view he gave, in which ... having lost forever comm... make peace upon the ... would offer. This is th... official in Washington.

Terms Will Be M...

But Japan's terms will ... as they were before Roj... and annihilation. Had ... velt's suggestion of med... when Rojestvensky was ... ocean, Japan would hav... a comparatively small in... by Russia of Port Arthu... nition by Russia of Ja... over Corea, and withdra... Manchuria.

Now, such terms wou... Russia has sought to in... ital to invest in the islan... would have welcomed ... country. But the Unite... intention of accepting t... ing that any action of th... garded as hostile by Jap... was no need for territory... tinent so far to the nort...

President Roosevelt ... does not concern the U... is for Japan and Russia ... ferences. He sympathiz... of Japan that, Russia ha... risk the loss of his fleet, ... ditional compensation. ... sian territory; it may als... in the indemnity.

Japan's Probab...

So far as can be ascer... will at least insist that R... To evacuate Manchuria ... trol of the Transmanchurian ... To cede Port Arthur and ... To recognize her protector... To cede the island of Sak... To dismantle Vladivostok ... erect fortifications in the fa... To agree not to attempt ... force of warships in the far ...

There is a strong war p... will insist that Russia ... tional territory on the m... has among its leaders ... doesn't number the pr... will determine the poli... Japan's object will be, h... Russia from renewing t... better fitted to do so, a... insist upon conditions ... consider harsh, but wh... world at large will regar... natural.

'S NAVAL ER IS GONE.

Class of Italy and the Destruction Baltic Fleet.

FOREIGN PRESS.

ches the Uselessness rmament Without ained Men.

THE CHICAGO TRIBUNE.] 30, 3 a. m.—Opinion here destruction of the Baltic a power will disappear for e is reduced to the condi- er the war with the United after the memorable bat-

Trafalgar," is the verdict newspapers here, while all battle certainly ranks with of victories.

the Daily Telegraph, edito- n the Trafalgar of the far as his allies rejoice to note, "

Bloodless Victory.

rial recalls the fact that the nila bay and Santiago did ericans a single ship, and, single life, and it would surprising to find that Togo atively bloodless victory."

ins of eulogy all the papers miral Togo's extraordinary ay that the sun has set on ory, and comment on possi- Universal opinion is that it l for the emperor of Russia war, but serious doubts are whether Saturday's disaster nce the war party in St. e hopelessness of a further belief seems to prevail that he hearts of the war advo- re to the bitter end. regarded as another triumph veapon. Russia, it is pointed hipyards of the world under her magnificent battleships

Wealth Wasted.

and millions were lavished ssia imagined she controlled g machine, but she neg- ficers and men in handling truments intrusted to their s paid the penalty, as Italy , as China and Spain paid, in the American war, and ust pay which worship the ing it is not only useless ithout trained mind, hand,

raised of Russian bravery, hat they fled in panic. It mere fact of their attempt- passage of the straits on re after a long and trying indicative of a stupendous them worthy foes of their ponents.

re for the survivors of the a? It is not known whether at any Russian vessels es- ons are, indeed, that the pursuing them, battering the nt, while the report is cur- quadrons of Vice Admirals Uri are standing between d their only possible goal vostok.

Papers Laud Togo.

30.—The Berlin morning the latest news of the naval fullest recognition to Vice achievement, and say that ong the greatest events of ttle is characterized as the ever known.

ewspapers assume, however, nt part of the Russian fleet at the combat, and that the ing this part will reach l still give the Japanese express the opinion regarding ships fleeing towards Vlad- ey will hardly escape the cruisers.

is expressed at the sorry fig- Russian battleships. This xpert, writing in the Lokal nt out that a modern battle- inefficient machine unless roughly trained officers and e Russians were notoriously ing during the time of peace, impossible for them to make since the war broke out. The , the writer says, cannot be ntence of judgment upon the only upon the Russian offi- n.

Zeitung curiously identifies race with Russia's defeat, must fill any one with grave dieves in the great economic nission of the Caucasians. pates that the whites will no ded with respect by the yel- t Asia.

Deplores Disaster.

30.—This morning's news- ously deplore the Russian eulogizing Vice Admiral heroism. The majority con- ipe for intervention in favor

ympathizes with Rojestven- ses apprehension with re- yellow peril."

ys: "It is more than a de- tastrophe."

Paris remarks that it is "the e hopes."

eclares it is a vain endeavor importance of the disaster has definitely lost.

ys the result of the battle son that it is impossible to y.

compares the battle to those d Santiago.

TRIP ST. PAUL-MINNEAP- S AND RETURN.

p Duluth-Superior and Return. Northwestern Line.

to Sept. 30, good returning fast through trains daily to neapolis. The electric light- n Limited for perfection of nywhere excelled. Two fr ead-of-the-Lakes. The Bo Ticket offices 212 Clark tation. (Tel. Cent. 721.)

TOGO'S BLOWS MAY END THE CONFLICT

President Roosevelt Stands Ready to Assist the Belligerents.

CZAR MUST SAY THE WORD

Count Cassini Says Nations Must Unite to Curb the "Yellow Peril."

Washington, D. C., May 29.—[Special.]—Peace in the far east is expected to result from the overwhelming victory of Admiral Togo.

No official overtures to this end have been made by Russia, and Japan will not do so. The president has not made any suggestions to either belligerent nor will he do so. But if he can facilitate the opening of negotiations his position is so clear that Russia will know she can depend upon him to pave the way to make peace.

This is the situation tonight so far as the end of the war is concerned. Minister Takahira announced positively tonight that his country would never make the first move for peace; that any overtures of this kind would have to come from Russia.

"Our arms, fortunately," he said, "have been crowned with success in every engagement that has occurred. But Vice Admiral Rojestvensky showed himself an able man, resourceful, and determined, and I cannot help admiring the audacity he exhibited in his attempt to make Vladivostok. I hope he has not been lost.

Russia Must Say the Word.

"As to the effect of the naval engagement upon peace, that entirely depends upon what Russia shall determine. She must know how to end the war if she chooses to do so.

"It is useless for us to say anything until she makes up her mind in that connection. We have only to go on and prosecute the war so long as necessary. But for the further prolongation of the war and unnecessary disturbance of peace Russia should be held responsible."

The minister naturally is elated at the success of Admiral Togo, but his feelings are tempered with a sympathy for the unfortunate Russians which makes a delightful impression upon those with whom he comes in contact.

The satisfaction many Americans feel in the achievement of his country was shown today by the numerous telegrams of congratulation he received and by a magnificent basket of American beauty roses which was sent to him. His legation was busy today answering inquiries and responding to congratulatory messages.

Says Russia Cannot Give Up.

A different picture was presented at the Russian embassy. The only callers there were newspaper men and a few personal friends of the ambassador who came to condole with him on the destruction of Russia's last and greatest fighting fleet.

"Terrible as the defeat of Vice Admiral Rojestvensky has been," said the ambassador, "Russia cannot give up. She must continue the war and she will do so. Japan's success will exercise an immense influence upon the far east and upon the whole white race.

"You have in America an absolutely false idea about the war. Some of your diplomats seem to think that China will not submit to the dictation of Japan. It is my opinion that Togo's victory will increase the prestige of Japan in China to a tremendous degree. It is a menace to the predominance of the white race in the far east. You may be certain that there is a great danger for America in Japan's victory, and that some day you will have to face that nation.

Will Never Pay Indemnity.

"Russia must continue to fight not only for herself but for the entire white race. She has never paid indemnity and she never will establish the precedent. Every dollar Japan would demand could be used by us to send men to the front and to support our armies, and we prefer to do that and continue the war rather than to buy peace in any such manner."

In spite of Count Cassini's declarations, however, it is the view of every one here that Rojestvensky's defeat leaves his government no other alternative. Admiral Dewey voiced these sentiments today in an interview he gave, in which he said that Russia having lost forever command of the sea must make peace upon the terms which Japan would offer. This is the opinion of every official in Washington.

Terms Will Be More Severe.

But Japan's terms will not be as moderate as they were before Rojestvensky met Togo and annihilation. Had President Roosevelt's suggestion of mediation been adopted when Rojestvensky was still in the Indian ocean, Japan would have been content with a comparatively small indemnity, the cession by Russia of Port Arthur and Dalny, recognition by Russia of Japanese protectorate over Corea, and withdrawal by Russia from Manchuria.

Now, such terms would be unacceptable. Russia has sought to induce American capital to invest in the island of Saghalien, and would have welcomed its transfer to this country. But the United States has had no intention of accepting the island, recognizing that any action of this kind would be regarded as hostile by Japan. Moreover, there was no need for territory on the Asiatic continent so far to the northward.

President Roosevelt holds that the war does not concern the United States; that it is for Japan and Russia to settle their differences. He sympathizes with the position of Japan that, Russia having forced Togo to risk the loss of his fleet, she is entitled to additional compensation. This may mean Russian territory; it may also mean an increase in the indemnity.

Japan's Probable Terms.

So far as can be ascertained here, Japan will at least insist that Russia shall agree:

To evacuate Manchuria and turn over the control of the Transmanchurian railroad to her.

To cede Port Arthur and Dalny.

To recognize her protectorate over Corea.

To cede the island of Sakhalien.

To dismantle Vladivostok and to agree not to erect fortifications in the far east.

To agree not to attempt to station a formidable force of warships in the far east.

There is a strong war party in Japan which will insist that Russia shall cede also additional territory on the mainland. This party has among its leaders Count Kato, but it doesn't number the prominent men who will determine the policy of the nation. Japan's object will be, however, to prevent Russia from renewing the war when she is better fitted to do so, and to this end will insist upon conditions which Russia may consider harsh, but which Japan feels the world at large will regard as reasonable and natural.

The Sunk—Russian Ships Sent to the Bottom by Japs.

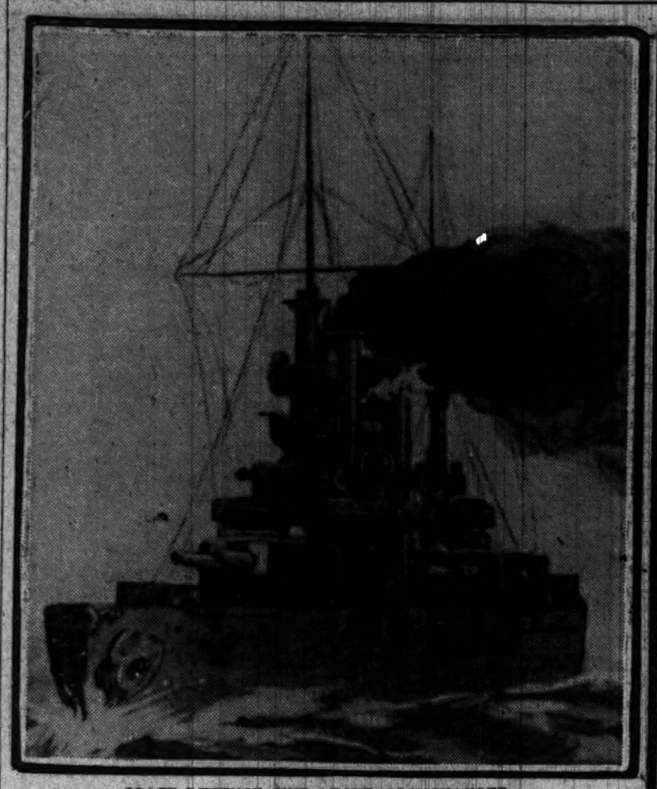

COAST DEFENSE SHIP ADMIRAL OUSHAKOFF.

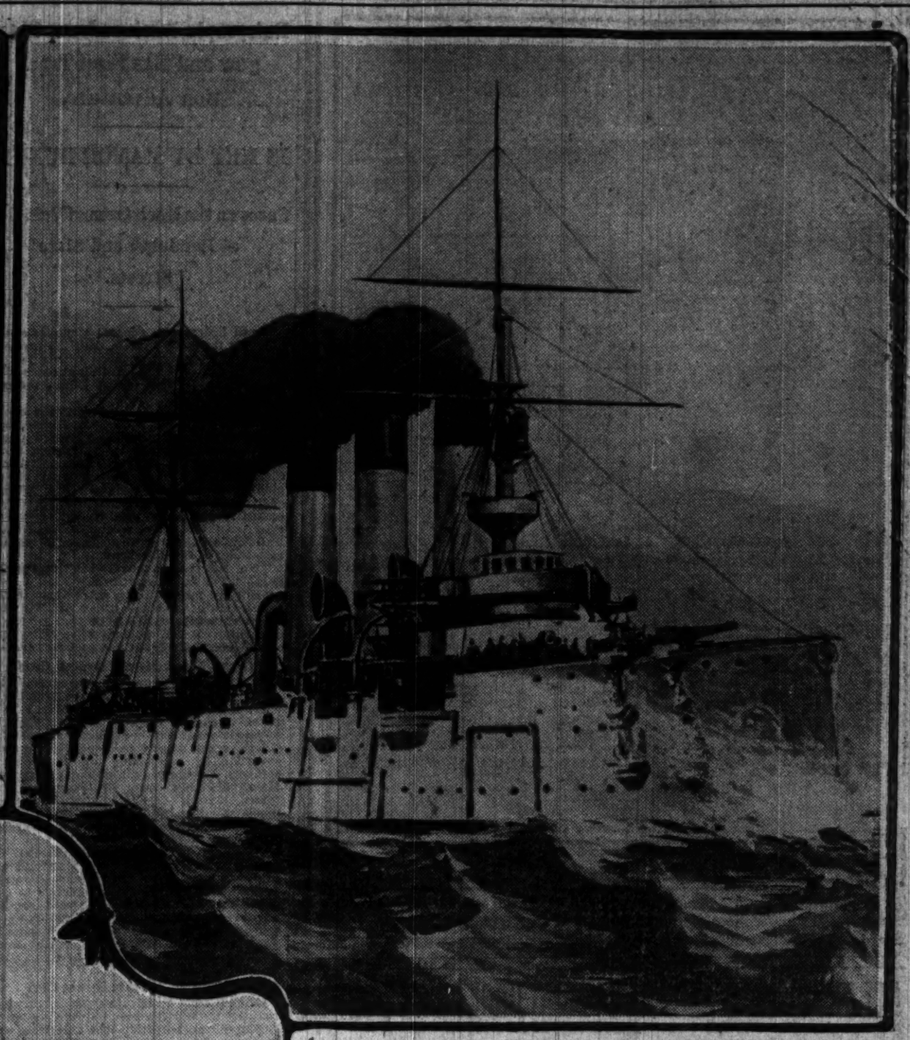

CRUISER JEMTCHUG.

CRY FOR PEACE CERTAIN.

RUSSIA'S RADICAL LIBERALS REJOICE IN NAVAL DEFEAT.

Claim Is Made That St. Petersburg Government Cannot Resist Demand That War Be Brought to End—Political Agitators See Hope of Gaining Reforms When Hostilities Close—War Party, However, May Insist That Conflict Be Continued.

ST. PETERSBURG, May 30, 3 a. m.—The effect of the disaster in the far east will be a terrible blow to the government. The futility of trying to stagger on on land is everywhere recognized, and the cry for "peace at any price" is sure to be raised. This time it is believed the government cannot resist such a cry.

Indeed, the radical liberals are openly rejoicing in this hour of their country's humiliation. They declare that the disaster means peace and a constitution, and that the deaths of thousands of their fellow countrymen and the loss of over $100,000,000 worth of warships is not too big a price to pay.

Peace demonstrations are generally expected, though, pending the decision of the government with regard to the opening of negotiations, it is impossible to predict what stand the anti-government forces may take.

War Party Reproached.

The friends of peace in the government are already reproaching the war party with forcing the issue between Togo and Rojestvensky. When the fleet appeared in the straits of Malacca they tried vainly to persuade the emperor that the time was opportune for the opening of peace negotiations, but the war party convinced his majesty and Rojestvensky, for the honor of the navy, insisted that the fleet should be given a chance to retrieve the disasters suffered on land.

Diplomatists entertain no doubt that the belligerent faction will continue to urge that the war be fought to the bitter end, but the friends of Russia abroad, and especially France, are now bringing overwhelming arguments to bear in favor of peace.

May Turn to Delcasse.

It is believed that the Russian government in this crisis will turn to M. Delcasse, the French foreign minister, in whose ability and in whose loyalty as Russia's friend the emperor and his ministers have implicit confidence. Some time ago it appeared likely that President Roosevelt would play a big rôle in the peace negotiations, but now his share is apt to be determined by M. Delcasse's decision. The latter, of course, may consider it wise to place the negotiations in President Roosevelt's hands.

The war party, however, will insist now, as it did after the battle of Mukden, that peace is impossible on the heels of defeat. The members of this faction already are proclaiming that the naval disaster in no wise alters the situation on land, Lieut. Gen. Linevitch having prepared his plans as if the fleet did not exist.

ENGLISH, NOT U. S., SHIP SUNK.

Believed in Washington That Sinking of Vessel by Rojestvensky May Embroil the Two Nations.

Washington, D. C., May 29.—[Special.]—England and not the United States may become embroiled with Russia over the destruction by Vice Admiral Rojestvensky of a merchant steamer south of Formosa. Minister Griscom cabled today to the state department that the vessel was of British and not American register.

The English people became greatly incensed over the sinking of the steamer Knight Commander by the Vladivostok cruisers last summer, and a serious situation between the two countries developed. Russia paid an indemnity, and Great Britain accepted the money without insisting upon an apology, which was first demanded. Then came the capture of British merchantmen by the Russian auxiliary cruisers Smolensk and St. Petersburg, for which Russia also made reparation.

The Dogger bank incident still further strained the relations of the two countries, and only by prompt agreement to refer the matter to arbitration was war averted.

The latest incident will still further inflame the English people, but Russia probably will seek to avoid trouble by paying damages, as she did in the case of the Knight Commander. It is expected, however, that the English government will take the matter up vigorously and will insist upon immediate satisfaction, which this time will probably include an apology. The incident may have an important effect in causing Russia to decide to sue for peace.

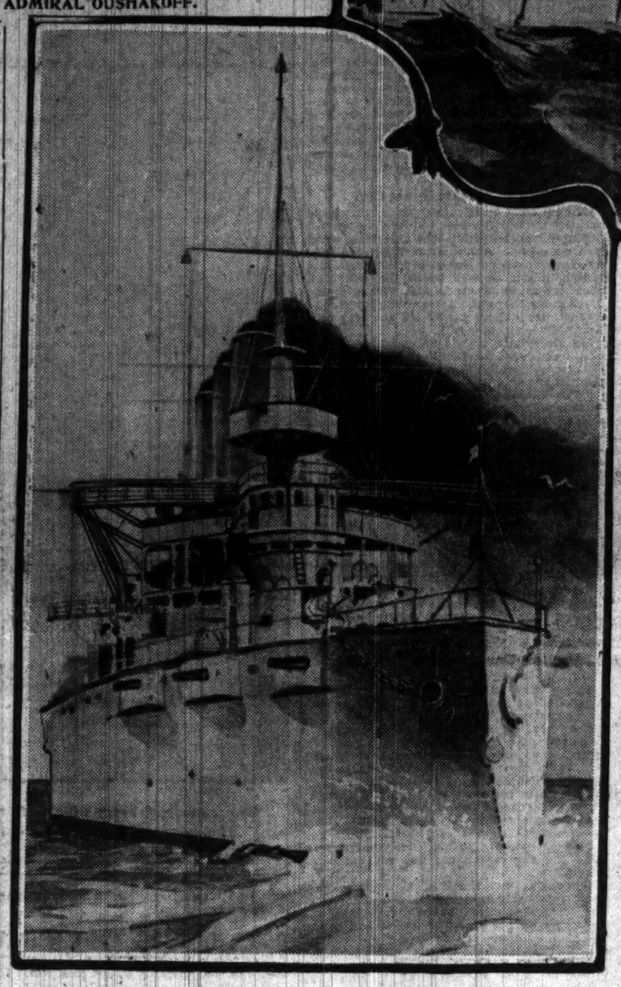

CRUISER SVIETLANA.

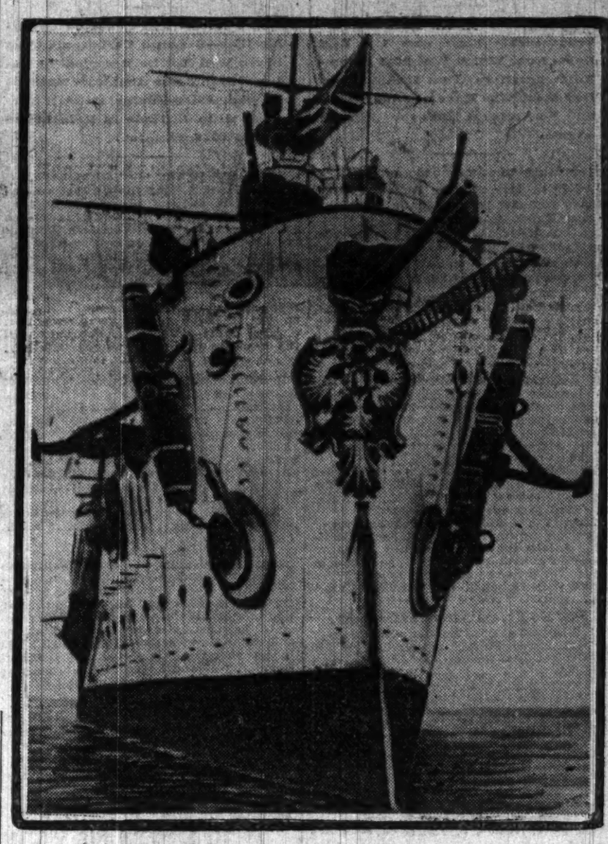

BATTLESHIP ALEXANDER III.

CRIMINAL FOLLY TO CONTINUE: SUE FOR PEACE, SAYS LONDON.

Belief Obtains in English Capital, However, That Russia Will Do Nothing of the Kind.

[BY CABLE TO THE CHICAGO TRIBUNE.]

LONDON, May 30, 3 a. m.—For Russia to continue the war in the face of this crowning and irreparable disaster does not deserve the name of dogged obstinacy—it will be criminal folly. She ought to ask terms of peace immediately and accept them promptly, whatever may be offered.

This opinion is almost universally set forth here, together with expressions of the belief that she will do nothing of the sort. All the correspondents in St. Petersburg who discuss this aspect of the disaster agree that, although a flood of peace rumors will inevitably follow, the czar and those influencing him are unshaken as ever in their determination to fight on. Gen. Linevitch, it is contended, still is able to make a stubborn defense and prolong the war through another phase.

This attitude, in view of the occurrences of the last fifteen months, does not surprise experienced observers here. Sir Charles Dilke, whose close acquaintance with international affairs do not need pointing out, does not believe the chances of peace are improved. He is not aware of anybody in Russia having sufficient interest or sufficient desire to make peace in the face of defeat. At the same time, it is impossible to feel the least certainty regarding the action of such a power as Russia.

Viscount Hayashi, Japanese minister, today admitted that before the battle the Japanese were not free from anxiety, although they did not expect such a defeat as the Russians seemed to think they could inflict.

"Now," he added, "all anxiety is gone. The remainder seems easy. Whether the result of the fight will be a step in the direction of peace we cannot judge. Outsiders cannot express an opinion of any value on this point. The question must be regarded from a Russian standpoint. One thing certain, this will make further Japanese naval and military operations easy if the war continues. Vladivostok may become a second edition of Port Arthur. It seems impossible under the circumstances that Russia can send out more ships.

"Russia can no longer be reckoned with as a naval power.

"It is my opinion that Togo's victory is on a par with that of Nelson, achieved a century ago."

FRENCH PAPERS URGE CZAR TO MAKE MOVE FOR PEACE.

Temps Declares That Russia Has Played Her Last Trump Card in the Game of War.

PARIS, May 29.—The magnitude of the Russian naval disaster has fairly stunned French public opinion, which had hoped that late advices would show Japan had also suffered some share of the losses. However, dispatches declaring that the Japanese fleet escaped practically unscathed from the encounter dispelled the belief that Vice Admiral Rojestvensky, by sacrificing a portion of his line, had succeeded in crippling Vice Admiral Togo's squadron to such an extent that the Mikado's forces would be placed in a position of inferiority.

The bourse first gave evidence of a strong peace sentiment by the buoyancy of the market. The leading journals, including the semi-official Temps, urged peace, declaring that Russia had played her last card. The officials, however, took a conservative view, maintaining it was too early to foresee the effect until Russia's side had been heard and fuller details were available.

It was pointed out that the obstinate character of the Russians probably would impel them to turn their hopes toward Lieut. Gen. Linevitch and to await the result of another land battle. It was said in this connection that the land situation would not be likely to permit Field Marshal Oyama to strike another decisive blow within two weeks, thus prolonging Russia's hopes on land and deferring her willingness to ask for peace.

Sedan for Czar, Says Vienna.

[BY CABLE TO THE CHICAGO TRIBUNE.]

VIENNA, May 29.—Emperor Francis Joseph telegraphed his sympathy to the czar. Officials here generally reserve judgment as to the effects of the disaster, in no way admitting peace may be expected. Popular sympathy, on the other hand, is with the Japanese. The Neue Freie Presse says that any doubt of Japanese superiority is dispelled. Every day renders it more necessary for Russia to draw the bitter, inevitable conclusion. The Alcemeine Zeitung says Russia suffered a Sedan and cannot hope to recover in measurable time. Zeit declares that the sooner Russia recognizes her definite defeat the greater will be her chance for honorable peace.

FUTURE WARS WILL YIELD TO NAVIES OR ARBITRATION.

Secretary Morton Declares Recent Sea Fight Proves Necessity of Making American Fleet Most Effectual.

Washington, D. C., May 29.—[Special.]—As a result of the sensational success of Admiral Togo over Vice Admiral Rojestvensky, the administration has determined to continue its policy of urging congress to provide the country with an adequate navy. The great importance of the value of the command of the sea now has been demonstrated, it is held, without further question. It now is utterly beyond Russia's power to vanquish Japan, though it may be able to continue the war upon land by means of its possession of the Transsiberian railroad. Having six modern battleships—the Japanese undoubtedly will place the captured Orel and Nicholas I. in commission—Japan will remain unconquerable, so far as Russia is concerned.

The United States has today only three battleships in the Pacific, and these are in the China sea. When additional battleships are built, they will be sent via Cape Horn to the Pacific, and, eventually, it is proposed to have two squadrons of four battleships each in that ocean. The completion of the Panama canal will enable the United States to use its armorclads either in the Pacific or Atlantic as a war situation would require.

Navy or Arbitration, Says Morton.

Secretary Morton said today he was greatly surprised that the battle in the Corean straits should have been so one sided.

"The result emphasizes," he declared, "that great international quarrels must be settled by arbitration or by navies. It is the greatest argument in favor of the administration's naval program, and we should not hesitate to carry out President Roosevelt's policy: 'Tread softly, but carry a big stick.' It looks to me as though the battleship still remains the supreme factor in deciding naval contests, although details are still lacking. It proves that the man behind the gun who can shoot straight is the navy's greatest force. I think it proves further the doctrine of 'construction, instruction, and destruction.'"

No person has followed the operations in the far east with a keener interest and a more expert judgment than has Admiral Dewey.

"In my opinion the victory of the Japanese may be attributed to their training and preparedness," said the hero of Manila bay. "Doubtless the same spirit was exhibited that they carried with them in their assaults on Port Arthur. Such advices as we have would seem to show that the Japanese achieved their victory by hurling torpedo boats against the Russians.

Dewey Defends the Battleship.

"Still, we cannot ascribe their success to this alone. It is not to be supposed that the two Russian battleships reported captured would surrender to the torpedo boats alone. Admiral Togo's training and preparedness throughout his fleet, I am convinced, is responsible for his victory in the great naval engagement."

Capt. Takeshira, the Japanese naval attaché, made the following statement to THE TRIBUNE correspondent:

"I do not think the battle decreases the value of the battleship. It has demonstrated that torpedo craft handled with dash and skill are splendid auxiliaries of a fleet. My personal opinion is that it is efficiency of the personnel rather than strength of the material which is the deciding factor in an action. It has been the policy of my country constantly to train the officers and men, and the result of it was shown in the battle between Admiral Togo and Vice Admiral Rojestvensky."

BUSINESS NOTICES.

MURINE is an EYE FOOD. Soothes and Quickly Cures Eye Ills.

VIEWS OF DEWEY ON JAP VICTORY.

Admiral Says Togo's Signal Triumph Is a Powerful Blow for Peace.

RECORD IS STILL OURS.

Robley D. Evans Declares "Yellow Fellows" Great, but That War Is Not Over.

Washington, D. C., May 29.—Admiral Dewey tonight expressed the belief that Admiral Togo has struck a powerful blow for peace, which he declared to be Russia's best alternative.

"It is the beginning of the end," he said, "and I can see no other outcome than that Russia will sue for peace. The advices so far seem to show that the Japanese achieved their victory by hurling torpedo boats against the Russians. It is not to be supposed, however, that the Russian battleships would surrender to the torpedo boats alone.

"Admiral Togo's training and the preparedness throughout his fleet, I am convinced, is responsible for his stupendous victory. If some of the Russian ships escaped we still have the record, for the victories at Manila and Santiago were complete in that all of the ships of the enemy were either destroyed or taken."

Japan's Sea Power Greater.

The admiral spent part of today at his offices in the general board of the navy, studying the maps of the theater of war and examining the dispatches as they came into the office of naval intelligence. He discussed the decisive victory in the straits of Corea with many of the other naval officers, going over the details of the fight.

"It takes a long time to build a fleet," he said to one of the officers, "and I cannot see how Russia is now in a position to continue her campaign by sea. Japan, with the additional battleships captured by her, and with the Russian ships sunk at Port Arthur, which she doubtless will be able to restore to usefulness, now appears to have the preponderating sea power."

"War Not Over"—Admiral Evans.

Newport News, Va., May 29.—[Special.]—"The little yellow fellows have dealt Rojestvensky a terrible blow, but the war is not over, not a bit of it," said Rear Admiral Robley D. Evans, expressing himself on the victory scored by Admiral Togo's fleet. Admiral Evans was on board the flagship Maine, which with other ships of the first division of the battleship squadron on the north Atlantic fleet is lying off Old Point.

"The Russians are not ready to admit they are whipped," said the rear admiral. "So the struggle must go on. This new reverse rather will tend to stir Russia to desperation and therefore retard the approach of peace instead of hastening it. Unless I am greatly mistaken, later advices will disclose that every ship of Rojestvensky's squadron has been destroyed or taken by the Japanese. They are wonderful gunners, those little yellow fellows.

Surprise at Russian Course.

"If the Russian fleet really had gone into the straits of Corea Rojestvensky would have been in a Pandora box sort of fix. In that immediate vicinity are two of the most powerful torpedo stations in the world, which are controlled by the Japanese, and will give a good account of themselves. From these two stations the yellow fellows can operate 200 hundred torpedo boats within a radius of 200 miles. These and Togo's ships the Russians cannot hope to escape.

"Officers of the fleet are surprised that Rojestvensky should take the course through the straits instead of keeping out in the Pacific. It is expected he would try to reach Vladivostok in a safer way, then making that his base of operation in the straits of Corea against the Japanese. This would have enabled him to get away in case of defeat."

Discussing the marksmanship of the Japanese gunners with a visitor on board the ship a few days ago Rear Admiral Evans said:

"They are the greatest in the world. They can hit the point of a pin."

JAP BOND PRICES TAKE JUMP DUE TO TOGO'S NAVAL VICTORY

Holders of Securities in the New York Stock Market Sell Out at a Handsome Profit.

New York, May 29.—[Special.]—The overwhelming victory of the Japanese fleet caused a jump in Japanese securities on the stock exchange today.

There were three Japanese bond issues traded in on the exchange. First 6s sold as low as 98 last week and touched 102 today. The second 6s, represented by Kuhn, Loeb & Co.'s certificates, touching 105¼ last week, sold today at 99, and the new 4½ per cent bonds represented also by Kuhn, Loeb & Co.'s certificates, which have been selling for some time at a discount from the subscription price, touching the low record last week of 86, opened this morning at 90, and declined under heavy realizing to 88¾, and closed at 90. All three issues closed at practically the highest prices, notwithstanding the active profit taking for speculative account.

Holders Quick to Sell.

Soon after the bonds had been brought out they declined to a small discount, and all who were "hung up" in them as a speculation, hoping for a Japanese victory, let them out. Today, for the first time, there being a market for the bonds at a fair premium, large speculative holdings unloaded.

This opportunity to realize upon them at a premium, it was thought, will greatly relieve the congested speculative situation in the bond market.

There is no open market for Russian bonds in this country.

Decided Advance in London.

LONDON, May 29.—Japanese bonds have improved perceptibly and rose 2 to 3½ points, and imperial Japanese government sixes of 1904 were quoted at 102¾ on the receipt of the news of Togo's victory.

Russian Bonds Off in Berlin.

BERLIN, May 29.—Prices on the boerse today were higher, following the lead of London and official news from Tokio of Togo's victory. Russian 4s fell 4-10 of a point and then gained 1-10.

Only Slight Drop in St. Petersburg.

ST. PETERSBURG, May 29.—The reports of Admiral Rojestvensky's defeat were reflected only by a slight weakening of prices on the bourse here today, 4s closing at 83¾, the same as on Saturday.

FRANCHISE TAX LAW HELD VALID.

Supreme Court Finds Ad Valorem Levies Are Constitutional.

HOPES TO BEAT LONDON.

New York Census Results Are Believed to Show 5,456,000 Souls When Taken.

NEW YORK BUREAU CHICAGO TRIBUNE. New York, May 29.

The validity of New York's special franchise tax law of 1899, under which the franchises of many public utilities are subjected to ad valorem taxes, was sustained in a decision handed down today by the United States Supreme court at Washington. Immense interests are affected, it being estimated that in Greater New York alone more than $24,000,000 of unpaid taxes must be liquidated immediately because of the ruling, while the aggregate through the state will approach $30,000,000.

Supreme Court Says Franchise Tax Law Is Valid.

The law has been in litigation since its passage and none of the corporations involved has paid its taxes in the interim.

The opinion was delivered by Justice Brewer, who said the decision of the Court of Appeals settled that there was nothing in the law or the proceedings in the case in conflict with the constitution of New York.

He declared that "it must be borne in mind that presumptively all property within the territorial limits of the state is subject to its taxing power. It would not be doubted that if a grant of specific, tangible property like a tract of land, and the payment therefor was a gross sum, no implication of an exemption from taxation would arise. Whether the amount was large or small, greater or less, if the payment was distinctly the consideration of the grant, that which was granted would pass into the bulk of material property, and like all such property would be subject to taxation.

"If this be true in reference to a grant of tangible property, it is equally true with respect to a grant of a franchise, for a franchise, though intangible, is none the less property, and often times of great value. Indeed, growing out of the conditions of modern business a large proportion of available property is to be found in intangible things like franchises."

He said that no contract right of the relator was impaired by the law.

The opinion overruled the point that the tax law denies the relator the equal protection of the law and due process under the fourteenth amendment to the constitution of the United States.

Taking of the state census is to begin next Thursday. Experts believe the results will show that greater New York is rapidly becoming the largest city in the world and that in actual figures it is not far behind London, whose six million inhabitants are distributed over an enormous area, which is largely what might be called suburban.

Census Hopes to Find 5,456,091 Souls in City.

Regarding New York as that community which radiates about twenty-five miles from the city hall, includes nearly 2,000 square miles, and is populated almost altogether by persons who come to Manhattan every day and in everything except nominal residence spend their lives here, the figures, it has been estimated, will reach 5,456,091.

Based upon the results of the last census the enumerators expect to find 3,048,191 persons in "Greater New York" alone.

If a person dies on June 1, the day the work begins, he is included in the count though the enumerator may not reach that house for a week. But if a person is born on June 2 he or she will not be counted until ten years from now. Seventeen interpreters are among the enumerators.

The report of the chamber of commerce for the year ending May 1 was made public tonight and opposed granting the interstate commerce commission power to regulate rates on the ground that it was a fundamental departure in governmental administration, and fraught possibly with great danger. The chamber favors giving the interstate commission the right to make full inquiry and to carry all questions which the railroads fail to adjust to the courts, the committee expressing the belief that a vigorous enforcement of the interstate commission's present powers will go far toward correcting the existing evils.

Chamber of Commerce Opposes Rate Commission.

The chamber favors an issue of $50,000,000 in bonds to pay for the immediate and rapid development of the highway system of the state.

Dr. Herman C. H. Herold, president of the Newark board of health, decided the use of the "spit ball" by pitchers of the Newark team of the Eastern league club and those of visiting teams is a violation of the health code, which prohibits spitting in public places. Dr. Herold says he will bring the matter to the attention of the board at its meeting next Tuesday night, and will recommend that an effort be made to restrain baseball twirlers from resorting to that particular aid in delivery.

Newark Official Decides "Spit Ball" Is Health Menace.

The "spit ball" of Herold's decision consists in putting saliva on the fingers before delivery.

The first of the great mass meetings to inaugurate a religious revival was held in the Academy of Music tonight. Unique methods were used to gather a crowd. A dozen automobiles, ten of them furnished by one woman, invaded the main thoroughfares and side streets. Reinforced by music, speakers in the automobiles told of the meeting.

Auto Plays Part in Religious Revival Meeting.

One group of three automobiles carried a brass band. The single cars carried a chauffeur, a speaker, and a musician, who played on a small organ fitted between the seats. The meetings will continue through the summer.

What the police suspect was a triple suicide was discovered in the Williamsburg section of Brooklyn today, when the bodies of John Barkle, a carpenter, his wife, Amelia, and a boarder, Frederick Friedig, were found lying in the kitchen of the Barkle home. Two gas jets were open, and the three persons had been asphyxiated by gas.

Police See Triple Suicide Contract.

A transfer of $3,000,000 to San Francisco was made today through the subtreasury by Laidlaw & Co. The purpose aroused some curiosity in financial circles, and it could not be learned, but the bankers declare that the transfer has no connection with the recent payment of the latest Japanese loan.

$3,000,000 Transfer to San Francisco a Puzzle.

BEGINS FIGHT FOR MILLIONS.

Mother of Weightman's Daughter Has New Guardian Appointed in Preparation for Will Contest.

Philadelphia, Pa., May 29.—[Special.]—In evident preparation for immediate proceedings in court in the long threatened contest against the will of William Weightman, who left his $60,000,000 estate to Mrs. Anne Walker, a new guardian was today appointed by the Orphans' court for Miss Martha Weightman, daughter of Mrs. Jones Wister.

Russian Admiral Who Surrendered.

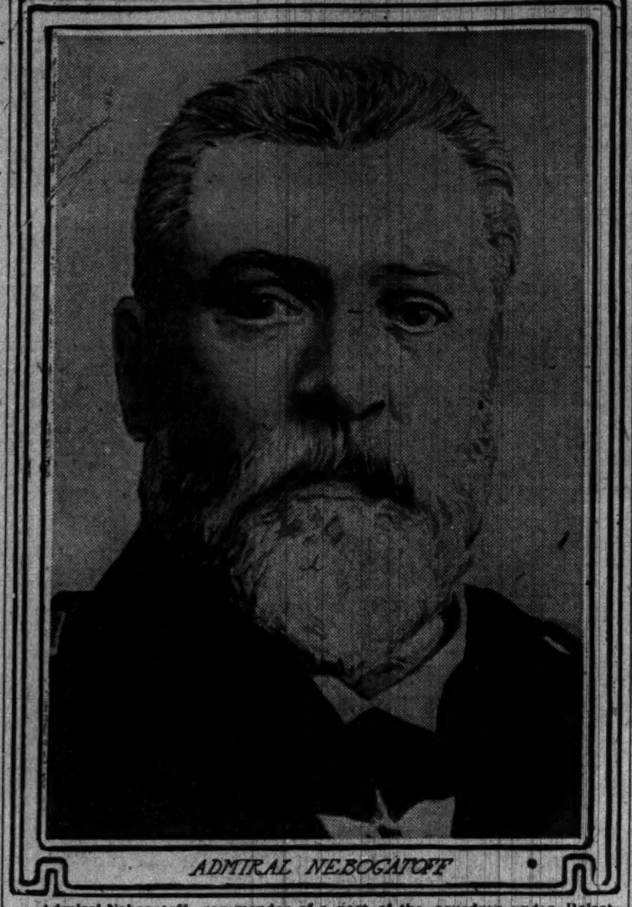

ADMIRAL NEBOGATOFF

Admiral Nebogatoff, commander of a part of the squadron under Rojestvensky, was among the 3,000 prisoners taken in the capture of four warships near Liancourt rocks during the second battle which took place on Sunday.

ATLANTIC WINS THE RACE

MARSHALL'S YACHT FINISHES IN 12 DAYS 4 HOURS 1 MINUTE.

American Craft Breaks Record for Transoceanic Time and for Best Day's Run, Which Was 34.1 Miles—No Competitors Were Sighted from Day Start Was Made at Sandy Hook and No Accident Mars the Journey Across.

[BY CABLE TO THE CHICAGO TRIBUNE.]

LONDON, May 29.—The American three masted schooner yacht Atlantic, owned by Wilson Marshall, under command of Capt. Barr, has lowered all records for transatlantic sailing yachts and won the race for the kaiser's cup.

It crossed the winning line at 9:16 p. m. on Sunday, having made the trip in 12 days, 4 hours, 1 minute. Its last day's weather was a striking contrast to its first. It was a fit day to welcome the conqueror. The channel rolled with a long, heavy swell under a brilliant sun and a six knot breeze. This robbed the yacht of the distinction of making the run in twelve days, but it has the two records—that for the whole passage and for a day's run. Between noon of May 23 and noon of May 24 the yacht covered 341 miles.

The Atlantic's performance has been an eye opener for local experts.

Monday evening the Atlantic came abreast of Bishop's Rock at 9:37 o'clock. In the lightest of airs it stood up the channel, with the wind over the starboard quarter.

Abreast The Lizard the German cruiser Pfeil was waiting with the sailing committee. A long conversation ensued. The first question was what sort of passage the yacht had. The answer was "Very good." When asked if there had been any accidents, Marshall replied, "No."

Saw No Rivals After Sandy Hook.

"When did you last see your competitors?"

"Off Sandy Hook," answered Marshall. And asked as to the best day's run, Marshall replied:

"Three hundred and forty-one miles."

All on board were anxious to know what tidings there were of the other yachts. The Atlantic proceeded the last twenty miles of the course with a frayed racing flag at the mainmast head and an American ensign at the peak. It also carried the official number. The wind was paltry from 6 o'clock and the yacht had a foul tide. Its progress accordingly was slow. With a light air it crossed the winning line at 9:16 p. m., making the time for the whole voyage 12 days 4 hours and 1 minute.

The full text of the log tells its own tale to all conversant with yachting. The passage was made in phenomenally fast time. This was due to having winds from a favorable direction, but the weather encountered enabled the Atlantic to give proof of its weatherly qualities and disposed of the idea of such vessels being unfit for ocean racing.

After finishing the yacht continued up the channel for Southampton.

Favorite from the Start.

The Atlantic was the favorite from the time the entries closed. This opinion was based on the yacht's performances of last year, the first of its career and the fact that Capt. Charles Barr, the leading deep water skipper and successful master of the Cup defending yachts Columbia and Reliance, and of the famous schooner Ingomar, was to sail the boat.

In the New York Yacht club cruise it was first in its class in the squadron run from Glen Cove to Morris Cove. It was first in this class to finish from Morris Cove to New London, but was beaten by the Idler on a big time allowance. It won the run from New London to Newport easily, also from Newport to Vineyard haven, and then back to Newport, beating the Intrepid several minutes over an hour.

For the Commodore's cup for schooners, judged by the series of runs of the cruise there was a tie between the small Valmore, which received a large allowance, and the Atlantic, while for the vice commodore's cup, given under similar conditions, but on elapsed time, the Atlantic was the winner.

COURT GETS CANAL TESTIMONY

Special Commissioner Bright Makes a Report in Missouri's Injunction Suit Against Illinois Drainage Duct.

Washington, D. C., May 29.—Frank S. Bright, the commissioner appointed by the Supreme court of the United States to take testimony in the case of the state of Missouri vs. the state of Illinois, wherein the former state seeks to enjoin the emptying of the Chicago drainage canal into the Mississippi river above St. Louis, today made his final report to the court and deposited the record of testimony taken with the clerk of the court.

He stated that he began taking testimony Feb. 17, 1903, and concluded May 28, 1904. The record is the most voluminous ever placed before the court. It comprises 7,973 printed pages, or 4,480,000 words.

A motion was entered in behalf of the state of Missouri for the hearing of the case during the next term of court. The motion was taken under advisement.

BOND BROKEN BY NORWAY

STORTHING SEVERS NEGOTIATIONS WITH SWEDEN.

Action Puts Critical Phase on Consular War—Belief at Christiania That Force Will Not Be Resorted To Unless King Oscar Employs Methods of Repression—Ruler Issues Statement as to Attitude in Refusing to Agree to Separation.

[BY CABLE TO THE CHICAGO TRIBUNE.]

CHRISTIANIA, May 29.—On the proposal of President Berner, the storthing today unanimously agreed to discontinue for the present all negotiations between Norway and Sweden. This action is considered significant in view of King Oscar's refusal on Saturday to sign the measure creating a separate consular system for Norway.

The sentiment in Norway for independence is gaining headway rapidly and there will be no turning backward in spite of the refusal of King Oscar to accept the resignations of the members of the Norwegian ministry.

Report Concerning Troops.

In spite of espousals of peace rumors of war continue to be circulated, and it is stated that the Swedish troops will be gathered in Warmland. It is also rumored that the crown prince in attending the royal wedding at Berlin and during his visit to Windsor castle will try to secure the intervention of Germany and England in favor of Sweden.

Norwegians are angry because the king refused to come to Christiania.

The premier has received a telegram dated at Stockholm, from King Oscar, in which his majesty says:

"With reference to the utterances of the Norwegian government, both in writing on the occasion of the resignation of the ministry and by word of mouth in the council of state on May 27, after I had refused to sanction the consular law, I most decidedly repudiate the remarks made therein against me and my mode of action. I hold to all I said in the council of state about my constitutional rights, and I request the premier to make this public as soon as possible."

Cable Reports Separation.

Minneapolis, Minn., May 29.—According to a private cablegram received here by a member of the University of Norway students' chorus, now touring this country, Norway already has separated from Sweden and the reigning house of Bernadotte.

LURKS BEHIND A PORTIERE TO ENMESH HIS VICTIM.

Detective Wooldridge Secrets Himself to Arrest Lawrence King, Charged with Opening Matrimonial Agency.

Partly concealed behind a portiere, a tall and mysterious man lurked last night. He was lying in wait. He heard a footstep, and, springing boldly out into the room, seized Lawrence King, alias Harry F. Curran.

The lurker was Clifton Wooldridge, detective, and author of "Hands Up" and other works. The victim was charged with operating a fake matrimonial bureau, and the scene of the arrest was King's rooms in an apartment building at Lincoln avenue and George street.

Under the name of King the prisoner has operated an agency for several months. Attractive advertisements, such as, "A $50,000 heiress, aged 21, wishes to marry. Address King, 1046 George street, Chicago," were inserted in newspapers.

One of the men who wrote to "King" from Oakman, I. T., several weeks ago sent the man his picture and $5.

"King," the police say, wrote to the man and told him the woman selected for him to marry would arrive to interview him in a short time and that he should not become discouraged. The man wrote a letter to Wooldridge after he had waited two weeks.

"King," the police say, was arrested a year ago and fined $100 by Justice Caverly for obtaining money by false pretenses. Then he lived at 1242 Wabash avenue and was at the head of the "Curran Correspondence School."

More than 1,500 letters, said to have been delivered to "King," were confiscated by Detective Wooldridge and taken to the Central station.

WICKES' EXECUTORS ARE SUED.

Damages Demand by Son, Daughter-in-Law, and Granddaughter of Late Pullman Official.

Hugh P. Walden and William E. Burry, executors of the estate of Thomas H. Wickes, vice president of the Pullman Palace Car company, are defendants in three suits for $20,000 each begun in the Superior court yesterday by Thomas H. Wickes jr., his wife, Nana J. Wickes, and their daughter, Mrs. Laura A. Felt. According to Attorney William P. Black, the actions grew out of alleged illtreatment of his clients at the hands of the executors of the Wickes estate.

CARS BLOCKADED; 'EXPERT' WALKS.

Dalrymple Arrives from Glasgow and Has First Traction Adventure.

IS MET BY MAYOR DUNNE.

Gazes on the Maelstrom of Vehicles at Randolph and State Streets.

James Dalrymple, general manager of the Glasgow tramway system, had his first adventure yesterday afternoon with a few of the Chicago street car abominations which he is going to help Mayor Dunne reform. It was a blockade.

The Scottish engineer arrived in the morning, was welcomed by Mayor Dunne, was driven to the Auditorium and given a luncheon, at which he discussed traction problems, but until 3 o'clock he had not seen a Chicago street car, except from casual glances from a cab window. Ald. Werno, chairman of the council local transportation committee, was for postponing the experience until the morrow, and he asked Mr. Dalrymple if he would not prefer to rest the remainder of the afternoon.

"Na, I'm feelin' unco' weel," replied the Scot. "I'm fit for onything."

"But we might take a drive through the parks this afternoon," urged Ald. Ruxton, who communicated the hope that he might be spared the sad moment when Dalrymple should board his first Chicago street car.

Gazes Upon Maelstrom of Cars.

Mr. Dalrymple, however, was strongly inclined toward plunging into the problem at once, and so Ald. Werno and Ruxton and E. H. Roche led the victim forth. The line of march was north in Michigan avenue, the aldermen attempting to divert their guest's attention by conducting him through the Railway Exchange, the public library, and Marshall Field's store. Mr. Dalrymple confessed himself deeply interested in these many wonders, and then ventured to ask where he might see a street car if it were not too much trouble.

Thereupon the aldermen conducted the traction expert to the curb at Randolph and State streets. Here was to be seen a great profusion of the species indigenous to Chicago. Big vestibuled electric cars from the northwest side and little old fashioned electric cars, swaying and rocking, were passing each other on the outer tack, while nearer at hand groaned and jolted the State street cable trains.

Rides in a State Street Car.

When it came to selecting the line on which to give the visitor his first impression of Chicago transportation the aldermen were in a quandary. Ald. Ruxton suggested Milwaukee avenue on the theory that Mr. Dalrymple might as well know the worst at once and have it over. Ald. Werno shuddered at the thought. After a whispered conference, the official guides led the way to a North State street car.

Mr. Dalrymple looked around the interior of the car with a critical eye. He looked in silence, but finally, in reply to a question, he ventured:

"The Glasgow cars are clean. Each car is thoroughly scrubbed every night in the barns. There is a corps of washers, each one of whom cleans no more than three cars a night. If a car comes in with even so much as a scratch on it, we send it to the painters at once."

At Division street the party transferred to the North Clark street cable, and rode along Lincoln park, the beauties of which were pointed out to the Scotchman. Mr. Dalrymple was greatly pleased with the prospect, though the groans of the cable and the topography of the roadbed made it impossible for him to lose himself for any length of time in bucolic visions.

"We shall return by the Wells street cable, so that you may see one of our tunnels," announced Ald. Werno, leading the party from the car.

Strikes Unseaworthy Cable Car.

On the Wells street cable Mr. Dalrymple became more absorbed than ever in his study of actual conditions. The car careened about, bobbed up and down, and altogether behaved in a most unseaworthy manner. The Scot peered out along the train, then down between the cars, and finally changed his seat to the rear, so that he might watch the action of the grip car on the train in the rear. He was plainly puzzled for a time. Then his brow cleared and he straightened up suddenly, as if he had discovered the seat of the trouble. The aldermen forbore to ask him what it was, and the Scotchman did not vouchsafe his thoughts.

Suddenly, just north of Chicago avenue, the train came to a halt in the middle of a block. Ald. Ruxton peered forth from the curtains of the open car, for it had begun to rain.

"Just a blockade—that's all," said the alderman.

"A blockade, do you say? Do you have them often?" asked the expert.

Alights to Inspect Blockade.

The aldermen said blockades were quite common but that no one thought much about them. All you ever had to do was to sit still and wait for the blockade to be raised.

Alighting and raising his umbrella the traction man surveyed the line of stalled cars reaching as far south as the Illinois street curve. The official guides held a council and finally procured transfers to the train at the head of the line and set out to walk forward. Mr. Dalrymple now had an unequaled opportunity to study cable cars at close range. There must have been 100 of the antiquated conveyances lined up on the tracks, and as the party walked, Mr. Dalrymple passed them in review. He was curious to know what kind of accident could have thus tied up the whole line, but no one could tell him. The cable still was running.

Sees Horses Dragging the Cars.

The rain had increased to a downpour by the time the personally conducted excursion reached the head of the blockade at Illinois street. There was no prospect, it appeared, of the line resuming operation immediately.

Mr. Dalrymple heard the news with interest. Then his attention was called to the manner in which the cable trains out of commission were being hauled across the Illinois street switch by teams of horses as in the days of our fathers. Mr. Dalrymple found this also to be interesting, but he glanced at his watch and intimated that he should have to be at the hotel before dinner. The return was on the elevated road.

"I hardly think our double decked cars would do in your American cities," said Mr. Dalrymple. "First, your climate is not adapted to the upper deck plan and then, too, the speed at which you run your cars would make it out of the question."

Finds Mayor Waiting at Station.

Mr. Dalrymple was met on the arrival of the Twentieth Century limited by Mayor Dunne, Ald. Badenoch, Ald. Hunter, Howard Taylor, J. R. Gregg, and Maxwell Edgar. The guest had been met in New York and accompanied to Chicago by James O'Shaughnessey. After a rest in his apartment at the Auditorium, Mr. Dalrymple was given a luncheon at the Annex. The traction situation was talked over informally, Mr. Dalrymple describing to the party the Glasgow system in detail.

Theater Party in the Evening.

After the luncheon a theater party for the evening was proposed.

"We'll see 'Piff Paff Pouf,'" offered Mr. Edgar.

"What's that?" inquired Mr. Dalrymple.

"O, it's a show."

"Haven't you something Shakspearean?" ventured the Scot.

"No; the Shakspeare season is over," replied Mr. Edgar.

This morning Mayor Dunne and E. H. Roche will take Mr. Dalrymple out to see the Westward Ho golf links and perhaps to play a round or two. In the afternoon the party will review the Decoration day parade from the Auditorium, and in the evening there will be an excursion to the White City. Tomorrow noon Mr. Dalrymple will speak before the Press club and in the evening he will be the guest of honor at a dinner at the Auditorium.

Latest Portrait of the Invincible Togo.

[From a stereograph. Copyright: 1905: by the H. C. White Co.]

The photograph from which this was made was taken in Tokio two months ago. The admiral had just been making an official call, and was in full dress uniform.

COUNCIL DATE IS CHANGED.

Records Juggled in Order to Permit the Aldermen to Attend the Dalrymple Banquet.

It took a juggling with the council records of Chicago to make it possible for the mayor and the aldermen to attend the banquet to be given to James Dalrymple of Glasgow tomorrow evening.

At the last meeting of the council on May 22 an order was passed for the next meeting to be held on Wednesday, May 31, instead of Monday, May 29. Ald. Bennett, who introduced the ordinance, explained that some of the aldermen wanted to take advantage of the Memorial day holiday to go fishing, and this would give them three full days. The proposition went through unanimously.

The next morning, however, somebody discovered that Wednesday, May 31, was the date for the Dalrymple banquet. Then there was a hurrying around at once, and a way for fixing up the difficulty was devised. Deputy City Clerk Ehrhorn went to the council committee rooms and posted on the blackboard the notice:

"The next meeting of the council will be held Thursday, June 1."

At the same time the printed council reports came out and they read: "Council adjourned to Thursday, June 1." The aldermen who had voted to adjourn to Wednesday, May 31, rubbed their eyes and wondered if it could be so, but City Clerk Anson explained it must be because it was in the council proceedings.

DEATH OF PROMINENT MASON.

Congestion of the Brain Ends the Life of Col. John Wycoff White in a Sanitarium.

Col. John Wycoff White, well known in Masonic and Elk lodge circles throughout the United States, died yesterday of congestion of the brain. He was born at Warrentown, W. Va., in 1846, was graduated at the University of West Virginia, and served in the Army of Northern Virginia, the Seventh Georgia Infantry, First Virginia cavalry, and with Moseby's "raiders" in the civil war. He came to Chicago in 1866, and for the last eighteen years he was a traveling salesman for the grocery firm of Jevne & Co. He was married in 1872 to Miss Julia E. Blogett of Wisconsin, who survives him. Funeral arrangements have not been completed.

VESSEL AND 190 LIVES LOST?

Cruiser Finds No Trace of the French Craft, Cousins Rennis, Off Nova Scotia.

Sydney, N. S., May 29.—The French cruiser Troude, which has arrived here, reports that after cruising about the grand banks for a week in search of the missing French fishing vessel, Cousins Rennis, it could find no trace of the missing boat. The cruiser's officers have decided that it either had struck an iceberg or collided with some other vessel and went to the bottom with all hands, about 190 men.

CORRESPONDENTS ARE AGENTS.

United States Supreme Court Declares Hammond Elevator Company Was Properly Served in Suit.

WASHINGTON, D. C., May 29.—The Supreme court of the United States today reversed the decree of the Circuit court of the United States for the Northern district of Illinois dismissing for want of jurisdiction the case of the board of trade of Chicago against the Hammond Elevator company and Western Union Telegraph company, and remanded the case for further proceedings.

The question involved is one of jurisdiction. The elevator company has its headquarters at Hammond, Ind., and contended that its "correspondents" in Illinois were not its "agents." The business of the company was to take orders for the purchase and sale of stocks and grain, the orders of customers being transmitted over the wires of the Western Union Telegraph company from the various offices of "correspondents" to Hammond, Ind.

The decision, which gives the Illinois court jurisdiction, was not concurred in by Chief Justice Fuller and Justices Harlan and Day.

The Hammond Elevator company was organized by Sid McHie when the Central Stock exchange was prevented from doing business in this state on board of trade quotations by an adverse decision of the Illinois Supreme court. Suit was begun against the Hammond Elevator company by the board of trade through service on a correspondent of the concern at Peoria. Judge Kohlsaat ruled this was not good service, but the Supreme court holds that correspondents of bucket shops are agents.

In a pinch, use Allen's Foot Ease. A powder for tired, aching feet. All druggists. 25c.

WAR'S SURVIVORS TO MARCH TODAY.

Veterans of Civil Conflict Will Decorate Graves of Fallen Comrades.

HOLIDAY IN THEIR HONOR

Memorial Exercises Will Be Conducted in the Different Cemeteries.

CLOUDY AND COOL WEATHER.

The weather Decoration day will probably be cloudy in the forenoon and fair in the afternoon, with temperature comparatively low, ranging from 45 to 50 degrees. Fresh northerly winds. HENRY J. COX, District Forecaster.

Chicago will take a day apart from toil and turmoil today and commemorate the soldiers dead and the soldiers living of the war of the rebellion. Government and municipal business will be suspended, and the banks, the stock exchange, the board of trade, and many of big downtown stores will close in honor of the occasion. There will be one mail delivery throughout the city before 10 a. m. and downtown collections of mail at 6 p. m. and 11 p. m. The postoffice will close at noon.

The graves of veterans in all the local cemeteries will be visited this morning by committees from the various Grand Army posts and decorated with flowers. The naval veterans will hold the customary ceremony of strewing the lake with flowers in remembrance of their comrades killed in battle.

The feature of the afternoon will be the parade of veterans and various military organizations, starting at Twenty-first street and Michigan avenue at 2 o'clock and marching north in Michigan avenue to Jackson boulevard, and west in Jackson boulevard to Market street. Gov. Deneen will ride at the head of the Illinois National guard and the Naval reserves until the reviewing stand is reached, when he will dismount and review the troops.

Review of the Parade.

The reviewing party will consist of Gov. Deneen, Col. Walter T. Duggan of the United States army, commander of the department of the lakes; Gen. John C. Smith, commander of the department of Illinois, G. A. R.; Col. James O'Donnell, chairman of the committee of arrangements; Mayor Dunne, and his guest, James Dalrymple of Glasgow.

Nearly 8,000 persons are expected to be in line, of which number 1,000 or more will be veterans. It is estimated 3,000 survivors of the civil war now reside in Chicago, but many are too feeble to take part in the parade. More than 100 have died since last Memorial day.

The first division will be composed of posts of the G. A. R., Col. George F. Bassett, marshal. After passing the point of review, this division will turn into Jackson boulevard, halt at La Salle street, and view the remainder of the parade. The second division will be composed of troops of the United States army, in command of Capt. William C. Rogers of the Twenty-seventh infantry; the third division, of the Illinois National Guard and the Illinois Naval reserve, in charge of Gen. George M. Moulton; the fourth division, of Spanish war veterans, in command of Maj. Edgar B. Tolman; and the fifth division, of independent military organizations, Col. Hugh T. Reed, commanding.

Monument to Be Unveiled.

The soldiers' new monument at Mount Hope cemetery, Morgan Park, will be unveiled by the members of George G. Meade post. The "assembly" will be sounded by trumpeters from Fort Sheridan. The dedicatory address will be delivered by Frank P. Sadler.

Columbia Post, G. A. R., will hold special services at Rosehill cemetery at the grave of Col. James A. Sexton, past commander of the organization. The Rev. Thomas D. Wallace and Past Commander Jasper T. Darling of Columbia post will deliver addresses.

The United Confederate veterans and the United Daughters of the Confederacy of Chicago will observe Memorial day with exercises at Oakwoods cemetery, near the Seventy-first street entrance, at 9:30 o'clock in the morning, by decorating the graves of both union and confederate soldiers. Addresses will be made by Congressman Mann and Col. Henry L. Turner.

The day will be observed at Riverview park with a patriotic concert program in the afternoon and evening. The buildings of the amusement resort will be decorated appropriately.

The Chicago Veterans' association will hold exercises in Oakwoods cemetery at 10 o'clock. The program will include songs by the glee clubs of the Englewood and S. T. Crane High schools, addresses by veterans, and orations by high school pupils.

CATHOLIC KNIGHTS GIVE BALL.

Exhibition Drill by Company F Wins Applause from More than One Thousand Spectators.

The First regiment of Catholic Knights of Illinois gave its first annual ball last night in South Side Turner hall, 3143 State street. More than 1,000 persons were in attendance.

An exhibition drill was given by company F, under the command of Capt. F. L. Hoeglet, and was liberally applauded. This is said to be the prize drill company of the order in Illinois. The program was so arranged that a dance followed every drill.

The First regiment has been in existence twenty-five years, and this was its first ball to begin a regular annual series. Maj. Gen. L. J. Kadeski, national commander of the organization, was the guest of honor. He pronounced the affair a decided success, and complimented F company and the captain upon their exhibition drill.

Prominent among the officers present were Brig. Gen. William Burback, Col. Charles L. Kleist, Lieut. Col. Joseph Densberger, Col. J. P. Rubey, Col. A. Gushke, and Maj. Joseph Weber.

Nashville, Ill., Gets 1906 Meet.

Nashville, Ill., May 29.—[Special.]—The executive committee of the Southern Illinois Athletic and Oratorical association selected Nashville for its 1906 meet and named the following officers: President, J. W. Asbury of Marion; vice president, C. W. Houck of Du Quoin; secretary and treasurer, F. C. Prowdley of Nashville.

SIGNS OF SUPERSI

Retirement of Supreme Con Strike a M

BUILDING ST

Carpenters All H the Supply Suf

The teamsters' stri dominating influence P. Shea, has assumed offerings. It is believe settlement. A more p ed to the struggle yes executive board of th last is in supreme com No definite step was feeling that the end There was talk of with the big expres President Shea had the express companies sign of yielding.

Express O

Reports from New that at the call of Se president of the Unite pany, the officials of conferred in the aft after the meeting tha the strikers would b

The strike leaders st however, that the co fuse to consider a re of negotiations, pro agreed to keep Shea

The return of La been in New York a with representatives panies there is aw sides. One of the th ported to have told about in the downfall taken locally as a p present to the men w ing against the dom teamsters' union unde

Mr. Mayer called u telephone in New Yo make an appointmen senator was about to land Mills to remain and could not make Wednesday. Mr. Ma pected to return to Ch

In the evening Mr. ment:

"The position taken sociation and the exp ready stated by me. There is no truth in mat any members of nor do I expect any any member of that say on the subject of

New Offer of T

A new settlement p effect a surrender, wi reckoning, was said t the teamsters. If the in progress the detail The teamsters' natio feigned ignorance, a were understood to b paign for the reopen the Morrison hotel. President Shea's head house. They even we munication with mem association.

John G. Shedd, for had heard nothing of a President Shea was heard from Business latter left Chicago for day night. He had n peace stories.

"There is not even t of peace," he said.

Shea was practically President Charles Dol eration of Labor guar of results from the New

Hopes for Peace

"I have reasons for will be settled by next statement of President press Drivers' union. expectations I cannot

Mulligan, who is at Briggs house, in the cu marshals, held many c afternoon with official

Edward Gould, a me executive board, was long distance telephon headquarters in New the executive board for 1 o'clock, and whic hour to hour during t to have been waiting source.

"I have nothing say about any peace m in the evening, and dorsed by each of the executive board.

In the midst of the f outlook for a further the ranks of the coal alarming. The Henry pany announced it w liveries this morning press company.

Less Fear of

Apprehension of a t during the day. All struck last week were turned to work in the instruction from the ters' District council. night voted to hand hauled by nonunion

President James Kl organization claimed t ing a shortage of lum

Secretary A. L. McDo Building trades was prophesied a famine t part of next week, wh dreds of building trade ployment.

"Few of our men far," said he, "but we of that kind moments

The building trades awaited a visit from t tee appointed to arra the dispute which led support last week. Wh resentatives failed to the meeting was postp

Vote Aid to

After a four hours' building, the Planing took no decisive action lock out their 200 tea however, to contribute lars to the Employers' men are affiliated with dustries, in which the tion and the hardw have taken the lead in who refused to make firms.

Edward Hines, pres men's association, sai day:

"Sixty-nine lumber ing their teams with no one lumber firm in the the movement to wherever there are ord

The Kimler Lumber that is holding out.

Truce in Lumbe

All indications point the lumber district. attempted today except rush of unexpected or

Plan for Oak Pa

At the annual meeting ciation of Oak Park last hold the annual exhibition to donate at least half Keshishan Children's ho ings were elected: Presid presidents, H. H. Pitkin a and treasurer, J. F. Butler

The Workman has almost as much to do with Quality in a cigar as the Tobacco itself. Only the most Expert Cuban Workmen roll

OPTIMO CIGARS

They are mature men, cigar makers from boyhood, and know almost by instinct what particular leaf to use and what to leave out. Inexperienced workmen and girls sometimes roll in stems or pieces of tie-rope, with a result that is not pleasing to a discriminating smoker.

Look for the Band—It assures a Perfect Smoke.

A. SANTAELLA & CO., Makers, Tampa, Fla.
CHICAGO OFFICE, 19 Monroe Street.

OPTIMO

S SURVIVORS ARCH TODAY.

of Civil Conflict Will te Graves of Fallen Comrades.

Y IN THEIR HONOR

Exercises Will Be Con- 1 in the Different Cemeteries.

AND COOL WEATHER.

her Decoration day will cloudy in the forenoon the afternoon, with tem- mparatively low, ranging 50 degrees. Fresh north- HENRY J. COX, District Forecaster.

take a day apart from toil and and commemorate the soi- d the soldiers living of the war n. Government and municipal be suspended, and the banks, hange, the board of trade, and downtown stores will close in ecasion. There will be one mail ughout the city before 10 a. m. n collections of mail at 6, 7, and postoffice will close at noon. of veterans in all the local ill be visited this morning by rom the various Grand Army orated with flowers. The naval hold the customary ceremony he lake with flowers in remem- ir comrades killed in battle. of the afternoon will be the terans and various military starting at Twenty-first street avenue at 3 o'clock, and th in Michigan avenue to Jack- , and west in Jackson boule- ket street. Gov. Deneen will head of the Illinois National e Naval reserves until the re- is reached, when he will drop w the troops.

iew of the Parade.

ng party will consist of Gov. Walter T. Duggan of the United commander of the department en. John C. Smith, commander ment of Illinois, G. A. R.; Col. ell, chairman of the committee nts; Mayor Dunne, and his Dalrymple of Glasgow. persons are expected to be in number 1,000 or more will be s estimated 3,000 survivors of ow reside in Chicago, but many to take part in the parade. have died since last Memorial

ision will be composed of posts ; Col. George F. Bassett, mar- ssing the point of review, this turn into Jackson boulevard, le street, and view the remain- rade. The second division will of troops of the United States nand of Capt. William C. Rog- nty-seventh infantry; the third e Illinois National Guard and aval reserve, in charge of Gen. oulton; the fourth division, of eterans, in command of Maj. nan; and the fifth division, of military organizations, Col. commanding.

ment to Be Unveiled.

e new monument at Mount y, Morgan Park, will be un- members of George G. Meade assembly" will be sounded by om Fort Sheridan. The dedi- s will be delivered by Frank

ost, G. A. R., will hold special osehill cemetery at the grave s A. Sexton, past commander ization. The Rev. Thomas D. Past Commander Jasper T. olumbia post will deliver ad-

Confederate veterans and the hters of the Confederacy of bserve Memorial day with ex- akwoods cemetery, near the street entrance, at 9:30 o'clock ng, by decorating the graves and confederate soldiers. Ad- e made by Congressman Mann y L. Turner. ill be observed at Riverview patriotic concert program in the nd evening. The buildings of nt resort will be decorated ap-

go Veterans' association will e in Oakwoods cemetery at 10 program will include songs by s of the Englewood and R. T. schools, addresses by veterans, by high school pupils.

C KNIGHTS GIVE BALL.

Drill by Company F Wins e from More than One ousand Spectators.

egiment of Catholic Knights of its first annual ball last night e Turner hall, 3143 State street. 000 persons were in attendance. on drill was given by company command of Capt. F. L. Huege- liberally applauded. This is said ize drill company of the order The program was so arranged followed every drill. egiment has been in existence ears, and this was its first ball gular annual series. Maj. Gen. ti, national commander of the was the guest of honor. He he affair a decided success, and I F company and the captain hibition drill. mong the officers present were illiam Burbach, Col. Charles L. Col. Joseph Densberger, Col. Col. A. Gushke, and Maj. Jo-

e, Ill., Gets 1906 Meet.

.., May 29.—[Special.]—The execu- of the Southern Illinois Athletic and ciation selected Nashville for its named the following officers: Presi- ury of Marion; vice president, C. W. loin; secretary and treasurer, F. C. shville.

almost as uality in a elf. Only an Work-

MO RS m boyhood, ular leaf to d workmen of tie-rope, scriminating

OPTIMO

fla.

SIGNS OF PEACE SUPERSEDE SHEA.

Retirement of President from Supreme Control Gives the Strike a New Phase.

BUILDING STILL GOES ON.

Carpenters All Back at Work and the Supply of Lumber Suffices.

The teamsters' strike, now free from the dominating influence of President Cornelius P. Shea, has assumed a more hopeful phase, offering, it is believed, more chances for a settlement. A more pacific tone was imparted to the struggle yesterday by the national executive board of the teamsters, which at last is in supreme control of the strike forces. No definite step was taken, but there was a feeling that the end was approaching.

There was talk of a new peace conference with the big express companies in which President Shea had no part or counsel, but the express companies themselves showed no sign of yielding.

Express Officials Meet.

Reports from New York were to the effect that at the call of Senator Thomas C. Platt, president of the United States Express company, the officials of the various companies conferred in the afternoon. It was stated after the meeting that no compromise with the strikers would be considered.

The strike leaders still professed to believe, however, that the companies would not refuse to consider a request for a reopening of negotiations, provided the teamsters agreed to keep Shea in the background.

The return of Levy Mayer, who has been in New York and who has conferred with representatives of the express companies there, is awaited eagerly by both sides. One of the things Mr. Mayer is reported to have told the express officials about is the downfall of Sheaism. This was taken locally as a promising argument to present to the men who have been contending against the dominating tactics of the teamsters' union under Shea's control.

Mr. Mayer called up Senator Platt on the telephone in New York in the afternoon to make an appointment for today, but the senator was about to go to his home at Highland Mills to remain over Decoration day, and could not make an appointment before Wednesday. Mr. Mayer said that he expected to return to Chicago by that time.

In the evening Mr. Mayer made this statement:

"The position taken by the Employers' association and the express companies, as already stated by me, remains the same. There is no truth in the rumor that I have met any members of the Civic federation, nor do I expect any such conference with any member of that body. That is all I can say on the subject of my visit to New York."

New Offer of Terms Rumored.

A new settlement proposal, in its general effect a surrender, with Shea left out of the reckoning, was said to have emanated from the teamsters. If there was any such move in progress the details of it were concealed. The teamsters' national executive board feigned ignorance, although the members were understood to be directing the campaign for the reopening of negotiations in the Morrison hotel, several blocks from President Shea's headquarters, in the Briggs house. They even were said to be in communication with members of the Employers' association.

John G. Shedd, for the employers, said he had heard nothing of any peace negotiations.

President Shea asserted that he had not heard from Business Agent Barry since the latter left Chicago for New York last Thursday night. He had no faith in the revived peace stories.

"There is not even the remotest possibility of peace," he said.

Shea was practically alone in this opinion. President Charles Dold of the Chicago Federation of Labor guardedly expressed hope of results from the New York end.

Hopes for Peace by Thursday.

"I have reasons for thinking the strike will be settled by next Thursday," was the statement of President Mulligan of the Express Drivers' union. "The basis for my expectations I cannot divulge at this time."

Mulligan, who is still a prisoner at the Briggs house, in the custody of United States marshals, held many conferences during the afternoon with officials of his union.

Edward Gould, a member of the teamsters' executive board, was in communication by long distance telephone with the teamsters' headquarters in New York. A meeting of the executive board which was scheduled for 1 o'clock, and which was postponed from hour to hour during the afternoon, was said to have been waiting upon news from this source.

"I have nothing—absolutely nothing—to say about any peace moves," declared Gould in the evening, and his statement was indorsed by each of the other members of the executive board.

In the midst of the flying peace rumors the outlook for a further spread of the strike in the ranks of the coal teamsters grew more alarming. The Henry E. Weaver Coal company announced it would begin making deliveries this morning to the American Express company.

Less Fear of Building Tieup.

Apprehension of a tieup in building abated during the day. All the carpenters who struck last week were reported to have returned to work in the morning, acting under instruction from the officials of the Carpenters' District council. The council Saturday night voted to handle "unfair" material hauled by nonunion teamsters.

President James Kirby of the carpenters' organization claimed to have no fears regarding a shortage of lumber.

Secretary A. L. McDonald of the Associated Building trades was not so optimistic. He prophesied a famine in lumber by the early part of next week, which would throw hundreds of building trades workmen out of employment.

"Few of our men have been affected so far," said he, "but we are expecting trouble of that kind momentarily."

The building trades during the morning awaited a visit from the teamsters' committee appointed to arrange an adjustment of the dispute which led to the withdrawal of support last week. When the teamsters' representatives failed to keep the appointment the meeting was postponed until Wednesday.

Vote Aid to Employers.

After a four hours' session in the Rector building, the Planing Mill Men's association took no decisive action on the proposition to lock out their 200 teamsters. They agreed, however, to contribute several thousand dollars to the Employers' association. The millmen are affiliated with the Allied Wood Industries, in which the Lumbermen's association and the hardwood lumber dealers have taken the lead in locking out 950 men who refused to make deliveries to boycotted firms.

Edward Hines, president of the Lumbermen's association, said, at the close of the day:

"Sixty-nine lumber firms now are operating their teams with nonunion drivers. Only one lumber firm in the city has not joined in the movement to insist on deliveries wherever there are orders."

The Kemier Lumber company is the one that is holding out.

Truce in Lumber District Today.

All indications point to a day of truce in the lumber district. No deliveries will be attempted today except in case of a possible rush of unexpected orders.

Plan for Oak Park Horse Show.

At the annual meeting of the Horse Show association of Oak Park last night it was decided to hold the annual exhibition on Sept. 8 and 9 and to donate at least half of the proceeds to the Ephphatha Children's home. The following officers were elected: President, John Farson; vice presidents, E. H. Pitkin and J. D. Ross; secretary and treasurer, J. F. Butler.

Rojestvensky's Flagship Missing and Reported Sunk.

One Report Is That the Kniaz Souvaroff Has Gone Down, Rojestvensky with It.

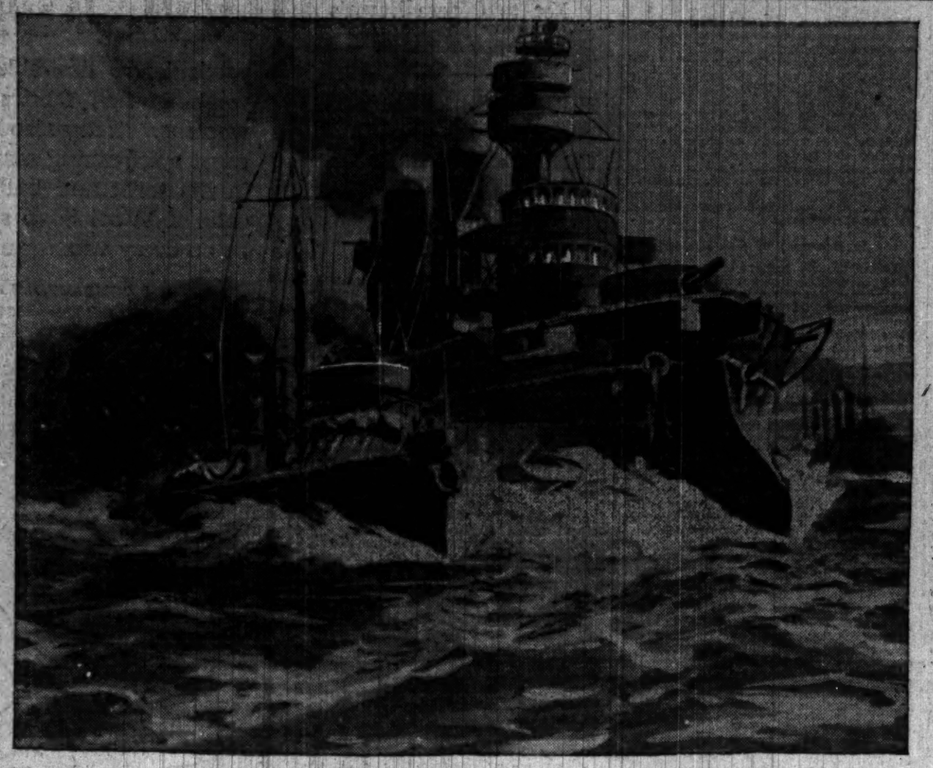

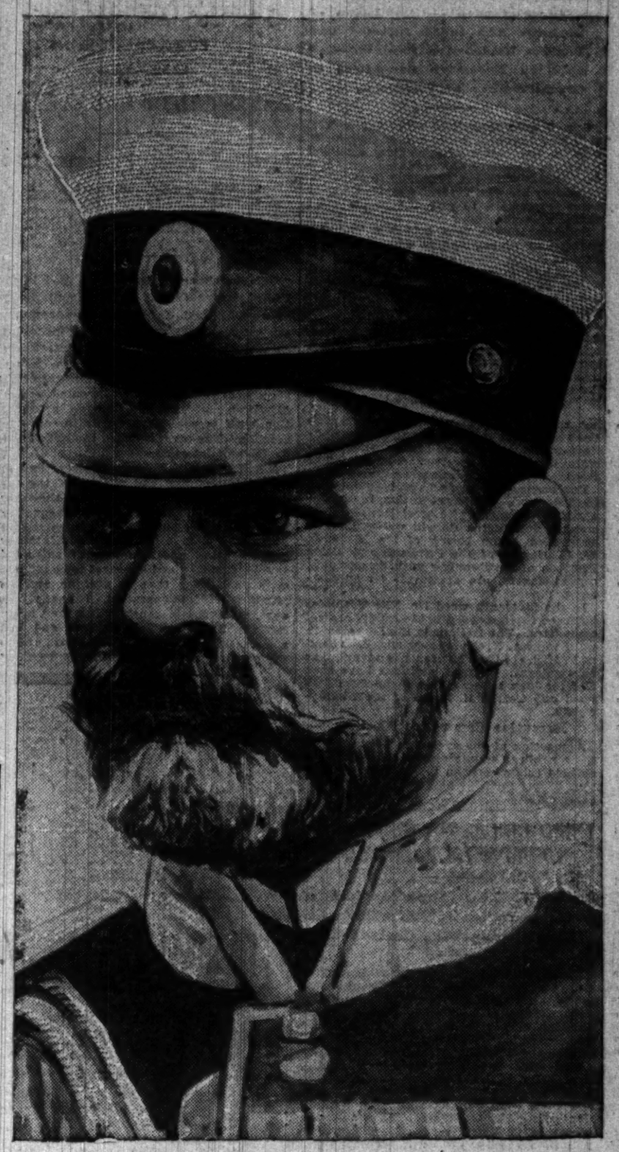

ADMIRAL ROJESTVENSKY, REPORTED DEAD.

ASKS OF SECRET COMPACT

EMPLOYERS' COUNSEL TRIES TO PROVE COLLUSION.

Attempts at Hearing Before Master Sherman to Show That Team Owners Are Leagued with Striking Teamsters—Arthur Dixon Tells of Sending Goods to Boycotted Houses with Nonunion Drivers—Cavanagh Denies Shea Offered to Leave City.

Arthur Dixon, president of the Dixon Transfer company, and Thomas J. Cavanagh, secretary of the Chicago Team Owners' association, were the only witnesses yesterday in the strike injunction hearing before Master in Chancery E. B. Sherman.

The team owners were called by Attorney Alfred S. Austrian, representing the Employers' association, for the purpose of proving that a secret alliance exists between the team owners and the striking teamsters, by which the former are allowed to deliver goods to boycotted stores, and the business of the Employers' Teaming company is threatened.

Mr. Dixon was on the stand during most of the afternoon, and will be recalled tomorrow morning. The principal admission drawn from him was that his firm has been making deliveries to "struck" houses with nonunion teamsters, using wagons furnished by the employers.

Denies Story Involving Shea.

Cavanagh denied the statement issued by the employers shortly after the conference of May 4, when the team owners attempted to act as an intermediary body between President Shea and the employers. This was to the effect that Shea would get out of town in twenty-four hours if the strike was called off.

Dixon said that five State street stores were under contract with his firm for transfer work. The rest of his business is not affected by the strike.

"Have you ever delivered to strike bound houses?" asked Austrian.

"I think there have been a few deliveries with nonunion men under police protection," replied the team owner.

"Did you get a permit to take the First National bank money wagon to Montgomery Ward & Co.?"

"No," was the reply. "I only asked my foreman to get a man who was not afraid and take that wagon in. He did so. We had police protection. I did not hear anything about a permit until afterward."

Attorney Le Bosky then took the witness for cross examination. Dixon said he knew Mark Morton, brother to the secretary of the navy and Joy Morton.

"Did Mark Morton ever threaten to take away your railroad business unless you joined the employers?" asked the lawyer for the strikers.

"Not that I know of."

"Were you threatened with the loss of the Santa Fé business while you were at the Union League club?"

"No, I guess not. There was a good deal of talk, but I did not take much of it seriously."

Cavanagh Talks of Conferences.

Cavanagh took the witness stand at the beginning of the morning session. He was asked in regard to the numerous conferences recently held between the team owners and the teamsters. He said the association wanted to decide whether the teamsters had the right to refuse to deliver to strike bound houses, and that the matter still was pending.

"Did you at any of these conferences request the privilege of delivering goods to strike bound houses?" asked Attorney Austrian.

"I do not remember. Mr. Hines was chairman. He either demanded or requested something like that. Nothing was done, however," replied the witness.

"Did you ever make a request for a permit?"

"Yes, I asked local 705 for a permit for the First National bank wagon."

Denies Giving Check to Shea.

"There was a meeting between the employers and a committee composed of J. M. Taft, Jonathan Jackson, and yourself at the Union League club on May 4, was there not?" was the next question.

"At that meeting," continued Austrian, "did you deliver a check for $200 to Mr. Shea as a strike contribution from the team owners?"

"I did not," replied the witness. "That is not the only lie that came out of that meeting."

Attorney Le Bosky then began his cross examination. He referred to the Union League club meeting.

"Was not a statement issued by the employers misrepresenting the proposition you brought from Shea?"

This question was objected to by Attorney Austrian. It was waived.

"I want to show," said Attorney Le Bosky, "that Thorne and others issued a false statement to the public. I want to nail the lie direct."

"Did you ever say," was the next question, "that if the strikers were reinstated for twenty-four hours Shea would leave town and they could make any settlement they saw fit?"

"I did not."

"Did you ask any one after that meeting about the statement?"

"Yes. I spoke to Mr. Thorne. He practically admitted it was not true and said 'all was fair in love and war.'"

Captured in Race in Stolen Launch.

St. Joseph, Mich., May 29.—[Special.]—Thornton Packard and Robert J. Herrfort of Chicago took a $2,000 pleasure launch from the boathouse of Capt. John Aldrich. They were overtaken by police, who followed just as they beached the boat on the Indiana shore.

TRAIL OF STRIKE GRAFT

GRAND JURY FINDS NEW "LEADS" IN INVESTIGATION.

Begins by Inquiring Into Reports of Attempted Blackmailing in Connection with the Labor Troubles—Mayor Dunne to Be Called to Tell of Attitude of the Police in Handling Rioters—Sensational Disclosures Are Said to Be Promised.

Attempted blackmailing and graft were some of the subjects inquired into by the Cook county grand jury yesterday when it began a week's investigation of the strike situation. At the close of the day it was said a good start had been made and the inquisitors already were in possession of much evidence of a sensational nature.

Disclosures of just how serious the evidence is may not be brought out until indictments are voted. This action, it was declared last night, undoubtedly will be taken this week, although the present jury may not complete its work by that time. Much valuable testimony was gathered in the afternoon from witnesses on the employers' side. Little time was taken up with going into the history of the strike, but the jurors went far enough to get a clear idea of developments since the trouble first started in the tailoring department of Montgomery Ward & Co. That a financial consideration might have settled the strike at that time was told to the inquisitorial body, it is understood, and tomorrow more testimony bearing on that point may be brought out.

Mayor Dunne to Be Questioned.

Mayor Dunne has been called by the jurors, and he will appear before them Wednesday morning at 9:30 o'clock. While his appearance is desired that he may be questioned as to what he is doing on concert halls and dives the jurors are bent on hearing from him personally what he knows about the strike situation. What the jury wants to know from him more particularly is who is responsible for the violence and rioting, and what efforts the police have made to suppress it.

Chief O'Neill was before the jury yesterday, but he referred only incidentally to the strike. He complained that he has been forced to detail nearly his entire force on strike duty, thus leaving the streets and districts of the city outside of the strike zone unprotected.

Just how far the inquisitors will be able to go in the investigation of the alleged attempts to "hold up" the employers for money in consideration of the settlement of the strike depends upon the willingness of certain witnesses to tell what they know about the subject or to put the jurors in the way of getting the proper evidence. Somewhere in the long list of persons who have been subpœnaed the jurors hope to find a line which will lead them to the fountain head of the disturbances which have resulted in eleven deaths and thrown the business of the city into confusion.

New "Leads" Are Brought to Light.

Twelve witnesses were heard, but cast little additional light on the investigation beyond what the April grand jury already had brought out. Several new "leads" were produced, however, which the state's attorney's office considers will be productive of sensational results.

Those who testified were:

J. L. Calhoun, general agent of the Adams Express company.

G. C. Taylor, general agent of the American Express company.

Elbert B. Eddy, special agent of the United States Express company.

A. B. Perrigo, president of the Liverymen's association.

J. A. Shean, teaming contractor.

George Maston, with Truax, Greene & Co.

Claude Boller, Montgomery Ward & Co.

Robert J. Thorne, Montgomery Ward & Co.

Frederick W. Job, secretary of the Employers' association.

Edwin L. Reed, secretary of the Employers' Teaming company.

A. A. Sprague II., Sprague, Warner & Co.

Frederick Gardner, Daniels Coal company.

Employer Tells of Conferences.

Mr. Perrigo told of meeting W. J. Gibbons, president of the teamsters' joint council, and Cornelius P. Shea. At that time, it is said, the labor officials decided to forbid the cab drivers to deliver passengers or merchandise to or from the "struck" houses.

Mr. Job's testimony practically was the same as he gave to the April jury. James A. Shean, who has the contract for hauling goods for Truax, Greene & Co., told of the walkout of the drivers and of the permit he had secured from union officials which allowed his wagons to haul goods through the picket lines.

Masten supplied missing links in Shean's testimony. Special Agent Eddy of the United States Express company related incidents of violence which he had witnessed attending the movement of wagons after the old drivers had deserted their posts.

State's Attorney Healy said at night that the grand jury will go over the ground covered by its predecessor, but that the investigation will be wider in scope.

"Complaints have been made by the union men," he said, "that the employers are guilty of inciting riots and that detectives were employed in carrying out the alleged plan so that public sympathy would be against the strikers. If this be true the grand jury wants to know it. Any information the strikers or their leaders have on that subject will be heard and investigated. We do not expect much information from the mayor on either the strike or the concert hall evil, but we hope to give him some."

BATTLE WITH STRIKE MOB

POLICE USE CLUBS ON RIOTERS ON THE NORTH SIDE.

Three Wagons Driven by Nonunion Men Attacked by Crowd of More than 800 Persons at North Halsted Street and North Avenue—Nine Arrests Are Made—Two Disturbances in Lumber District and Team from Yards Makes a Perilous Trip.

The climax of a day of strike violence came at North Halsted street and North avenue last evening, when a crowd of more than 800 persons, armed with clubs and other weapons, surrounded three wagons owned by the John T. Burns Lumber company, North Halsted street and Chicago avenue. The nonunion drivers and special policemen who were guarding them were attacked. Nine men were arrested charged with assault and disorderly conduct.

The trouble started shortly after 6:30 o'clock, when the wagons were being driven south in North Halsted street. A crowd of nearly fifty persons ran into the street and seized the bridles of the horses. Attempts were made to pull the drivers from the wagons. Then policemen with drawn clubs fought and clubbed the rioters.

Many of the strike sympathizers were cut and bruised by stones intended for the police and nonunion drivers.

Police Make Many Arrests.

The men arrested are:
Herman Schroeder, 38 years old.
John Shubeck, 53 years old.
Nicholas Phillips, 35 years old.
John Peonapki, 35 years old.
Charles Sherlock, 24 years old.
Charles Johnson, 29 years old.
M. J. Degman, 35 years old.
Ada Karl, 16 years old.
George Kenney, 36 years old.

Officials of the teamsters' union went to the station later in the evening and the men were released on bail.

R. J. Healy, a street railway conductor, told the police he was attacked by Sherlock. He preferred charges.

Lumber Drivers in Trouble.

A lumber wagon from the Rittenhouse & Embree yards at Thirty-fifth street and Ashland avenue made a perilous journey during the afternoon. It was driven by a nonunion teamster and guarded by two policemen. At Thirty-eighth street the trouble began and a running fight was kept up along the route to Fifty-second street and back to the yards.

At every street corner fresh delegations of rioters joined the first disturbers, and finally the guards were forced to draw their revolvers in order to keep the crowd from attacking the teamster. Both policemen and the driver were struck many times by missiles.

The police were called out by two riots in the lumber districts. The first trouble was at Twenty-first and Laflin streets, where a lumber wagon was under fire of bricks and stones from 500 men. Even women joined in this fight, but their aim proved defective. They hit the rioters as often as the nonunion driver. Before this crowd was driven away another wagon was attacked at Eighteenth and Laflin streets.

George Gilbert, 21 years old, 105 Adams street, a nonunion teamster employed by the American Linseed Oil company, was struck with a stone in a riot at Orleans and Erie streets and severely injured. He was taken to the Passavant hospital, where it was said he may not recover.

MANY NEW POLICEMEN QUIT.

Recruits Grow Weary of Sitting Passively Beside Nonunion Drivers of Delivery Wagons.

Fifty-six policemen were sworn in yesterday and nineteen of those who had been accepted previously resigned, leaving the net gain to the department for the day only thirty-eight men. Almost one-fifth of the recruits have become discouraged and have given up their positions as policemen.

The cause of the greater number of the resignations is the monotonous task of sitting passively on a delivery wagon. Many of the new policemen who are forced to follow the heavier teams on foot find sore feet the cause of their discouragement. Others find the work too strenuous in other ways, and still others object to guarding nonunion drivers.

Chief O'Neill received another complaint from Victor W. Sincere, secretary of the Employers' Teaming association, against the use of colored policemen for wagon escorts.

FAIL TO GET OUT OF JAIL.

Three Striking Teamsters Held in Civil Suit Begun by Anthracite Bituminous Coal Company.

Judge Honoré intimated yesterday that he might not release John Schultz, Emil Schwark, and Frank Klein, teamsters, who seek to gain their freedom from the county jail on habeas corpus. They were sent to jail on a capias secured by the Anthracite Bituminous Coal company, which began suit for $20,000 damages against them and their union because of a strike in which they are said to have taken part. They were committed to jail by Judge Holdom on an affidavit presented by the attorneys for the coal company a week ago.

After learning that the action grew out of a suit in Judge Holdom's court, Judge Honoré expressed the opinion that the relator's only remedy lay in an appeal.

ENGINE STRIKES THREE MEN AND TWO LOSE THEIR LIVES.

Accident Happens on the Chicago, Milwaukee and St. Paul Tracks at Canal Street in the Evening.

Three men were struck by a switch engine last night when they tried to cross the Chicago, Milwaukee and St. Paul tracks at Canal street. Two were killed and one slightly injured.

The Killed.

ELLIS, JAMES, 43 years old, Lavella, Wis.
MARSH, BENJAMIN, 48 years old, Lavella, Wis.

The Injured.

Druce, Henry, Lavella, Wis.

The three men, with several others, were going to the Chicago and Northwestern railway station. They were in Chicago seeking employment through the Asping & Sweet employment agency, 34 Canal street.

They were given transportation and orders to go to work in their home town, and were returning there when the accident happened.

URGES NEW SANITARY SYSTEM.

Engineer Ericson Gives Estimate of the Cost of Making City Hall Healthful for Occupants.

City Engineer Ericson says it will cost $35,000 to have the sanitary system of the city hall reconstructed so that it will no longer endanger the health of the employés and the public, and he thinks it should be done at once.

Commissioner Patterson has received many complaints of the insanitary condition of the ground floor of the city building from those who are forced to work in the damp, dark rooms. Chief of Police O'Neill, Sanitary Inspector Perry L. Hedrick, and other officials have joined in the protest, and many of the employés have become severely ill from the defective plumbing.

The commissioner asked Mr. Ericson to report on the cost of putting the ground floor in a good sanitary condition, and the city engineer reported that it would cost $12,000 for that floor alone.

LABOR OFFICERS ARE RELEASED

John Heiden and Charles Casey, Indicted for Complicity in Carlstrom Murder, Get Temporary Liberty.

John Heiden and Charles Casey, secretary and business agent of the Carriage and Wagon Workers' union No. 4, who were indicted for connection with the murder of Carl Carlstrom, were released yesterday under $6,000 bonds. Charles Schwartz, 380 North Winchester avenue, and Mrs. Mary Heiden signed Heiden's bonds. Michael Michl, 5336 Indiana avenue; John Trebes, 102 West Nineteenth street, and Carl Hensel, 513 Twenty-seventh street, signed bonds for Casey.

GRAEME STEWART BETTER: HOPE FOR FINAL RECOVERY.

Physicians Give Out Statement That Their Only Fear Is a Recurrence of the Attack of Saturday Night.

Hope of the final recovery of Graeme Stewart was expressed last night by Dr. Philip S. Doane, his son-in-law, who is attending him. The chief fear is a recurrence of the convulsion which he suffered Saturday evening. Dr. Frank Billings, Dr. David R. Brower, and Dr. Doane held a consultation in the evening over Mr. Stewart's condition, and this statement was made:

"Mr. Stewart is doing well. With care and complete rest a complete cure is hoped for. He rested during the day, and is cheerful over his own condition. The symptoms all are good. His heart action is stronger than might be expected after the weak condition his attack of last Saturday left him in.

"Unless there is another recurrence of the trouble serious effects are not probable. There remains, however, a serious possibility of another attack."

AUTOISTS WARY OF THE LAW.

Fear of Prosecution Causes Most of Them to Refrain from Violating Speed Limit Ordinance.

Fear of arrest and prosecution caused most owners of automobiles to run within the speed law yesterday on Washington boulevard en route to the races at Harlem track. Speeding of machines in the boulevard west of Garfield park was one of the features of Saturday's meet.

Capt. D. Morrison of the west park police force stationed park policemen along the boulevard and secured the numbers of fifteen violators of the speed ordinance. Warrants have been served upon the following owners, whose machines violated the speed law Saturday:

Bartley, Charles E., 930 Unity building.
Bensley, John R., 1409 Michigan avenue.
Benton, John W., 216 Franklin street.
Biranzs, A. M., 133 Jackson boulevard.
Caster, Wallace, 1244 Washington boulevard.
Coey, C. A., 1584 Cottage Grove avenue.
Fyfe, Richard, 717 West Adams street.
Gasser, William B., 170 Newberry avenue.
Gilbert, C. R., 3256 Calumet avenue.
Hardin, Robert W., 3683 Michigan avenue.
Hewitt, C. N., 567 North State street.
Kniselsy, C. T., 4140 Michigan avenue.
Neely, E. A. W., 770 Wells street.
Picard, Paul, 520 Tribune building.
Studebaker Bros., 378 Wabash avenue.
Stonebreaker, —, 12 North Sixty-first street.
Weber, O. F., 890 Wabash avenue.

Capt. Morrison says he will continue his watchfulness all summer, and that every violator of the speed law will be prosecuted.

Nurses to Be Graduated.

The graduation exercises of the Woman's Hospital Training School for Nurses will be held in the South Congregational church, Fortieth street and Drexel boulevard, this evening. The address will be by Dr. Milburn of Plymouth church.

IS IT ANY WONDER

That Malta-Vita Malts in Your Mouth and Satisfies as No Other Food Can!

Do you know why Malta-Vita is so delicious, so crisp, so sweet? Do you know why it is the most satisfying and healthful food in the world?

Because—

Malta-Vita is made from the best white wheat.

Before the process of manufacture begins, the wheat is cleaned and scoured and the dust and refuse are drawn out of the big factory by suction, leaving it as fresh and pure as your own kitchen.

The grain is thoroughly cooked in water and steam and matured in fresh, pure air. By this time the starch in the wheat has been gelatinized, or, in other words, has lost all its indigestible characteristics.

Now the wheat is mixed with the highest quality of malt extract and this malt extract, a most active digestive agent, converts the gelatinized starch into malt sugar.

You understand, of course, that malt-sugar, (maltose) in which Malta-Vita is always so rich, is of wonderful food value, very strengthening and easily digested. It makes the digestion of the crisp flaked wheat an easy task, too, even for the weakest stomach.

Malta-Vita is baked under such intense heat that when it comes out of the ovens, its crisp brown flakes delicious beyond description, it contains only a little more than one per cent of moisture.

Do you wonder now why it malts in your mouth?

And here is another thought.

Throughout the entire process of manufacture Malta-Vita is practically untouched by human hands. Machinery—clean, shining machinery—conveys it through all the changes, even to the filling and sealing of the air-tight, moisture-proof packages.

Malta-Vita is the perfect food for old and young, weak and strong. For the run-down or overworked digestive organs it is a God-send. It makes red blood, refreshes the brain and the nerves, builds up bone and muscle. It is so satisfying and healthful that no home should be without it.

Malta-Vita is 10 cents at all grocers—same high quality, same big package as when it sold for 15c.

Off today—store closed.
On tomorrow, with the very best of clothing, furnishings and hats.

F. M. ATWOOD
Rogers, Peet & Co. Clothing, Hats and Furnishings.
Cor. Clark & Madison Sts.

20th Century Carpet
CREX
Grass Rugs
Sanitary Reversible Rugs
54x90 inches
Price..... $2.75
At all dealers.

Have you used CREX? If not, ask your dealer what he knows about CREX.

The greatest amount of value for the least amount of money—

That describes CREX.

AMERICAN GRASS TWINE CO.
ST. PAUL NEW YORK

NEW PIANOS TO RENT
$3.50 per month.
Cartage free if kept for six months. Rental applied if purchased.
GEO. P. BENT
211-213 WABASH AVE.

2 FOR 25¢
The Outpost
designed and made by Geo. P. Ide & Co., for Spring and Summer wear, has the qualities which always distinguish
"The Silver" BRAND

INDIA AND CEYLON TEAS ARE THE BEST (GREEN OR BLACK)

HAIR DRESSING, Manicuring Chiropody, Facial Massage, Electrolysis, Ladies' Turkish Baths, Wigs, Scalp Treatment. E. BURNHAM, 70 & 72 State st.

OPTICIAN L. MANASSE 88 Madison (Tribune Bldg.) Spectacles & Eyeglasses. Artificial Eyes. EYES TESTED FREE.

FOR DESIRABLE TENANTS ADVERTISE IN The TRIBUNE

Twenty years ago

These cigars were first brought to Chicago from Havana under the world famous brand,

La Matilde

Fifty-two years ago this cigar started on its circle around the globe to every civilized country where discriminating smokers demanded a fine all Havana cigar. La Matilde is now made in Tampa, Florida, from the same blendings of Vegas of Havana tobaccos grown on the island of Cuba. Just as good now as ever, at a saving to you of 50% duty.

INDEPENDENT FACTORY.
UPMANN & WILCOX, Distributors, CHICAGO

SOLON IS LIKENED TO AN ARCHANGEL

Remark of Counsel for Official Accused of Grafting Causes Sensation.

ACCUSERS ON THE STAND.

Strong Testimony Given Against Head of Street Cleaning Bureau.

Frank W. Solon was likened to the Angel Gabriel at the hearing of the charges against him yesterday. Colin C. H. Fyffe, his zealous counsel, made the comparison, and all the political adherents of the superintendent of street cleaning, who crowded the rooms used by the civil service commission for the inquiry, listened open eyed.

They could not understand it. Without the least show of surprise they had heard Solon called a "grafter." They gave no outward sign of astonishment when they heard him styled the "Capt. Kidd of the Second ward." But it was a new sensation when Mr. Fyffe put him in the same class with the Angel Gabriel, and they wondered what was coming next.

It came about while Mr. Fyffe was objecting to some testimony given by John Herron, an attorney. The testimony was sensational. It was that Proprietor Griswold of the America dance hall in Thirty-first street, where Mabel Wright committed suicide last winter, had told the witness he had to pay Solon $75 a month to prevent his license being taken away from him, and that, when the witness tried to rent the hall for a political meeting in opposition to the candidacy of George F. Harding, the republican nominee for alderman, Griswold told him he could not have it, for if he did Solon would get his license taken away.

Earlier in the day Thomas H. Flynn, a patrolman at the Cottage Grove avenue police station, testified that Solon had him removed to the Chicago avenue station, because he had arrested a thief named Dan Ackerman in a saloon at 3122 State street.

Former Assessor Jacob Richards testified that Solon abused him because he preferred to support Henry S. Futch for alderman as against George Harding. John Creighton, a pedman in the city hall, testified that he had to pay a political assessment.

Objects to Herron's Testimony.

When Mr. Herron was put on the stand and asked as to the talk he had with Herbert Griswold, the proprietor of the dance hall, Mr. Fyffe objected at once.

"You might as well say the Angel Gabriel said something to somebody," he exclaimed. "You would not allow any such testimony against the angel, and Solon has the same rights."

But the testimony was allowed, and Herron said:

"I went to see Griswold about hiring his hall for a meeting of our Municipal Ownership club. He told me he was paying Solon $75 a month for protection. He had figured it was better to do that than lose his license on account of the agitation growing out of the Mabel Wright suicide.

"After we had rented the hall for our meeting, and gone so far as to hire the band, Griswold notified me we could not have the use of it. He said Solon had threatened to have his license taken away if he permitted it, so we did not have the meeting.

"Griswold said he would gladly testify before the commission if I would see Mayor Dunne and get an assurance he would not lose his license on account of his testimony. I secured the assurance."

Story Repudiated by Griswold.

In spite of this, when Griswold was put on the stand earlier in the day he denied the story. The Solon men boasted he would never testify against the ex-boss.

Mr. Fyffe tried to make the point that Mr. Herron was testifying against Solon on account of personal spite. To this Mr. Herron answered:

"No man would see Solon vindicated more gladly than myself. He is a neighbor of mine, a member of the same church, and of the same lodge. But when things get so bad in the ward that you cannot step outside your house without being accosted by disreputables, and you hear stories of graft all over the ward, and when you trace them down and find protection has been granted to these disreputables, I think it is high time for a man who calls himself a good citizen to take a hand in investigating matters."

Mr. Fyffe asserted that the whole prosecution was due to a desire to replace Solon with Richard T. Fox as head of the street cleaning department and practically charged that the civil service commission would so conduct the examination for Solon's successor that Mr. Fox would be at the head of the list.

"The civil service commission is able to handle that question," replied President Powell. "We will do our duty."

The hearing was continued until Wednesday.

RAIDS ON GAMBLERS RESUMED.

Schuettler's Detail Makes Fifty Arrests Downtown, Half of Them at Mont Tennes' Place.

After being unmolested for five weeks because of the teamsters' strike, gamblers were attacked yesterday afternoon by Assistant Chief of Police Schuettler. Fifty arrests were made.

At 123 Clark street, where it is alleged Mont Tennes operates a handbook, twenty-five persons were arrested. An alleged policy shop was raided at 159 Washington street. Other raids were at 269 Dearborn street and at 214 Clark street.

Detectives of the Chicago avenue station surprised policy players waiting for the "drawings" at 436 Wells street. Joseph Pierce was arrested as keeper.

REFORM FOR WEST PARKS.

GOV. DENEEN TO PUT SKILLED MEN IN CHARGE.

Announces That Political Considerations Will Not Count in Selection of a Superintendent — Commission of Business Men to Be Selected and Various Names Are Proposed—Republican Executive Committee to Consider Time of Primaries.

Gov. Deneen is credited with the intention of taking the west parks out of politics, at least to the extent of appointing a skilled landscape gardener as superintendent. The new board will have $2,000,000 to spend in improving the west system, and it is the governor's intention to give the people their money's worth.

Politicians have been informed that the position of superintendent will go to some man to be appointed because of his knowledge of landscape gardening, and not because of his politics, and they, having accepted the situation, are not wirepulling for the position.

It has been announced further that a commission of business men will be appointed, but political reasons are likely to guide to some extent in these appointments where they will not interfere with the efficiency of the board.

Urged for Appointment.

A number of recommendations for positions have been made by the ward organizations on the west side, and a number of applications have been received with petitions from independent "citizens' movements."

Two recommendations have been made by the Twentieth ward organization, in favor of Mathias Wengler and Daniel Monroe. The organization in the Bidwill wards has recommended Anton Novak of the Eleventh. W. C. Eggart of the Fifteenth and Anton Peterson of the Twenty-eighth, former park commissioners, are applicants for appointment.

In the Sixteenth ward Dr. Nils T. Quales has been recommended to the county central committee. The Italians in the Seventeenth ward want A. X. Contella appointed. Thomas P. Hicks of the Fourteenth is advanced as an applicant. Citizens' petitions have been filed for John Milton Oliver of the Twentieth ward and George H. Smith of the Twenty-eighth.

Executive Committee Meeting.

A meeting of the executive committee of the republican county central committee will be held this afternoon to consider the question of primaries—whether they shall be early or late.

THIRD CHICAGOAN CHOSEN TO IMPORTANT CANAL POST

David W. Ross, Superintendent of Transportation for Illinois Central, to Direct Buying of Supplies for Panama

David W. Ross, general superintendent of transportation for the Illinois Central road, is the third appointee from the ranks of Chicago men to a responsible position in the Panama canal service. It was announced yesterday that Mr. Ross had been appointed purchasing director for the canal.

Mr. Ross is among the younger railroad men in Chicago. His rise has been rapid. He is not yet 40 years old. He has been with the Illinois Central for eighteen years. He was private secretary to Vice President J. T. Harahan and then purchasing agent before he was given charge of the transportaion department.

He will move at once to Washington, where he will take up his duties the first week in June. Mr. O. S. Keith, chief clerk to Mr. Ross, has been appointed to succeed his former chief.

PURE FOOD COMMISSION HERE.

Will Investigate Quality of Jellies, Preserves, Soups, and Canned Meats Manufactured in Chicago.

A commission, appointed by the secretary of agriculture, and headed by Dr. H. W. Wiley, chief of the bureau of chemistry at Washington, has visited Chicago for the purpose of discovering whether the preserves—such as jellies, soups, and canned meats—manufactured here are pure and wholesome.

Various food manufacturers will be asked to come before the commission at its sessions in the Great Northern hotel. The object of the conference will be to establish a legal meaning of the term "adulteration," so that when cases involving impure foods come up in court the attorneys will have something to work on.

Included in the party are Dr. Wiley, Dr. William Frear, president of Pennsylvania State college; Dr. E. H. Jenkins, director of the Connecticut agricultural experiment station; Prof. H. J. Weber, university of Ohio; and M. A. Scovell, director of the agricultural experiment station in Kentucky.

YOUNG GRADUATE IS HONORED.

Miss Shurtleff Among New Members Admitted by Phi Beta Kappa Society at Northwestern.

Miss Alice E. Shurtleff, the youngest member of the graduating class of Northwestern university, has also won the honor of being elected to the honorary society of Phi Beta Kappa. Miss Shurtleff has just entered her 19th year, but her record for the four years is one of the best in the class.

Twenty-four out of 120 applicants for Phi Beta Kappa membership were considered worthy of the honor. They are:

Robert W. Baird,	John Masson,
Julia E. Barnes,	Mable Michie,
G. E. Beggs,	Alice Montgomery,
Carl R. Bragdon,	Faye Moon,
Frank Brown,	Kathleen Moore,
Gilbert Cady,	George T. Palmer,
Jessie W. Cox,	Hazel Schnabele,
Eleanor W. Talley,	Alice Shurtleff,
Gordon S. Fulcher,	Olive Silberts,
Frances Hulbert,	Horace Smith,
Rebecca Hurn,	Jennie Whipple,
Edith Long,	Florence Woodworth.

CHANGES METHOD IN SKYSCRAPERS.

Suit Calls Attention to John M. Ewen's Process of Subconstruction.

REVERSAL OF OLD SYSTEM

Inventor Asks Damages from Builders for Infringing on His Patent.

Bills in chancery have been filed in the United States Circuit court in suits begun by the General Subconstruction company against Mandel Bros., the Madison Building company, Holabird & Roche, architects, and Wells Bros., builders. They are charged with having used without warrant the patent process of subconstruction invented by John M. Ewen and in use in Chicago in connection with several skyscrapers in course of erection. The court is asked to decide and to fix the amount of damages.

Mr. Ewen is a Chicago engineer and for several years has had charge of the construction of many big buildings in the downtown district. The process of subconstruction which he alleges is being infringed was patented by him in January, 1903. His method of excavating under buildings was so bold in its originality and appeared to be attended with such risks that at first no architect would put it into operation. It finally, however, was used in constructing the Chicago Savings Bank building, Madison and State streets, undertaken by Wells Bros., and begun May 1, 1904. At the same time Mr. Ewen adopted his patent process in constructing the Heyworth building, Madison and Wabash.

Necessity Within Loop Area.

The successful completion of the two big structures proved that the Ewen method of subconstruction was not only practicable, but almost a matter of necessity in the large modern buildings within the loop area. The inventor estimates that his method saves from three to four months in the time of construction, and about 10 per cent of the total cost of the building.

The application of the new method to the future building operations in Chicago will have far reaching effects, the inventor declares, and will be of incalculable value not only to property owners whose real estate will be enhanced in value but to the city at large by practically lowering the street level so that the major part of the heavy traffic may be conducted in the tunnel forty-three feet below the street and leaving the thoroughfares to the public. It also will increase the available floor area within the loop by three stories.

Is Reversal of Old System.

Under the old method of excavation the task of digging basements to a depth of forty-three feet would have been almost insurmountable, even without counting the loss of time. The Ewen system of building substructures is the exact reverse of the old method. Instead of making excavations first, it leaves the earth until the superstructure is well along.

The old method made excavations first and then inserted the retaining walls and the building in the excavated area. The Ewen process leaves intact the core of earth until a surrounding wall has been built. The earth then is taken out and a subbasement steel frame is inserted, beginning at the street level and working down. Under the old system gravity walls are necessary to support surrounding buildings. These grow broader as they go deeper and render useless a large amount of valuable space. Under the Ewen process the supporting walls are of the same thickness throughout their entire depth, making it possible to utilize every foot of underground space.

Five buildings soon to be erected will use the Ewen process. They are the Boston store addition, the American Trust and Savings Bank building, the Borland block, Marshall Field building, and Rothschild's.

DURHAM GIVES UP; WEAVER A VICTOR

Philadelphia Boss Orders Aids Not to Oppose Mayor's Appointments.

SURRENDER UNEXPECTED

Yielding of Republican Leader Follows Defection of Vare Brothers.

Philadelphia, Pa., May 29.—State Insurance Commissioner Israel W. Durham, leader of the republican organization in Philadelphia for the last ten years, and whose influence reached far into the interior of Pennsylvania, late this afternoon unconditionally surrendered to Mayor John Weaver, who opened the war on the organization last Tuesday.

The action of Leader Durham was a great surprise to the people of the city, as all his lieutenants and the rank and file of the organization had been given to understand that the fight begun by Mayor Weaver over the gas lease would be defended to a finish.

In the forenoon today Leader Durham sent for the ward leaders, nearly all of whom responded and pledged their fealty to him.

Shortly after this meeting, however, William S. Vare, recorder of deeds, a close political friend of Durham, called upon the mayor and assured him that he and his brother, State Senator George A. Vare, would stand by him.

This move caused a sensation in political circles and rumors became current that the organization was crumbling. Mr. Durham sent for some of the ward leaders and after a conference he released them from their pledges to stand by him.

"At Fifty Jackson"

MOSSLER

The Mossler Store

Men's Clothes Exclusively

(Ready for Use)

A cordial invitation is extended to our patrons and the general public to be present at our

Opening on Thursday

JUNE 1st

Reception Days, Thursday, Friday and Saturday June 1st, 2d and 3d

MEMENTOS (worth while) TO ALL CALLERS

¶ Our new store is especially arranged as an ideal place for men to trade in comfort and seclusion. Two floors that are unique, elegant and most magnificent in every appointment.

¶ The "purpose of pleasing" is the RULE here: in our treatment of patrons and visitors the spirit of personal care and accommodation will be manifest and developed to the fullest possible extent.

¶ It is the Mossler policy to serve a particular patronage with a distinguished class of Clothing—to deliver clothes that fit the individuality of the man, be he merchant—professional—college man or gentleman of leisure.

¶ The new store contains new goods only. Our Opening Exhibition will be an exposition of all the newest productions of the sartorial art. The later conceits of the present season.

Mossler Co. FIFTY JACKSON

Half Block East of State St.

Particular People will find

Wool Soap

particularly desirable for washing fine fabrics and woolens. They also know what a refreshing soap it is in the toilet and bath. A cake of Wool Soap should be on every washstand

SWIFT & COMPANY, U. S. A.

Makers of Swift's Pride Soap and Swift's Washing Powder

If the gentleman who desires to be well dressed for a reasonable amount of money will ask the dealer for my mark ---he will be satisfied.

TROUSERS "MACKINETTES"

TOP COATS WAISTCOATS

At your dealers---bearing my mark.

"The Clothier-Regist" RW My Mark

Exclusive Spring designs shown in my style book—write for it.

Rosenwald & Weil

CHICAGO NEW YORK

Quina-Laroche

The QUINA-LAROCHE is very pleasant in taste and contains all the principal ingredients of the three best kinds of Cinchona-bark. It is far superior to all other Quina wines, and is recognized by the most celebrated physicians in the world as the foremost remedy.

FOR Failing Strength, Stomachal Diseases, Convalescence, Fevers, Etc. USE Quina-Laroche Simple

FOR Anemia, Chlorosis, Consequences of Childbirth USE Quina-Laroche Ferruginous

The QUINA-LAROCHE has been honored at Paris by a national award of 16,600 Francs, and has also received Seven Gold Medals.

At all druggists.

E. FOUGERA & CO., Agents for the U. S., New York

ON CREDIT DIAMONDS ON CREDIT

There are two millions of people in Chicago. Every one of them wants a Diamond. Young men want Diamonds to present to sweethearts; husbands want Diamonds to give to wives.

LOOK SUCCESSFUL TO BE SUCCESSFUL

Why do you hesitate? Let us come to a mutual understanding. Let TODAY BE THE DAY. Step into our store and inspect our magnificent display of Diamonds, Watches, and Jewelry on credit. Our terms are the easiest, our goods the finest, our quality the best. We give you a signed guarantee of quality and value with every Diamond.

SAVE A DIAMOND; WIN A HEART.

If you want a high grade Watch you can obtain an Elgin or a Waltham from us in a gold filled case, guaranteed for 20 years. All we ask is $10. You can pay $1 and take a Watch and pay $1 weekly for 9 weeks.

Fine Diamond Rings at $20 and up. Terms of $3 Down—Balance $1 Weekly

Call or write today for catalog. 1,000 illustrations.

Special attention given Mail Orders.

Open Daily to 6:30 P. M. Wednesdays and Saturdays until 10 P. M.

Deal with the Old Reliable Original Jewelry Credit House.

LOFTIS BROS & CO. ESTD 1858

DIAMOND CUTTERS, JEWELERS AND OPTICIANS,

2d Floor Stewart Bldg., N. W. Cor. State and Washington-sts.

Opposite Marshall Field & Co.

Winners of the Highest Award at the St. Louis Exposition.

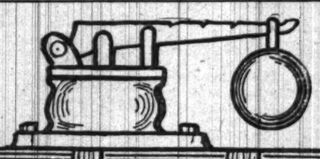

The Safety Valve of a Credit Business

CREDIT INSURANCE

——Works automatically

——Allows your full attention to the details of your business

"But," you say, "I have a good credit man."

Very good. The boiler has a good steam guage.

But it also has a safety valve.

You are human.

No human agency can, with certainty, guard against Credit Losses.

That's why you have bad accounts on your books this very minute.

And you can't tell what moment a whole year's profit may drop—maybe several years.

It's possible—highly probable.

OUR CREDIT-INDEMNITY BOND

Protects the Profits of Manufacturers or Wholesalers from the greatest danger that threatens them.

Covers all forms of Bankruptcy and Insolvency

Every clause is clear, concise, positive.

Payments to Policyholders Past Three Years $2,127,930.00, which means that amount of Profits destroyed by Insolvency of customers was restored in spot cash through our Indemnity.

Read our booklet "Collateral on Merchandise Accounts." Fully explains Credit Insurance. Sent free to any Manufacturer or Wholesaler who will write for it.

We Protect Your Profits

The American Credit-Indemnity Co. of New York

CAPITAL, FULL PAID, $1,000,000. S. M. PHELAN, President.

W. J. MORPHY, General Agent, 1140 MARQUETTE BUILDING, Chicago.

302 Broadway, New York City. Broadway and Locust-sts., St. Louis, Mo.

MEN ONLY

Avoid all dangerous experimental or uncertain treatment. Success can only be attained by the skillful, experienced and successful specialist, who has made himself such by a life study of his chosen specialty, by the concentration of every thought upon the unswerving pursuit of a single object. This accounts for the difference between success and failure in the treatment and cure of diseases and weaknesses of men. I will make a thorough and scientific EXAMINATION of your ailments FREE OF CHARGE; an examination that will disclose your true physical condition, without a knowledge of which you are groping in the dark. If you have taken treatment without success I can show you why it failed. I have devoted my whole life to the study of this class of diseases and I have evolved a special system of treatment that is a quick, safe and certain cure for

ENLARGED VEINS, NERVOUS DEBILITY, BLOOD POISON, AND KIDNEY DISEASES,

and all diseases and weaknesses of men due to inheritance, injurious habits, exhaustion or the result of specific diseases.

I MAKE NO MISLEADING STATEMENTS or deceptive propositions, such as FEW TREATMENT schemes, etc., to the afflicted, neither do I promise to cure them IN A FEW WAYS in order to secure their patronage, but I guarantee a COMPLETE, SAFE AND LASTING CURE in the QUICKEST POSSIBLE TIME, without leaving injurious after effects in the system, and at the lowest cost possible for HONEST, SKILLFUL and SUCCESSFUL TREATMENT. Write for Symptom Blank if You Cannot Call

Consultation and Examination Free. Office Hours, 9 a. m. to 8 p. m.; Sundays, 10 to 2 only.

DOCTOR SWEANY,

Longest Established, Most Successful and Reliable Specialist in Diseases of Men, as Medical Diplomas, Licenses and Newspaper Records Show.

DR. SWEANY & CO., 323 STATE ST., Corner CONGRESS, CHICAGO, ILL.

For Keeley Cure for DRUNKENNESS DRUG USING

Chicago Office: 269 DEARBORN ST SUITE 402

Tel. Harrison 2348

KEELEY INST DWIGHT, ILL.

Correspondence STRICTLY CONFIDENTIAL

McCRAY REFRIGERATORS

Porcelain Tile, Opal Glass or Wood Lined. All sizes for Residences, Clubs, Hotels, Hospitals, Stores.

Call and see them or write for catalogue.

McCRAY REFRIGERATOR CO. 35 Wabash Ave., Chicago.

ble

oap

SOAP
AND
COMPANY

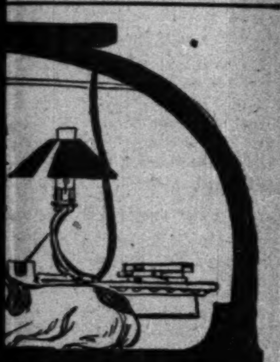

who desires to be
sonable amount of
lealer for my mark

ACKINETTES"
AISTCOATS
earing my mark.

ologist" RW
My Mark

own in my style book—
it.

l & Weil
NEW YORK

roche

asant in taste and contains all
kinds of Cinchona-bark. It is
nd is recognized by the most
remost remedy.

USE
Quina-Laroche
Simple

USE
Quina-Laroche
Ferruginous

honored at Paris by a national
ceived Seven Gold Medals.
ts.
or the U. S., New York

ONLY

ntal or uncertain treatment.
the skillful, experienced and
made himself such by a life
by the concentration of every
pursuit of a single object.
ce between success and fail-
of diseases and weaknesses of
h and scientific EXAMINA-
FREE OF CHARGE; an
lose your true physical con-
e of which you are groping
taken treatment without suc-
t failed. I have devoted my
this class of diseases and I
stem of treatment that is a
e for

INS, NERVOUS
LOOD POISON,
Y DISEASES,

sses of men due to inheritance,
or the result of specific diseases.

ve propositions, such as free
to cure them IN A FEW
COMPLETE, SAFE AND
without leaving injurious after
ONEST, SKILLFUL and
ank if You Cannot Call
m.; Sundays, 10 to 2 only.
ST., Corner CONGRESS,
CHICAGO, ILL.

McCRAY
IGERATORS
Opal Glass or Wood Lined. All sizes,
, Clubs, Hotels, Hospitals, Grocers,
see them or write for catalogue.
REFRIGERATOR CO.
Wabash Ave., Chicago.

STEEL RAILS TO COST LESS SOON.

Disruption of Pool Caused by Republic Company's Demand for Bonus.

RAILROAD MEN ARE GLAD.

End of Combine Probably Hastened by Fear of Federal Investigation.

Internal dissensions among the component companies has disrupted the steel rail pool and the price of rails is bound to drop in consequence. The saving to the railroads will be in the neighborhood of $16,000,000 a year, and it may be a good deal more.

The Republic Iron and Steel company is said to have hastened the dissolution of the steel rail pool by demanding a bonus of $100,000 to keep out of the market. That demand, coming on top of a growing jealousy among the members, was the last straw that broke the camel's back.

Six corporations were combined to control the entire product of steel rails in the United States. Since the first of the year about 2,000,000 tons of rails have been sold to the railroads of this country for $56,000,000. The pool sold to the roads in the United States at $28 a ton, while it is known that it sold rails abroad and in Canada at $20 a ton.

Republic's Proposal Rejected.

The Republic Iron and Steel company completed a convertible mill at Youngstown, O., last year. The mill was started on billets and sheet bars, but recently the company applied to the steel rail pool for an allotment of the tonnage, intending to become a member of the pool, so it said, although it was rumored at the time that it wanted the pool to pay it a bonus of $100,000 to keep the Youngstown mill from making rails. A similar bonus was paid in former years to the Ohio Steel company, now one of the constituent companies of the United States Steel company.

The present pool refused to consider any proposition from the Republic company. Controlling all the rail tonnage of the country, the pool was able to make the railroads pay $28 a ton, although there was an enormous margin of profit in the price. It gave to the railroads an agreement that no rails would be sold for less than that price during 1905, agreeing also to rebate the difference if any rails should be sold for less.

Federal Investigation Feared.

One of the reasons given for the dissolution of the pool is that the constituent companies were beginning to fear government investigation. Secretary Taft is said to have slapped at the pool when he announced his intention of buying rails for the building of the Panama railroad. The Republic company wanted the Panama contract. President Ramsey of the Wabash showed that his road was compelled to pay $28 a ton for rails delivered in the United States and only $20 a ton for the same rails delivered in Canada. Secretary Taft threatened to compel the steel mills to quote him the export rate for the rails delivered in Panama.

The disruption of the pool will not save the railroads much this year, because nearly all the rails needed have been contracted for, but owing to the publicity which has been given to the methods of the pool it is believed no similar organization can be formed again without encountering federal investigation. For that reason railroad men feel confident that the backbone of the steel rail trust is broken.

Erie's Big Appropriation.

The Erie railroad has made an appropriation of $1,500,000 to be expended in the purchase of tools for the reëquipment of the repair shops along its lines and the enlargement of existing roundhouses and the building of new ones. This appropriation is in addition to the recent one for new equipment. Fifteen more engines of the Pacific type will be added to the rolling stock soon, for the exclusive hauling of passenger trains over those sections of the road where the heavy grades militate against fast trains. By Sept. 1 the delivery of 137 freight locomotives which were recently ordered, will have been completed.

Officers of the Harriman lines in Chicago have just completed arrangements for carrying the United States senate and house committees on irrigation and arid lands over an extensive tour of the west. They will leave Kansas City on June 1 and after traveling over the entire southwest will reach Denver on July 6, where the tour will end.

Tom Brown, for nine years assistant to Secretary Paul Morton, when Morton was vice president of the Santa Fé, is going to leave the railroad business and engage in the railway supply business. T. P. Shonts, chairman of the Panama canal commission, offered Mr. Brown a position as his assistant, but he declined the offer.

George G. Beltzhoové, special passenger agent of the Pennsylvania lines in Chicago, has been promoted to the position of district passenger agent. He is one of the best known railroad men in the country, having begun twenty-nine years ago as a messenger.

Edson Head of Kansas City Southern.

New York, May 29.—J. A. Edson, former general manager of the Cincinnati, Hamilton and Dayton railroad, today was elected president of the Kansas City Southern railway company. The new executive committee consists of Herman Sielcken, chairman; H. R. Duval, D. G. Boissevain, Ernst Thalmann, and Samuel Untermyer.

BAR MRS. FISKE IN SALT LAKE.

Actress Hires Hall and Denounces Theatrical Trust That Closed Playhouses to Her.

Salt Lake City, Utah, May 29.—Mrs. Minnie Maddern Fiske, who was barred from a professional appearance here through her inability to secure any of the local theaters, hired a hall tonight and delivered a denunciation of the theatrical trust and its effect. The proceeds were given to the orphans of the city.

THROUGH PARLOR AND DINING CARS

To French Lick and West Baden Springs.

Leaves Chicago 12 o'clock noon daily, arrives at the Springs 9:00 p. m. Seats reserved at Monon Ticket office, 184 Clark street. Tel. Central 5487.

ASTROLOGER READS HIS FATE IN THE STAR OF CONSTABLE.

H. E. Moerta Is Arrested on Complaint of Woman Who Says She Paid $200 for a Partnership.

H. E. Moerta, 486 Milwaukee avenue, star gazer, spiritualist, and dreamer, is in trouble. Constable Frank McDonald of Justice Martin's court called to see him yesterday.

"I have a wararnt for your arrest," said the constable.

"I divined as much," said the astrologist. "Your star explains things perfectly."

"Mrs. C. A. Huston says she went into partnership with you, and it cost her $200."

Mrs. Huston told of her troubles to the justice.

"He said," your honor, "that the business paid him $300 weekly," declared Mrs. Huston. "I wanted to get rich When he said: 'Come and be my partner,' I replied 'yes.' I gave him $200 as a starter for a half interest in the star gazing business. We agreed to divide the receipts. The next day he skipped out. For two days the office took in 50 cents a day. Finally I thought I saw the $200 customer upon the threshold, but she was a woman with a knock.

"'I paid your partner,' she said, '$100 so that he would get the spirit of my husband out of the way.'

"'Does it still bother you?' I asked.

"'Yes,' she replied.

Moerta's case was set for hearing next Thursday.

DIES AFTER ATTENDING MASS.

Mrs. Delia Glasey, 70 Years Old, Returns from Service and Is Suddenly Stricken.

Mrs. Delia Glasey, 296 Honoré street, died suddenly yesterday of heart disease. She was 70 years old. She attended mass at St. Jarlath's Roman Catholic church in the morning. When she returned to her room she sat down and died a few minutes later. Father T. F. Cashman was told at once of the death, and at the mass following the one Mrs. Glasey attended prayers were said for the repose of her soul.

LAKE SHIPPING NEWS.

Vessel Movements.

KENOSHA, Wis.—Arrived: Toltec.

MANITOWOC, Wis.—Arrived: Mitchell.

CONNEAUT, O.—Arrived—Morley, Massachusetts.

FAIRPORT, O.—Arrived—Schuck, Harlem. Cleared—Light: Venus, Duluth.

PORT HURON, Mich.—Arrived: Normandie, Cataract, Sanilac, Commerce.

LORAIN, O.—Arrived—Sonora, Philip Minch. Cleared—Coal: Nicholas, Craig, Duluth.

BAY CITY, Mich.—Arrived—Ogemaw, and consort. Cleared—Crosthwaite, salt, Duluth.

MARQUETTE, Mich.—Arrived: England, Thompson. Cleared: Corsica, Roman, Zenith City, Cleveland.

SOUTH CHICAGO, Ill.—Arrived—Lucy Neff, Crerar, Naples, Alva. Cleared—Chili, Douglass Houghton, Manila, Superior; Utica, Buffalo.

MILWAUKEE, Wis.—Arrived: Charles Elphicke, Manchester, Colonial. Cleared: Orion, Lewiston, Moore, Outhwaite, Siberia, Buffalo, light.

TOLEDO, O.—Arrived: Reis, Vega, Genoa, Brower, A. G. Brown, Oglebay. Cleared: Coal—Appomattox, Santiago, West Superior; Fryer, Manitowoc.

PORT COLBORNE, Ont.—Up—Fisk, Parry Sound; Imperial and consort, Cleveland; Haddington, Fort William. Down—Cuba, Langdon, Wyandotte; Nipigon and consort. Cleared: Mary and consort.

ASHLAND, Wis.—Arrived: Kensington, Ward. Cleared: Ore—Joliet, Grecian, Trevor, Livingstone, Lake Erie ports; Cornell, Chicago. Lumber—Barth, Nirvana, Lake Erie ports; Niko, Peterson, Chicago.

TWO HARBORS, Minn.—Arrived: Queen City, Watt, Corliss, Eads, Cambria. Cleared: Maida, Hundred Seventeen, Turret Court, Steel King, Nottingham, Lake Erie ports; Malietoa, South Chicago.

CLEVELAND, O.—Arrived—Williams, Cranage, Maryland, Thomas Davidson, Beatty, Donaldson, Wallula; Paisley. Cleared—Coal: Fay, Escanaba; Matthews, Fort William. Light—Frontenac, Marquette.

BUFFALO, N. Y.—Arrived—New Orleans, Scranton, Bourke. Cleared—Coal: Majestic, Parnell, Chicago; Pueblo, Green Bay; Brazil, Sheboygan; Maggie Duncan, O. O. Carpenter, Boston, Mass.; G. B. Owen, Marquette. Light—Merida, Escanaba; Yuma, A. Carnegie, Superior; Three Brothers, Boyne City; Angeline, Ashland, Westmount, Fort William.

MACKINAW CITY, Mich.—Up: Hurlbut, 10:30 Sunday night; Panama, midnight; Gates, 12:30 Monday morning; unknown steamer, 2; Lombard, 2:50; Hackett and consort, 4:10; Grover, 5:30; Seneca, 7:40; Helen C., 11; Prince, noon; Alaska [steel], 4:50 p. m.; Bunsen and consort, 5:30; Alfred Mitchell, 6; Birckhead and consort, 8. Down: Case, 9 Sunday night; Marion, 10; Rend, 3 Monday morning; Hall and consort, 6; Saranac, 8:15; Mahoning, 1:10 p. m.; John Otis, 3:30; Conemaugh, 7:30. Calm, cloudy.

DULUTH-SUPERIOR—Arrived: Empire City, Uranus, Neptune, Tyrone, Bransford, Australia, Amazon, Caledonia, Hand, Fairmount, Pansy, Gilchrist, Watson, Harper, M. Wilson, Van Hise, Winnipeg, Leonard Hanna, Lake Shore, Rees, Armour, Tampa, Frank Peavey, Northern Light, Russia, McGregor, Checotah, Coffinberry, Nelson, Bloom, Charles Neff, Bradley, Goshawk, Moses Taylor, Troy, Reed. Departed: Warner, Pentland, M. A. Hanna, Sinaloa, Mariska, ore, Lake Erie ports; North Wind, Duluth, merchandise, Buffalo.

DETROIT, Mich.—Up: Cartagena, Grampian, 9:20 Sunday night; George Gould, 10:20; Sheldon, Negaunee, 10:30; Wolf, midnight; Topeka, 1:20 Monday mornin; Angeline, 3:20; Northern King, 5:30; Vail, Baltic, 6:10; Britton, 9:10; New York, 11; Susquehanna, 12:20 p. m.; Syracuse, 3:30; Saunders, 7; Craig, Britannic, 7:15. Down: Maritana, Manda, 9 Sunday night; Lehigh, 9:40; Donaldson, 10:15; Andaste, Ames, 10:30; Progress, 10:50; Sawyer and consorts, Devereux, 11:40; Palmer, Wallula, 2:40 Monday morning; Commodore, Monteagle, 3; Myron and barges, Walter Scranton, 4:40; Princeton, Smeaton, Shenandoah, and consort, 6; Holland and consort, 7:15; Desmond, 7:30; Tug Salvor and raft, Buffalo, 7:50; Sahara, 8:15; McVittie, 9:10; Wilkinson, Monroe Smith, 9:30; Whitaker, 9:50; Louisiana, Roumania, Crete, 10:10; Nimick, 12:15 p. m.; Miller, 12:40; Chicago, 1:15; Canisteo and barges, Lackawanna, 1:40; Lindsay, Wall, 2; Tecumseh and barges, 3:20; Robbins, L. C. Smith, 4:30; Stafford, McWilliams, 5; Midland King, J. C. Wallace, Victory, Constitution, 6; Vance, 8.

SAULT STE. MARIE, Mich.—Up—Hines, Wayne, Law, 9:30 Sunday night; Wahcondah, 11; Pathfinder, Sagamore, midnight; Omaha, Sylvania, 2 Monday morning; Zenith City, 2:30; Holmes, 4:30; Japan, W. S. Mack, 7:30; Mariposa whaleback, Pioneer, Chattanooga, Homer, Warren, Exile, White & Friant, Crosthwaite, 8:40; Augustus Wolvin, Charles Eddy, Vinland, Elwood, 10; Langham, 10:30; Capt. Wilson, Uganda, 11:30; W. H. Mack, 12:30 p. m.; Bay City, Baroness, Bath, Crescent City, 1:30; Kerr, Rend, 2:30; Mullen, Iroquois [steel], Clemson, 3:30; Maruba, whaleback, 4; Black, 5:30; Ranney, Adriatic, Oliver, 6:30; Harvey Brown, 7:40. Down—Bunsen, 10 Sunday night; Jenks, 10:30; Mary Elphicke, Mueller, Rosedale, 11; Spalding, midnight; Theano, 1 Monday morning; Heffelfinger, Nye, C. M. Warner, 1:30; Centurion, 3; Mitchell, Chickamauga, 3:30; Wotan, 4:20; Woodruff, Western Star, 5; Sinaloa, Iosco, Jeanette, Bielman, McLachlan, 6; Sharples, Reynolds, Ward, French, Bangor, 8; Athabasca, 9; Leafield, 10; Gayley, McDougall whaleback, 11; Donnacona, Niko, Peterson, Osborne, Portage, Bessemer, Thomas, noon; Saronic, Phenix, Shaw, 2; Etruria, 5; Maricopa, 6; Ottawa, Waldo, 7; E. A. Shores, Blaine, Kingfisher, 8; Morse, 9.

Port of Chicago.

Arrived—With merchandise: Clarion, Erie. With coal: Wiley M. Egan, Parks Foster, Buffalo; Bay State, Berkshire, Bombay, John Plankinton, Erie. With iron ore: John Crerar, Cumberland, Duluth. With lumber, etc.: Lake Forest, Rogers City; Delta, Louis Pahlow, Apprentice Boy, Manistique; Pine Lake, Charlevoix; Edward Buckley, Empire; M. Wilson, East Jordan; Alice M. Gill, Sturgeon Bay. Light: Minnehaha, steam yacht Ruth, Muskegon.

Cleared—With merchandise: Mohawk, Rochester, Owego, Buffalo; Arthur Orr, Depot Harbor; W. J. Averill, Ogdensburg. Light: T. S. Christie, Wells; G. L. Boyce, Detroit; J. Marshall, Sproggs; Ellen Williams, Boyne City; Edward Buckley, Traverse City; Pine Lake, Marinette; R. C. Wente, Cheboygan; Alice M. Gill, Menominee; C. H. Starke, Rogers City; I. N. Foster, Sturgeon Bay; Louis Pahlow, Manistique; Bay State, Berkshire, Buffalo.

HAVE BOOM IN LAKE VIEW

STORES IN DEMAND IN CLARK STREET NEAR "L" STATION.

Albert W. Green Buys Site for $60,000 Structure at 1711-17—Conveyance of Apartment House at Elaine Place and Roscoe Street Recorded—State Street Building Sold for $25,000 — Independent Brewing Company to Put Out a Bond Issue.

Albert W. Green has bought from A. L. Bloom the ground at 1711-17 North Clark street, 100x150 feet, to an alley, for $20,000. It is the purpose of the purchaser to improve the property with a four story and basement store and flat building to cost $60,000.

The demand for stores in Clark street between Belmont avenue and the elevated station has been such as to create something of a boom in that locality. Several pieces of property have changed hands during the last two weeks.

Buying Land for Freight Yards.

Recent large acre purchases in South Holland are said to have been made by the Chicago and Eastern Illinois railroad with the purpose of establishing there large freight and storage yards. It has been picking up quietly several tracts there at the intersection of the road and the Calumet river. The purchases thus far closed aggregate a total consideration of over $101,000.

Other Transactions.

The conveyance by Joseph Downey to Arthur Sundin of the apartment house property at the northeast corner of Elaine place and Roscoe street for $70,000 was filed for record yesterday. It was given in part exchange for the property at Franklin and Washington streets, purchased by Mr. Downey recently.

Charles H. Coffin has bought from Joseph Polachowski for $25,000 the property in State street, 75 feet south of Thirty-seventh, 46x120 feet, with brick improvements. On April 14 Polachowski took title from James Veter Jr. and others for $13,000.

Harriet E. Canning has sold to Edward E. Bausenbach the flat property in Evanston avenue, 187 feet south of Leland avenue, with 25x72 feet, west front, for $13,500, including an incumbrance of $6,500.

Trust Deeds and Mortgages.

The Independent Brewing association has given a trust deed to the State Bank of Chicago to secure a bond issue of $125,000, ten years at 5 per cent, on the plant of the company at the southwest corner of Halsted and Blackhawk streets, 323½x268 feet.

Peabody, Houghteling & Co. have made a loan of $27,000, five years, at 5½ per cent to John H. Johnson on 100x55 feet in Sheridan road, 200 feet north of Montrose boulevard, with three story apartment building in process of construction. The ground was recently purchased from William Deering for $10,850.

The Pennsylvania Mutual Life Insurance company has made a loan of $20,000, five years, at 5 per cent, to Elizabeth J. Wicker and others on the property at 3801-11 Cottage Grove avenue, improved with three story and flat building.

Real Estate Transfers.

LAKE VIEW.

Elaine-pl., n e cor Roscoe-st., w f, 125x98, May 5 [Joseph Downey to Arthur Sundin]	$70,000
Giddings-st., 75 w of Lyman-av., n f, 37x122, May 22 [A. F. Strang to Elizabeth F. Heyer]	2,000
Kenmore-av., 150 s of Berwyn, w f, 50x150, Sept. 28, 1903 [J. H. Dietrich et al., by M. in C., to Rudolf Seifert]	2,500
Larchmont-av., 175 w of Lincoln-st., s f, 25x120, May 23 [M. E. Hennessy to Oscar B. Conklin]	3,800
Seminary-av., 125 n of Belmont, e f, 50x123, May 26 [A. Gehlert to John H. Doetsch]	8,600
Seminary-pl., 197 w of Seminary-av., s f, 25x125, incumb. $1,500, May 26 [A. Harnisch to John Koch]	2,250
Sunnyside-av., n w cor Lyman, e f, 37x100, incumb. $2,500, May 25 [W. H. Cockingham to Anna P. Matteson]	5,250
Winthrop-av., 350 n of Glenlake-av., w f, 50x150, April 13 [J. A. McDowell to Rosa B. Gilmore]	2,500
JEFFERSON.	
Sawyer-av., 117 s of Belden, e f, 33x138, May 26 [M. C. Anderson to Lemick Anderson]	1,000
NORTH CHICAGO.	
Dayton-st., n e cor Garfield-av., w f, 50x125, incumb. $6,800, May 18 [Caroline Conlett to Clarence E. Smith]	13,500
Same ppty., May 23 [Clarence E. Smith to Charles Heintz]	13,500
Mohawk-st., 192 s of Wisconsin, e f, 24x119, May 26 [I. Lide to Karolina Gille]	3,350
Wabansia-av., s w cor Wood-st., n f, 24x80, May 16 [Anna M. Bigelow to Albert Jacek]	5,600
SOUTH CHICAGO.	
State-st., 75 s of 37th, w f, 46x120, April 14 [James Viles Jr. et al. to Joseph Polachokski]	13,000
Same ppty., incumb. $12,500, May 26 [Joseph Polachowski to Charles H. Coffin]	25,000
HYDE PARK.	
Drexel-av., 300 s of 74th-st., e f, 50x125, May 25 [A. M. Rose to Peter McCabe]	2,500
72d-st., 200 e of Madison-av., n f, 25x125, April 24 [H. L. Kent to Thomas F. Murphy]	1,900
Vernon-av., 240 s of 65th-st., w f, 48x122, May 22 [James Wrightman to Samuel Atkinson]	5,250
Washington-av., 118 s of 62d-st., w f, 51x150, incumb. $12,000, May 25 [William D. McKey to Louis C. Wagner]	1
LAKE.	
La Salle-st., 24 s of 59th, w f, 24x125, May 5 [W. S. Hefferan to Michael J. Tierney]	1,600
Paulina-st., 141 n of 48th, e f, 33x124, May 16 [M. Kozlowski to Jakob Tonaszekski]	4,000
Sangamon-st., n w cor 57th, e f, 50x124, May 26 [C. H. Coffin to Oliver L. Watson]	3,200
61st-st., s w cor Ada, n f, 123x119, May 12 [A. C. Boyd to Wilford C. Shipnes]	2,000
Union-av., 125 s of 70th-st., e f, 25x125, May 26 [W. F. Boldt to Joseph Feiner]	1,000
Union-av., 225 s of 70th-st., w f, 25x126, March 25 [W. J. Leonard to Frank P. Duffy]	1,800
Wentworth-av., 5354, 31.85x133, incumb. $1,600, May 6 [W. Alloway to Richard J. Tobin]	3,200
WEST CHICAGO.	
Colorado-av., n e cor S. 44th, s e f, 66x125, May 26 [C. H. Coffin to Oliver L. Watson]	3,200
Fulton-st., 268 e of Homan-av., n f, 25x150, Aug. 26, 1904 [Clarie A. Haynes to Samuel E. Hayes]	6,500
Kedzie-av., 300 s of Diversey, w f, 30x125, May 26 [K. H. Petersen to Claus A. Ohlrich]	5,450
Oakley-av., 31 s of Campbell, w f, 31x125, m. or l., May 22 [G. H. Schneider to James E. Michael]	4,000
22d-st., 225 w of Hamlin-av., s f, 25x100, May 15 [W. J. Bauerle to David Nettenstrom]	1,600
Washburne-av., s e cor Hoyne, n f, 24x124, May 20 [J. L. Hoffman to Clara Obst]	5,500

Building Permits.

A. G. Ernst, 1 story brick basement, 711 West Forty-third-pl	$750
August Drawert, 2 story brick front addition, 3025 Parnell-av	2,200
A. Sikma, 1 story brick cottage, 2524 103d-pl	1,000
James C. McCrackin, 1 story frame cottage, 6429 Laflin-st	1,000
C. A. Carlson, 1 story brick store, 6357 South Park-av	4,000
Charles Anderson, 2 story frame front addition, 9321 Jeffery-av	450
James C. McCrackin, two 1 story frame cottages, 5437-39 Honoré-st	3,000
C. H. Thompson, 2 story brick residence, 1225 Lunt-av	7,500
The Evangelical Lutheran St. Lucas congregation, 3 story brick school, 848-52 West Belmont-av	33,000
John W. Riss, two 1 story brick cottages, 408-410 Berwyn-av	2,800
Richard Donnelly, 3 story brick flats, 2072 Kenmore-av	17,000
C. H. Thompson, 2 story frame residence, 518 Pratt-av	2,500
C. H. Thompson, 2 story frame residence, 530 Pratt-av	4,500
C. H. Thompson, 2 story frame residence, 534 Pratt-av	2,500
C. H. Thompson, 2 story frame residence, 522 Pratt-av	2,500
Tyron & Davis, 1 story frame cottage, 2848 North Harding-av	1,200
Theodore Baemeister, 2 story brick flats, 2486 North 42d-av	4,000
A. H. Hill & Co., 1 story frame cottage, 2564 Eberly-av	1,800
A. H. Hill & Co., 1 story frame cottage, 2535 Bernard-av	1,400
A. H. Hill & Co., 1½ story frame cottage, 2367 North Sacramento-av	2,000
A. H. Hill & Co., 1 story frame cottage, 2475 North Sacramento-av	1,600
Mrs. Kolp, 1 story brick rear addition, 577 Superior-st	1,000
Frank Filzipski, 1 story frame cottage, 1218 N. 53d-ct	800
William Heideman, 3 story brick flats, 2303 North Whipple-st	3,500
Herman Kreps, 2 story frame flats, 2321 South Forty-fourth-av	2,300
Joseph Frastke, 1 story brick add. story, 32 Brigham-st	1,000
Emil Gobirl, 2 story brick flats, 969 Trumbull-av	4,500
Gotha & Nelson, two 1 story frame cottages, 2150-56 North Sacramento-av	4,000

THE AMERICAN GIRL.

How She Keeps Beautiful.

Like the flowers that bloom in the spring the young girl just budding into womanhood is an inspiring sight and she is usually beautiful if she is perfectly healthy. She stays beautiful just so long as her health and constitution remain good. Let her be nervous, have backache, sleepless nights, and how soon does it take for wrinkles, crow's feet and dark circles to appear in the face? Her cheeks were rosy until she began to suffer from woman's weaknesses and the constantly recurring pains and drains brought her quickly from the beautiful age to the premature middle age. It was not meant for women to suffer so—it is due to our unnatural, but civilized methods of living, and to the fact that so many neglect those small ills which soon lead up to larger ones. Nothing so drags a woman down as those constantly recurring periods when she suffers more and more from a chronic condition that can be easily cured. No woman should take an alcoholic compound for that will disturb digestion, and the food is quickly compacted and becomes hard and tough in contact with alcohol, rendering the food indigestible. She must go to nature for a cure. The native Indians of early times were far from wrong when they called a marvelously effective medicinal plant "Squaw root"—what the physicians of our day called Caulophyllum or Blue Cohosh. This root, and another, which the Indians called "Rattleweed root," are important ingredients of a wonderfully successful remedy in modern times, namely, Dr. Pierce's Favorite Prescription. Having made a specialty of the diseases of women in the early sixties Dr. Pierce soon found that a non-alcoholic extract of these roots with hydrastis or Golden Seal and Lady's Slipper root, combined in just the right proportions, made the very best tonic and cure for the distressing complaints of women. Where women suffered from backache, weakness, nervousness and lack of sleep, it was usually due to functional trouble, therefore this prescription directed at the cause *cured* 98 per cent. of such cases. That is why Dr. Pierce soon put it up in a form easily to be procured all over this United States.

The best known remedy in all America for the following symptoms: Aching from head to foot—that is the condition that afflicts some women at stated periods—backache, dizziness, and pains almost unbearable is Doctor Pierce's Favorite Prescription—an honest and a safe remedy which no woman can afford to lose the opportunity of trying for the cure of those distressing complaints which weaken a woman's vitality. Dr. Pierce not only assures you that his "Favorite Prescription" is honestly made, but he lets you know just what it contains. It is now nearly forty years since he put up this prescription in a form to be easily obtained at every drug store. Previous to that time Dr. Pierce practiced medicine and made the diseases of women his specialty. He found that there was one prescription that cured ninty-eight per cent. of his cases. The ingredients were taken from nature in the shape of a non-alcoholic extract of medicinal roots whose curative properties are generally recognized by the medical profession throughout the country, and whose harmless character you can learn from any druggist or physician. Dr. Pierce early learned how to combine these ingredients in just the right proportion to make a harmonious and efficient remedy. Experienced chemists under his direction use great care in the preparation of this non-alcoholic compound.

Thousands of weak and sick women can trace the beginning of a new life of perfect health to Dr. Pierce's Favorite Prescription.

Miss Carrie Sprecher, of Mount Morris, Ill., writes Dr. R. V. Pierce, as follows: "For over one year I suffered from what my physician pronounced female trouble. Had doctored with doctors in the East and also in the West, but found only temporary relief. I finally purchased two bottles of Dr. Pierce's Favorite Prescription, two vials of his 'Pleasant Pellets,' and by using only that small quantity I have found wonderful relief. I say to all that it is unnecessary to be sick when one can use Dr. Pierce's remedies."

Sick and ailing women are invited to consult Dr. Pierce, by letter, *free*. All correspondence held as strictly private and sacredly confidential. Address Dr. Pierce, Invalids' Hotel, Buffalo, N. Y.

Mandel Brothers

June silver sale

Begins tomorrow, 8 a. m.

IN June—the month of brides—our silver stock is at its best in point of variety and completeness. The sale offers sterling wares only—the better and best makes, representing fine patterns, good weight, rich finish. The preparations we have made for this year's event will probably make it the most successful we have ever held. *First floor, State street.*

Offering, as it does, an unrivaled opportunity for the selection of exclusive sterling articles, it possesses powerful attractions for the many who are contemplating a purchase of silver for wedding gifts. To all such, attendance at the sale will prove a wise step, certain to be followed by perfect satisfaction.

$10 per dozen for full size pearl handle dinner knives.
$9 per dozen for full size pearl handle dessert knives.
$12 per dozen for full size all-silver dessert knives.
13.50 per dozen for full size all-silver dinner knives.
4.20 per dozen for celluloid handle dinner knives
$19, $22 and 24.50 for berry bowls — heavy weight.
8.50 per dozen for teaspoons, heavy weight, in case.
3.50 for case containing one dozen coffee spoons.
14.50 for case of ½ doz. pearl handle knives or solid silver forks
$2, 2.75 and 3.50 for 3-piece carving sets, genuine stag handle

13.50 doz. for des'rt spoons or forks, heavy weight, case.
$8 for case of one doz. ice cream or bouillon spoons.
$9 for case containing one dozen orange spoons.
$5 for case containing one dozen chocolate spoons.
5.50 for a case containing fish knife and fork.

2.50 for child's knife, fork and spoon—a good value.
5.75 for salad spoon and fork—a great bargain.
$16 for bread trays, heavy weight—special value.
93.50 for chests of silver, 52 pcs., choice of four patterns.
160.75 for chests of silver, 110 pieces, four patterns.
$12 & $13 for 1 large and 6 small bonbon dishes, in case
3.75, $5 and 5.75 carving sets, with sterling silver ferrules.
$15, $18, $20 and up to $40 for sterling tea and coffee pots.
$25, $28, 36.50 and up to $100 for sterling coffee sets, 3 pieces.
$75, $90, $100, $145 & up to $300 for sterling tea sets, 4 pieces.
$19 for entree dishes, heavy weight. 2.85 for berry spoons. $38, $46, $58 and $70 for meat dishes.
$158, $182, $225 and up to $350 for sterling tea sets, 5 pieces.
$51 per dozen for ice cream plates. $183 to 318.25 for chest of silver, 120 pieces.
1.75, 2.25 and 2.90 for cold meat forks.

Every year this sale shows improvement—better facilities for the purchase of silver—better knowledge of customers' tastes and requirements—better arrangements for the conduct of the sale. Among this year's added inducements is the fact that we furnish, with all sterling silver, *silk-lined leatherette cases free of charge.*

SOROSIS SHOES are always smart.

We have Sorosis Shoes for **women, boys, girls and infants.**

We now carry a complete line of ladies' imported hosiery, comprising all the latest foreign novelties in silk, lisle thread, cotton and cashmere. Priced at cost of importation.

Regular and staple styles of Sorosis Shoes for women are $3.50. Special and Custom styles $4.00, $5.00 and upward.

CHICAGO SHOP
34 Washington-st. Venetian Building

N. B.—This is the only place in Chicago where new styles and fresh stock of **Sorosis Shoes** can be obtained.

AMUSEMENTS.

White City
63D STREET AND SOUTH PARK AVE. CHICAGO
FREE CONCERTS BY BANDA ROSSA
FREE OUTDOOR CIRCUS
$200,000 FIRE SHOW
Grandest and most elaborate outdoor spectacle ever produced; 3 fire companies; 250 participants; amusing, exciting. Don't miss it.
CUMMIN'S INDIAN CONGRESS
Cowboys and bucking bronchos; 42 bands of Indians; frontier life illustrated; Custer's last gallant Indian fight. A wonderful and thrilling production.
SHOOT-THE-CHUTES.
SEE BEAUTIFUL VENICE.
VISIT THE FUN FACTORY.
BUMP THE BUMPS.
SCENIC RAILWAY.
THE CHINESE THEATER.
JIM KEY The world famous educated horse. Reads, spells, counts, etc.
PHOTO GALLERY Have your picture taken. Get a fine photo of White City.
KEMMER'S $75,000 MECHANICAL EXPOSITION
AUTOMATIC VAUDEVILLE 1,100 penny entertainments: best in the world.
THE JOLLY MIDWAY with a score of fun-making features.
JOHNSTOWN FLOOD An impressively beautiful reproduction of a great disaster.
ADMISSION 10 CENTS
GATES OPEN AT 1 O'CLOCK P. M.

"It lingers in the memory,"
Says Mr. W. L. Hubbard, critic of the Tribune, referring to Victor Herbert's lovely music in
It Happened in Nordland
"Music of inherent merit—light in manner but free from banality. It wears well." Sung by the
Lew Fields Theater Company
It is the hit of the town—at the
Grand Opera-House
MATINEE TODAY.
BARGAIN MATINEE TOMORROW.
SEATS ALL SOLD LAST NIGHT.

ILLINOIS Holiday Matinee TODAY
COHAN IS HERE

HYDE & BEHMAN'S Pop. Mats. Wed. & Sat
GET IN LINE FOR A GOOD OLD TIME.
KAFOOZELUM
With DAVE LEWIS and ELFIE FAY.

STUDEBAKER EXTRA MAT. TODAY.
ONLY 8 MORE PERFORMANCES
THE VIRGINIAN
WITH DUSTIN FARNUM
NEXT MONDAY, JUNE 5
RICHARD CARLE
Presents Himself in
The Mayor of Tokio
A FARCICAL OPERA
SEATS NOW ON SALE.

Sans Souci Park
COTTAGE GROVE AV. & 60TH ST.
Our Own Company of 60 in Two Performances Daily of
THE PARADERS
A Bright Musical Comedy That Has Scored a Decided Success.
Every Afternoon and Evening, Rain or Shine.
2—BIG FREE OUTDOOR ATTRACTIONS—2
Howstrawser's Famous First Regiment Band.
Dare Devil Castellane In His Sensational Triple Aerial Gap.
25 Additional Features.
ADMISSION 10 CENTS, AT ALL TIMES.

POWERS' MAT. TODAY PRICES 25c TO $1
"THE LITTLE JAP" of Musical Comedy
2ND EDITION THE ISLE OF BONG BONG
LOOKS LIKE ANOTHER PINAFORE
3 Matinees This Week—Today, Wed. and Sat. Prices, All Matinees, 25c to $1.00. Evenings, 25c to $1.50. Sale 3 Weeks in Futures.

CHICAGO OPERA-HOUSE EXTRA
First Production June 12th
LAND OF NOD
BIG MUSICAL FANTASY
100 IN THE COMPANY
Seat Sale Opens Tuesday, June 6. Mail orders filled in the order of their receipt.

OLYMPIC
CONTINUOUS VAUDEVILLE.
8—Vassar Girls—8. Wm. Gould & Valeska Suratt.
Clara Ballerini. 4—American Comedy—4.
Jackson & Bardine. Melville & Conway.
Lindsay's Dogs. Von Klein & Gibson.
3—Alarcons—3. Colville & MacBride.
Burt & Bertha Grant. Flory McEdwards.
Jennings & Jewell. Brothers Barker.
Harry Allen. The Kinodrome.
PRICES—10—15—25—35—50 CENTS.

CHICAGO OPERA HOUSE
CONTINUOUS VAUDEVILLE.
12—Woodland Nymphs—12. Wilfred Clarke & Co.
George Monroe. De Serris Art Studies.
Mathews & Ashley. Baby Lund.
Ferguson & Mack. Flo Adler.
Thorne, Spingold & Co. John A. West.
Budd Brothers. Nat. Gill.
Roland Traverse. 3—The Comedy—3.
The Kinodrome. The Great Mattox.
Prices—15—25—35—50c; Reserved, 75c.

GARRICK HOLIDAY MAT. TODAY
F. C. WHITNEY'S "Musical Cocktail"
SPECIAL DECORATION DAY MATINEE TODAY AT 2:30
Feast of Features
20 Song Hits and the
ORIGINAL ENGLISH PONY BALLET
PIFF PAFF POUF

McVICKER'S JACOB LITT Proprietor.
The Safest Theater in the World—40 Exits.
HOLIDAY MAT. TODAY
WM. A. BRADY'S Tuneful Topsy Turvy.
ALL 'ROUND CHICAGO
EVERY NIGHT. MATS. WED. AND SAT.

SUBSCRIBE FOR THE TRIBUNE.

AUTO RACES, CHICAGO AUTOMOBILE CLUB
HARLEM RACE TRACK,
May 27, 29 and 30, commencing at 2:15 p.m. sharp.
Music by Bensen's Concert Band.
Special trains, Illinois Central, from foot of Randolph street at 12:43, 1:10 and 1:30 p. m., stopping at Van Buren street, Park Row and Halsted street. Chicago and Oak Park Elevated leave Clark and Lake streets, at 12:49, 12:55, 1:01, 1:07, 1:13, 1:25, 1:37 and 2:07 p. m., stopping at all loop stations direct to race track from Randolph street and Fifth Ave. Returning stop at Austin Ave., California Ave., Ashland Ave., and Halsted St. Metropolitan Elevated regular trains stopping at all loop and way stations, connecting at 52d Ave., with Suburban Electric direct to race track. Twelfth Street Surface Electric from State and Van Buren streets from 12:30 to 1:15 direct to race track without change.
ADMISSION, INCLUDING GRAND STAND, $1.00.

COLISEUM GARDEN
25c—EVERY EVENING—25c
WEBER'S PRIZE BAND
Catering by Edelweiss Garden Management.
Reserve Tables—No Extra Charge.
PHONE SOUTH 792.

RIVERVIEW SHARPSHOOTER'S PARK
BELMONT, WESTERN AVE. ROSCOE BOUL.
A HOST OF BIG ATTRACTIONS.
HEROLD and His FAMOUS BAND.
(Garde Jaeger Kapelle.)
ADMISSION....10 CENTS AT ALL TIMES

EXCURSION SEASON OPEN.
ST. JOSEPH AND BENTON HARBOR.
$1 R. T. 9:30 A. M., Every Day; Sat., 2 P. M.; Sun., 10 A. M. $1.50 Round Trip, 11:30 Every Night. $2 Grand Rapids; $1.50 Holland Daily, 8 P. M.
GRAHAM & MORTON LINE,
Dock Foot of Wabash Av. Phone Central 2162.

CASINO GARDEN,
Wabash-av. and Peck-court.
Opens Tomorrow (Wednesday) Night
BROOKE AND HIS GREAT BAND

SOUTH SIDE BALL PARK 39th and Wentworth Avenue.
BASE BALL TODAY
WHITE SOX vs. DETROIT
DECORATION DAY—TWO GAMES
1st Game at 10:30 a. m. 2d Game at 3:30 p. m.

10 15 20 30 50 NEW ALHAMBRA Mats. Sun. Tues. Thur. Sat.
THE MINISTER'S DAUGHTERS
NEXT—"OVER NIAGARA FALLS."

AMUSEMENTS.

RAVINIA PARK THEATER
On the Chicago & Milwaukee Electric Railroad, South of Highland Park.
Fashionable Vaudeville—Marguerita Sylva, Simmons, Gardner & Co., and Six Other Big Acts.
Matinee Saturday especially for ladies and children
EXTRA HOLIDAY MATINEE TODAY.

BUSH TEMPLE Special Decoration Day Matinee
Chorus of 20 Rollicking College Students. Old Heidelberg Richard Mansfield's Great Success.

AMUSEMENTS.

GREAT NORTHERN N POPULAR MATINEE Sun., Wed., Sat. MAT. TODAY
BRING YOUR PARENTS TO SEE MASTER GABRIEL IN
BUSTER BROWN
"EXCELLENT" Barrett Eastman in Journal

COLUMBUS Special Matinee TODAY.
COLUMBUS STOCK CO. in "THE HOLY CITY."
Next—" EAST LYNNE."

WHERE TO EAT.

RESTAURANT MILANO
G. CATTORINI, Proprietor.
The Only Genuine Italian Table D'Hote
OUR SPECIALTY Spaghetti Italian Style, READY ALL DAY
A Very Cordial Invitation is Extended to the Theatrical Profession.
342 State Street. CHICAGO

GUNTHER'S 212 STATE STREET ....FINE LUNCHEONS
DELICIOUS REFRESHMENTS, FOUR O'CLOCK TEAS, AND AFTER THEATER SUPPERS.

INDIA AND CEYLON TEAS ARE THE BEST
(GREEN OR BLACK)

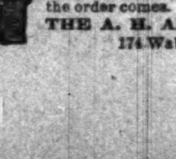

Your customer first sizes up your desk. If it's ANDREWS kind, the order comes.
THE A. H. ANDREWS CO.
174 Wabash-av.

The Tribune.

FOUNDED JUNE 10, 1847.

ENTERED AT CHICAGO (ILL.) POSTOFFICE AS SECOND-CLASS MAIL MATTER.

TERMS OF SUBSCRIPTION.

BY MAIL IN ADVANCE.

Postage paid in the United States (outside of Chicago city limits) and in Canada and Mexico.

Daily, without Sunday, one year	$4.00
Daily, without Sunday, six months	2.00
Daily, without Sunday three months	1.25
Daily, without Sunday, two months	1.00
Daily, without Sunday, one month	.50
Daily, with Sunday, one year	6.50
Daily, with Sunday, six months	3.25
Daily, with Sunday, three months	2.00
Daily, with Sunday one month	.75
Sunday issue, one year	2.50
Sunday issue, one month	.25

Give postoffice address in full, including county and state.

Remit by express, money order, draft, or in registered letter, at our risk, to Tribune company, publishers.

BY CARRIER IN THE CITY.

Daily, single copy	2 cents
Sunday, single copy	5 cents
Daily, per week	12 cents
Daily and Sunday, per week	17 cents
Daily, per month	50 cents
Daily and Sunday, per month	75 cents
Chicago Daily Tribune	Six days a week
Chicago Sunday Tribune	Every Sunday

CHICAGO—TRIBUNE BUILDING.
NEW YORK—154 WORLD BUILDING.
WASHINGTON—40 WYATT BUILDING.

Persons wishing to take "The Tribune" by carrier may order it by postal card or telephone—Central 987. When delivery is irregular make complaint.

DOMESTIC POSTAGE—Twelve or 14 pages, 1 cent; 16 to 24 pages, 2 cents; 28 to 40 pages, 3 cents; 44 to 56 pages, 4 cents; 60 pages and over, 5 cents.

FOREIGN POSTAGE—Twelve or 14 pages, 2 cents; 16 pages, 3 cents; 24 pages, 4 cents; 32 pages, 5 cents; 40 pages, 6 cents; 44 to 48 pages, 7 cents; 48 to 56 pages, 8 cents; 60 to 68 pages, 9 cents; over 68 pages, 10 cents.

Note—The laws of the postoffice department are strict, and newspapers insufficiently prepaid cannot be forwarded.

SOCIETY MEETINGS.

CHICAGO LODGE OF ELKS—A special session will be held at the lodge rooms at 8 o'clock, 9th floor, Masonic temple, this evening to arrange for the funeral of our late secretary brother, John W. White.

JOHN S. REYNOLDS, Secretary Pro Tem.
GEORGE ANTHONY, E. R.

LARGEST 2 CENT MORNING CIRCULATION IN THE WORLD.

TUESDAY, MAY 30, 1905.

MEMORIAL DAY.

Memorial day was founded that there might be a few hours in each year set aside for the appropriate commemoration of the deeds of men who had been killed while serving the country in the army or navy or who had died since having so served it. For a number of years it was generally and suitably observed. Then, like so many other holidays, it showed a tendency to degenerate. In some places it ceased to be observed at all. In many it was given up to bicycle and horse racing and other sports and festivities.

Diversions of this kind have been widely and properly protested against as desecrations of the day. The protests seem to have had some effect, for observance of the occasion promises to be not only more general this year than usual but also more appropriate. Graves will be decorated in accordance with the beautiful custom started by Gen. Logan, and in many cities, towns, and rural neighborhoods there will be solemn processions to cemeteries and sermons will be preached and addresses delivered recalling the brave deeds of the nation's heroes and the great principles for which they fought and for which many died.

Holidays devoted to recreation and sport are a good thing, but it does not necessarily follow that all holidays should be given up to them. There ought to be at least one day in a year which the people do not spend in seeking money or pleasure, but on which they fix their minds on solemn memories and weighty subjects. Memorial day ought to be devoted largely to recalling what past generations did. It ought also to be an occasion when the present generation should consider what its duties to the nation are and should solemnly consecrate itself to their performance.

Contemplation of the courageous and self-sacrificing patriotism exhibited by past generations is to little purpose if it do not imbue their successors with a purpose to emulate them. They had vital problems to solve, and they solved them. But they did not solve all the problems. The men of today have confronting them questions almost as difficult as any which have yet been dealt with, and the best way the sons can show their appreciation of what the fathers accomplished is by resolving to go about their work as citizens with the same courage and in the same spirit as their fathers went about theirs.

THE ANNUAL BOATING FATALITIES.

Sunday virtually opened the picnic season in many parts of the country. A good portion of the American public, in a proper spirit of enjoyment of a beautiful day, betook itself to revel in the delights of green fields, and woods, and lakes, and rivers. Thousands of people whose every day duties prevent them from indulging the natural love of nature except upon the most rare occasions went a-picnicking. Which is all good and proper, for a day with nature leaves any man bettered in body and spirit.

But there is a saddening side to this spectacle of a hardworking people seeking rest and recreation. Thirteen deaths from drowning resulted on this, the first general picnic exodus of the year. Repeated tales of boating disasters have apparently no warning effect on those who should heed such warning. The list of accidentally drowned pleasure seekers grows annually in the same proportion as grows the number of those who look to the water for pleasure. The most deplorable phase of these accidents is that helpless women or children are invariably among the victims.

Carelessness is undoubtedly the first and greatest cause of these disasters, and carelessness in a boat is only an indication of inexperience in boating. The man who knows boats is not careless. Experience has taught him that the unforeseen and inexplicable will happen in a boat with great consistency. He knows that to exchange seats in a light rowboat is to invite capsizing, and that rocking a boat is only second to pulling the trigger of the gun that is supposed not to be loaded in producing fatal results. He does neither. The man whose knowledge of boats is derived mainly from an occasional row in the park lagoon is the one who is cocksure when out for a row or sail. If he has companions, and generally he has, he insists upon displaying this cocksureness. He rocks the boat, changes seats with some one, pulls madly into the swell raised by a passing steamboat; and the dispatches show that he and those unfortunate enough to be with him suffer the penalty for his inexcusable carelessness with appalling frequency.

Ignorance of the art of swimming may be advanced as a companion reason for the large annual loss of life through drowning. There are many who are so circumstanced that they cannot easily acquire that art. They have no opportunities. A woman, even if she is an able swimmer, is so hampered by her clothing that she is well nigh helpless, and the shock of being suddenly thrown into the water does much to render a person incapable of intelligent action. The thing to do is to stay in the boat and to keep the boat upright all the time. And to do this requires only ordinary exercise of care and common sense.

THE GREAT SEA FIGHT.

Greece and Persia, England and Spain, Japan and Russia. The smaller nation in each instance had the better sailors, and thereby won decisive victories. The defeat of the Russian fleet in the straits of Corea is of as much moment to Japan as was the triumph at Salamis to the Greeks or the destruction of the Armada to the English. If Rojestvensky had won the laurels that Togo is entitled to claim, the military men would have said that the situation of Japan was perilous. The financiers would have agreed with them, and the fall in Japanese bonds would have recorded their estimate of the immediate effect of the disaster.

It would be too much to say that the existence of Japan would have been endangered if the Russians had won, but Japanese hopes of becoming the dominant power in the orient would have faded away. The situation of the land armies in Manchuria would have become dangerous in time. The power of Japan to raise money would have been crippled. The exultant Russian government would have strained every nerve to put more men and ships in the orient. Now that practically the entire Russian navy has been sunk or captured, that government is the prey to infinite distress and humiliation.

That does not necessarily mean the advent of peace. After each notable Japanese victory it has been predicted that peace was sure to come. It did not. St. Petersburg said after every defeat that Russia would fight on until she became the victor. It may be that even after this latest disaster, which is irreparable in the immediate future, the voice of the war party may be still for war. It is barely possible that its fierce obstinacy may yield at last. It may become plain that Japan has an admiral who is the greatest sea commander of his day; that Japan has seamen and Russia none to match them; that Japan has a navy and Russia none, and that without a navy the fortunes of war are likely to be against her for a long time to come. If any vessels have escaped Togo and got to Vladivostok they will be sealed up in that port. If any make their way to neutral harbors they will remain there dismantled till the war ends.

Probably Gen. Linevitch soon will have an opportunity to show whether he is a better or a more fortunate general than Kouropatkin. It is reasonable to assume that Marshal Oyama has been quiescent of late because he was waiting to learn the issue of the sea fight. Now that he has learned it and knows that his communications with Japan will not be cut, he is free to move. He can turn his attention to Harbin or Vladivostok, or both. It behooves the Russian general to be on the lookout lest the enemy come upon him unawares.

If the Russians should meet with further reverses by land and be compelled to fall back into Siberia, perhaps as far as Lake Baikal, the situation would be one that would justify hopes of an early peace. It would then be madness for Russia to continue hostilities. It might be impossible for her to do so. Even if the finances of the empire admitted of it, the hatred of the war and of war taxes among the peasants is reaching a critical point.

These are questions of the future of which few are thinking much. The attention of the world is concentrated on the straits of Coren. It is waiting for details of the greatest fight between armored fleets that has ever taken place. It wishes to know what part the torpedo boats and what part the battleships played in it, and just how it was that the gallant but unfortunate Russian admiral met his fate.

Sympathizers with Japan may well sympathize with him. He organized a fleet. Under great difficulties he brought it safely to the China sea. He drilled his officers and crews for months to make them passably efficient. Then, perhaps in obedience to imperative orders, he bearded the Japanese in their own waters and won for himself melancholy immortality as the commander in a momentous historic contest—the greatest sea fight of modern times—of a routed and crushed fleet—a fleet on which all the hopes of his emperor were staked.

The American Yacht Wins. The news of the victory of Mr. Wilson Marshall's yacht, Atlantic, in the transatlantic race for the cup offered by Emperor William, will be received with enthusiasm and delight in all parts of the United States. The Atlantic is Yankee built, is owned by a Yankee, is manned by a Yankee crew, and sailed by a Yankee captain. The news is no less pleasing because it comes as a surprise. The last report received regarding the relative positions of the contestants previous to the announcement of the result was that the German yacht, Hamburg, was in the lead and pretty sure to win. Eleven boats started in the race. Eight are American; one, the Hamburg, is German; and two, Lord Brassey's Sunbeam and the earl of Crawford's Valhalla, are English. Confident of the superior skill and intelligence of American designers, builders, and sailors, Americans felt they had good reason to hope one of the yachts from this country would come in first, and their hopes have been amply justified. Now that the kaiser's cup has come to this country it is not hazardous to predict it will stay awhile. The Atlantic's victory seems to prove Americans are as much superior to Europeans in building and handling real yachts as in building and handling skimming dishes. The Atlantic is a worthy successor of the America.

TAKING TO THE COUNTRY.

Veterans will assemble—in ever depleting ranks—today, committees will distribute memorial wreaths, school children will give color to parades, orators will pronounce patriotic sentiments. While a part of the community is fulfilling these more serious occupations of the anniversary greater multitudes will betake themselves to chosen modes of relaxation. The parks will be populous and happy, piers and breakwaters will be bordered with patient fishermen, and picnic grounds will be thick with visitors. The suburban trolley cars will overflow, autoists and cyclists will sally forth, hotels at summering lakes will have a festive air, and many persons will make their first visit of the season to the Michigan shore.

At no later day in the whole season will the smiles of nature be more captivating. If apple and plum blossoms have passed, the thorn, the wild cherry, and the hickory are in their glory, the tardy oaks are strangely pink, the lilacs are still fragrant, here and there a rare horse chestnut is "out," and many a front yard is white with "bridal wreath" and "snowballs." The rains of the month, too, have given every live thing an unwonted brilliancy.

Few Chicagoans know well the variety and attractiveness of the regions about their city—the beach and bluffs against the lake, the waving Skokie, the valley of the winding Desplaines, the steep ridges, broad shelves, thick woods, and splendid views of the picturesque Palos country. Most people travel only "beats," and even the wide ranging automobile party is apt to keep to a few special roads. Their speed and commotion, too, shut them out from the finer and more intimate moods of nature. The ancient habit of walking still has peculiar advantages among rural scenes.

Be merciful and considerate toward the country—on this and all days. It does not follow that because one is able to do so, one should wrest great branches of bloom from the trees or gather armfuls of wild flowers, when a handful would serve equally well. The encroachments of man soon enough devastate the roadsides and fields and obliterate their wild flora. As for the birds, let the bobolink's sprightly song win the safety of them all.

WITH the consent of the teamsters the old soldiers will use the streets a little while today.

A FEW straw hats have been seen, but the umbrellas are overwhelmingly in the majority.

MR. DALRYMPLE need not pay any attention to those printed cards he may happen to see on the express wagons. They have no bearing upon the subject.

IT is too late, perhaps, to serve an injunction on the weather man for the purpose of restraining him from perpetrating a rain today.

THE senate committee on rates will spend the summer, ostensibly, in thinking the matter over.

NO GREAT amount of money, so far as can be ascertained from the sporting department, changed hands on the result of that sea fight.

ANOTHER conspicuous advantage possessed by Admiral Togo is that he has no board of strategy to show him how.

LESS confusion in the lumber district, please. The discussion concerning municipal ownership is about to open.

IT has been remarked generally that Philadelphia has "waked up." That was the only way by which it could get rid of its nightmare.

PAUSE long enough to emit a few rousing cheers over the winning of that exciting ocean yacht race by the American vessel, What's-its-name.

RAIN, however, may interfere with the athletic sports with which a grateful country is wont to celebrate Memorial day.

STILL, when a locomotive engine has a head on collision with the bottom of the river the damage is confined chiefly to the engine. It doesn't hurt the river.

IN some way or other Mrs. Lease, who was held up and robbed in her own dwelling a few nights ago, will avenge herself upon the whole race of man.

IT does not appear from the record that Teamster Shea was one of Boston's hired sluggers. He did his slugging from pure love of it.

INCIDENTALLY Mr. Dalrymple may learn a new definition of "sympathy" while in Chicago.

YOUNG MR. HYDE is a good fighter, but that makes the matter all the worse.

MR. BRYAN'S new calf may be removed from the political arena. It appears he paid only $50 for the animal.

THE story that the Bankers' association pays five expert forgers a pension for not using their talents has been officially denied. Another campaign lie nailed.

WELL, the Gould fortune can stand a shrinkage of a million or two without necessitating the mortgaging of the dear old farm.

ALL this uneasiness about Admiral Togo is seen to have been unnecessary.

"THEORETICALLY," says the Rochester Democrat and Chronicle, "Mayor Dunne is all right. What he needs is a little more backbone." As the mayor sees it, all he needs is a little more police.

THE czar may be able now to see his way to arbitrate.

MORE work for Marat Halstead.

IN A MINOR KEY.

Up to Date.

"I don't know about calling in Dr. Rybold. Do you consider him a safe physician?"

"Perfectly. He shaves his face clean, and he hasn't a spear of hair on his head."

Differentiating.

Enthusiastic Friend—"Don't you think Miss Hygee is a beautiful singer?"

Musical Critic—"Yes—she is a singer, more or less, and she certainly is beautiful."

Just Resentment.

"You say your beard began to grow when you were 16," remarked the visitor at the dime museum. "May I ask how long it has taken you to bring it to its present magnificent proportions?"

"Sir," said the Bearded Lady, justly incensed, "you are the first man that has ever dared to ask my age!"

His Constitutional Right.

Mrs. Ferguson—"George, how do you like my strawberry shortcake?"

Mr. Ferguson—"I refuse to answer, Laura, on the ground that my answer might incriminate me."

The Trust Hog.

Allow no specious reasoning
Your judgment to befog.
He puts his feet inside the trough
Because he IS a hog.

The Grand Stand Fan at Sea.

The wind blew a gale from the northeast, and the ship rolled dismally in the waves.

"You'll feel better when you get used to it," remarked the sympathizing friend to the pale young woman in the steamer chair.

"I wouldn't mind it if it were just plain pitching," she said, with a wan smile. "It's the—the curves that knock me out."

He Didn't.

His Mother—"I am sorry, Tommy, to learn that you and the little boy next door have been quarreling again. Better make it up with him. Never let the sun go down upon your wrath."

Tommy—"I don't, mamma. Him an' me is all right again. I licked him good and proper about 4 o'clock."

Natural Inference.

"What reason have you for thinking there's something wrong with Addemup's accounts?"

"None, except that he's kicking like a steer at just having his books examined."

C. W. T.

INDORSES GOV. LA FOLLETTE.

Jefferson City, Mo., May 29.—[Editor of The Tribune.]—Answering your telegram, I have not seen Gov. La Follette's message denouncing the lobby, but I do know that the professional lobby is at the bottom of nearly all legislative corruption. The elimination of the professional lobby is of the highest importance to good government, and Gov. La Follette has my hearty indorsement in endeavoring to make a practice so wrong in principle and vicious in its tendencies a criminal offense. JOSEPH W. FOLK,
Governor of Missouri.

LETTER OF MARQUISE DE FONTENOY

Copyright: 1905: By the Marquise de Fontenoy.

EVERY now and again one hears in the dispatches from abroad of the Right Hon. Arretas Akers-Douglas in connection with his work as secretary of state for the home department in England, one of his duties as such being to act as minister in attendance at all royal births. But although he holds one of the most important offices in the administration, "constituting as he does in his person the only supreme court of criminal appeal in the united kingdom, as well as being the sole channel through which municipalities and public bodies can approach the sovereign, yet there is no English statesman about whom less is known personally outside of the precincts of parliament. He is a silent, reserved man, and the impression created by his manner and by his reticence is augmented by his hard, unapproachable appearance. Yet in spite of his apparent coldness and his way of glaring at acquaintances without the slightest token of recognition when he happens to be absorbed, there is no man reckoned better company in the smoking room, or who is a more welcome and entertaining guest at a shooting party, possessing a wealth of anecdote and a fund of humor all the more amusing owing to the seriousness of its source.

In addition to being the home secretary, he is to all intents and purposes the chief of the party organization of the conservative machine, a task for which he is particularly well fitted by the experience which he obtained during the years that he spent as the whip of his party, the whip being the one man of all others responsible for whipping his fellow members into line, and to see that "coute qu'il coute," a sufficient number of them are always on hand for the divisions.

There is another feature, too, of his work which would go far to develop cynicism and bitterness in any man of less evenly poised character. It is through him that the ambitions of men reach the premier and the sovereign, through him that the people who are yearning for knighthoods, for baronetcies, and for peerages are obliged to make their applications and to put forward their claims, and a considerable force of mind and of self-restraint is necessary to deal with the discontent of those who are disappointed in their aspirations, and to resist the influences of every conceivable character that are brought to bear upon him in connection with the efforts to attain these honors.

Akers-Douglas is a rich man, owning a beautiful place in Kent and another country seat in Scotland. In the natural course of events he will wind up his career in the house of lords, being of that kind of timber which constitutes the best material for the construction of the upper chamber of the British national legislature—namely: the combination of the high bred, high principled, well to do English country gentleman with the experienced man of the world.

King Edward, it seems, contemplates going to Ischl this year, instead of to Marienbad, having conceived something of a grudge against the latter place in consequence of the disgraceful manner in which he was mobbed there last autumn. Moreover, he is less in need of therapy than of quietude, and Ischl will be able to afford him a good deal more privacy and quietude than Marienbad, Homburg, or any of the other health resorts which he has been in the habit of visiting.

Ischl is the favorite summer residence of Emperor Francis Joseph. And people are so much accustomed to his coming and going and to the va-et-vient of the other members of the imperial family that such a thing as the mobbing of illustrious personages is absolutely unknown.

If the king goes to Ischl it will be a great relief to the Austrian authorities. For they justly regard themselves as responsible for his safety while in Emperor Francis Joseph's dominions, and it will be infinitely easier to devise measures for his protection at Ischl than at Marienbad. Of course it may be argued that he is so popular that he does not need protection. But the fate which overtook the empress of Austria, against whom no one could have been expected to harbor any grudge, showed definitely that no royal personage, no matter how blameless and inoffensive, even from the anarchists' point of view, is safe from the attacks of the cranks and fanatics who are numbered in their ranks.

Fernand and Henri Sanz Martinez de Arzala are the names of the two illegitimate brothers of the young king of Spain, who, owing to the remissness of a Parisian banker to pay them the interest of a sum of $100,000 deposited for their benefit in his hands, have been obliged just at this moment, on the eve of the arrival of their half-brother, King Alfonso, at Paris, to invoke the intervention of the courts of law, and incidentally to reveal their identity to the general public. They are the sons of the one time popular diva, Elena Sanz, and are two and three years older than the young king of Spain. She lived at Paris, where Alfonso frequently visited her incognito. The king died suddenly, indeed, it may be remembered, before he had time to make any provision for either the songstress or for her four children. She herself died not long afterwards, and then two of the children succumbed to diphtheria. The other two—namely: Fernand and Henri—were taken care of by a kind hearted woman who used to make a living mending rare laces, and who included among her customers many of the great women of Paris.

Through some of them old Queen Isabella was made aware of the existence of the two boys, and also of their dependence upon the charity of the lace mender. She at once interested herself in their behalf, and, although perpetually in financial straits herself, gave all the money that she could towards their maintenance, and likewise induced her daughter-in-law, Queen Christina, to do something for the children.

Christina, in spite of the fact that she had always cruelly resented her husband's neglect and infidelities, and that she is thrifty rather than extravagant, consented to deposit half a million francs for them in the hands of a Parisian banker, on the understanding that the latter was to pay them the annual interest of the amount at the rate of 5 per cent per annum as long as they abstained from revealing their parentage. They have faithfully observed this stipulation, but having been unable for a year past to induce the banker to pay them a cent of their allowance have been compelled to institute legal proceedings against him, and incidentally to make public the secret of their birth.

The courts have directed the banker to pay the entire capital into the hands of trustees appointed by the tribunal. But the banker has appealed, and takes the ground that the young men by disclosing their relationship to the late king have violated the agreement, and have thus dispensed both himself and Queen Christina from any further pecuniary obligation towards them.

While the governor of the state of New York manifestly has acted in accordance with the dictates of popular sentiment, and of principles of morality, in declining to sanction the act of legislature legitimizing the little Stringer girl, born out of wedlock, it may be of interest to point out that there are several of the houses of the European nobility whose members owe their titles and their names to the fact that either they themselves or their immediate forbears were legitimized, either by act of legislature or by imperial decree.

Thus, there is, for instance, the Austrian or Galician branch of the princely and ducal house of Radziwill. Prince Louis Radziwill and his younger brother, Prince Sergius, are both of them sons of that Prince Alexander Radziwill who was born out of wedlock, as the offspring of Prince Dominic Radziwill of the main branch of the family, and of his beautiful cousin, Theophila Morawska, who only after she had given birth to this son was able to secure a divorce from her first husband, Count Joseph Starzenski. Alexander Radziwill, born until his 14th year, the name of his mother only, and it was in 1822 that his father obtained a decree from the Austrian government legitimizing him. Not until considerably later did he receive from the emperor of Austria the modern Austrian title of "prince," owing to the fact that the members of the main branch of the house of Radziwill declined to recognize the validity of the Austrian decree legitimizing him, declaring that neither Austria nor any other government had the right to foist on their ancient and honored house, which holds its titles from the ancient holy Romas and German empire, a bastard line.

The two princes Poniatowski also are indebted alike for their names and for their titles to government decrees legitimizing the illegitimate birth of their grandfather.

A LINE-O'-TYPE OR TWO.

HER MEMORIAL

[Copyright: 1905: By Tribune Company.]

To see her now you would not guess
That once she was the reigning toast,
That once her frown would bring distress,
Her smile would move a man to boast;
But that was long and long ago—
More than two score of years have fled
And now her hair is like the snow,
Yet once it was "pure gold," he said.

He was her wooer—and he came
One day when all the land was wild
With that fierce burst of warring flame;
He asked a question, and she smiled
As willful women smile; and then
Made mock of all his fervid sighs
And laughed, and smiled, and laughed again
At all the sorrow in his eyes.

Next day the troops marched out, and he
Marched with them, pale and stern of lips.
Erect and proud he passed where she
Stood throwing merry farewell quips
At all the soldiers; and she flung
A rose that struck above his heart;
And with its thorns it caught and clung—
And then the war swept them apart.

They say that often in the camps
When he stood guard upon his post,
When all the stars had lit their lamps
He murmured still that olden toast
And he would hold within his hand
The rose that long had lost its flame,
And soft, so none might understand,
He breathed that laughing woman's name.

They brought him home—and he had earned
The right to wear his shoulderstraps.
His escort marched with muskets turned,
The bugler played the song of "Taps";
The flag was draped about him, too—
And in a locket he would wear
They found a withered rose, and knew
What it must mean, and left it there.

Each year of all the years since then,
When Decoration day has come,
She has gone with the marching men
Behind the thrilling fife and drum,
And none asks why she seeks one mound,
Nor asks what soldier sleeps beneath,
Nor why upon that hallowed ground
She always lays a bridal wreath.

W. D. N.

NEWS OF THE THEATERS.

LITTLE JOHNNY JONES.

A Musical Play in Three Acts.

BY

GEORGE M. COHAN.

Presented at the Illinois Theater, Chicago, by George M. Cohan and His Company, May 29, 1905. The Cast:

Anthony Anstey	Jerry J. Cohan
Sing Song	Charles Bachmann
Timothy D. McGee	Sam J. Ryan
Henry Hapgood	Donald Brian
The Unknown	Tom Lewis
Johnny Jones	George M. Cohan
Mrs. Andrew Kenworth	Helen F. Cohan
Florabelle Fly	Truly Shattuck
Earl of Bloomsbury	Ethel Levey
Rosario Fauchette	
Goldie Gates	

It was a well pleased audience that welcomed "Little Johnny Jones" back to the Illinois last evening when it opened for a summer run at that theater. The company was made to feel that it was among admirers and friends. All the principals were received with hearty applause, and Tom Lewis came in for something pretty close to an ovation. The Unknown had been remembered from the previous presentations the musical play had had here, and when the possessor of the most artistic "quiet still" that has ever been seen on the stage—or off of it—floated peacefully into view the audience gave him a welcome that was ovational in character.

And every time throughout the rest of the evening that The Unknown opened his mouth to say a line or raised an eloquent eyebrow above that sleepy eye of his the enjoying crowd laughed and applauded. It was a personal triumph for Mr. Lewis and it was well deserved, for a neater piece of comedy characterization is not to be found on the American stage. The player who can do what Mr. Lewis does with this difficult but grateful part is an artist in his line, and recognition is but his due.

"Little Johnny Jones" is just what it was when last seen here—one of the brightest, cleanest, most enjoyable entertainments of the musical comedy kind. It is the product of the exceptionally varied talents of a young man who looms larger just at present in his chosen field than does any of his fellows now catering to the public—a young man whom it is reasonable to hope will give to the American stage a better and higher form of musical comedy entertainment than it now calls its own. Mr. Cohan has made a departure from the usual in this "musical play" of his, and the marked favor with which it has been and is being received will encourage him, it is hoped, to persevere in his commendable work.

The performance accorded the merry piece by Mr. Cohan and his excellent company is as trim, bright, and spirited as it would be were this the first week of the season. There is no slipshod or sagging spot from start to finish, and the result is an entertainment that can but delight every admirer of bright fun making, excellent dancing, and attractive music. The chorus and principals have been supplied with new costumes for the first act, and these, without exception, are in admirable taste as regards design and color, and certain of them are of marked beauty, Miss Levy and Mrs. Cohan wear gowns that appealed strongly to the feminine portion of the audience last evening.

Mr. Cohan in the title rôle, Miss Levy in the triple part she plays, Mr. Ryan as McGee, Miss Shattuck as the newspaper reporter, Mrs. Cohan as Mrs. Kenworth, and Mr. Cohan Sr. as Anstey were each capitally in place, and were the recipients of unqualified approval at the hand of the audience. Mr. Bachmann appears in the rôle of the Chinese editor. He is the one newcomer in the cast, but fits satisfactorily into the excellent ensemble.

Mr. Cohan has one new song which he recites in the last act. Its title is "Life Is a Funny Proposition After All," and, despite the fact that it contains a goodly amount of solemn philosophy, it was made to reach out and grip the listeners' attention and win their approval.

Buster Brown.

Buster Brown and Tige returned to the Great Northern Sunday afternoon, and were welcomed by an audience which filled the theater to the legal limit. They both were in the pink of condition, in fact were looking better than when last seen here. Buster has an entirely new wardrobe, and Tige has flushed up and been so carefully kept that his whole facial and bodily expression seems changed. He is in fact a different breed of dog. But neither his nor Buster's spirits have shown any alteration. They are still the acme of innocent mischief and inexhaustible good nature, and the pranks they play on each other and on everybody with whom they come in contact are as amusing and as entertaining—for the onlooker—as they ever have been.

The musical comedy built around the characters of Buster and Tige has been noticeably improved and is now an entertainment of more than average attractiveness. Entirely new scenery and costumes have been provided, and both are pleasing and in good taste. The music is melodious and catchy, the dances and evolutions for the chorus effectively arranged, and the singing is spirited and vocally agreeable.

The chorus includes a number of good voices and the young women are sufficiently fair to satisfy the eye. One of the charms of the performance is its neatness and its freedom from all coarseness and suggestiveness. Its fun is clean and the dressing at all times within the bounds of modesty. This is especially commendable in an entertainment which has for its patrons so many children and young people.

Master Gabriel is an ideal Buster, his childish form and size suiting him in every way for the embodying of the rôle, and his keen intelligence, neat sense of humor, and his skill as a routined actor enabling him to give a value to the spoken and sung line which would be impossible to any child player.

George All is still a Tige par excellence. Although constantly silent, his motions, glances, and quick cockings of the head are eloquent. It is a performance which is so finely finished and so free from extravagance that it has a place among the histrionically artistic. George Tennery as Mr. Brown, Nellie Demuth as Mrs. Brown, Jeannette Mozar as Susie, Nan Dodson as "Grandma," Al Lamar as Jack Wynn, and Charles A. Loder in the character of the German visitor were the satisfying principals with whom Buster and Tige had most to do.

Decoration day matinées will be given at all of the theaters this afternoon. At the Coliseum Weber's band will offer a program of patriotic and national music, included among which is a tone picture, "The Civil War," which it is said will take twenty-eight minutes for performance.

Last evening in Kimball hall a testimonial concert was tendered Ben Rosenthal, a young pianist of Chicago whose abilities are believed by his friends to be above the usual. He was heard last evening in the "Moonlight" Sonata of Beethoven and a Chopin Valse, and showed himself the possessor of a fairly well developed technic and considerable natural musical ability.

W. L. HUBBARD.

"On Satan's Mount" Pleases Boston.

Boston, Mass., May 29.—[Special.]—"On Satan's Mount," a drama in three acts, was presented for the first time on any stage at the Hollis Street theater tonight. The play is a dramatization by Ira B. Goodrich Jr. of Boston of Dwight Tilton's novel of the same name. It is a dream of possibilities should capital gain control of the government. That it was a success would seem evident from the enthusiastic applause which rewarded every act. Prominent in the cast were John E. Kellard, Dorothy Donnelly, Mary Sanders, Joseph Brennan, George Backus, Lindsay Morrison, Grace Griswold, E. L. Snader, Martin J. Cody, Frank Young, E. A. Locke, Carl Anthony, David Miles, Marion Hutchins, and Roy Dana Tracy.

Suspicious.

[From the New Orleans States.]

"Russell Sage has a perspicuous mind," said a New York broker. "He can see through nearly everything. I doubt if he was ever duped on an investment yet.

"They say that two promoters once called on Mr. Sage to try to interest him in a certain scheme of theirs. They talked to the great financier about an hour. Then they took their leave, having been told that Mr. Sage's decision would be mailed to them in a few days.

"'I believe we've got him,' said the first promoter, hopefully, on the way uptown.

"'I don't know,' rejoined the other. 'He seems suspicious.'

"'Suspicious?' said the first. 'What makes you think he was suspicious?'

"'Didn't you notice,' was the reply, 'how he counted his fingers after I had shaken hands with him?'"

Absolutely Necessary.

Nan—"I don't see why Miss Mugley should want to marry him, with all her money."

Dick—"I guess she had to. I don't believe he'd have taken her without it."—Philadelphia Press.

Got Even.

Porter on Pullman Car—"Beg pardon, sah; but dis yere half dollar you gave me has a hole in it, sah."

Passenger—"So had the blanket you gave me last night."—Brooklyn Eagle.

UNITED STATES NAVY HAS NOT MEN TO COMMAND ITS ENTIRE FLEET.

Richard Weightman Says That the Early Retirement Proposed by Attorney General Moody Is Good Thing, but Shows Where We Are Weak.

BY RICHARD WEIGHTMAN.

Washington, D. C., May 29.—[Special.]—Attorney General Moody's decision in respect of the personnel of the navy, reversing that of his predecessor, former Secretary Long, opens the way for the promotion of a large number of the younger officers to command rank.

This is a welcome and much desired consummation.

On several occasions in the past I have made reference to the lamentable condition of the navy personnel caused by the long delay in the advancement of the individual officer from the position of subaltern to that of commander. Under that deplorable dispensation men remained lieutenants often as long as thirty years and were saddled with responsibility only when age had impaired their energies and long subordination destroyed their enthusiasm. Held in this subjection throughout the term of an ordinary lifetime; kept for more than a quarter of a century in leading strings; called upon for initiative and leadership only when the fruits of their training and experience had passed the stage of ripeness and entered upon the period of decay, they were, save in rare instances, unfitted for the grave responsibilities thrust upon them all too late.

Youth and Energy Wasted in Routine.

They had spent their youth in the wasting routine and lost their incentive in the endless coil of drudgery. Former Secretary Long found no evil in this upas tree. At least he made no effort to remove the service from its blighting shade. But now Mr. Moody, who, after a brief service as secretary of the navy, became attorney general, has at last applied his legal talent to the cure of a malady he recognized and deplored as the head of the navy. His decision enables the service to relieve itself of the congestion in the lieutenant grade, and so permit officers to reach command rank while as yet their youth, their energy, and their enthusiasm can be applied to useful ends.

Admiral Converse, chief of the bureau of navigation, called attention to the matter in his last annual report. Secretary Morton passed on the recommendation with his cordial approval.

"It is essential," he said, "that arduous command, the incessant strain imposed upon an officer responsible for the movements and the safety of a battleship, for example, whether in peace or in war, should not devolve upon him for the first time as he approaches the age of retirement."

Moody Sees Chance to Improve.

Attorney General Moody, however, has found a way to break the deadlock and, in our relief and gratitude, we can afford to pass the question why none of his predecessors either in the navy or the judiciary was minded to anticipate that great national benefaction.

I may add, moreover, that those critics who are so fond of bewailing the wastefulness involved in the retired lists will do well to consider that in the case of army and navy officers the pension has two conspicuous and saving virtues—it does not run to unnatural lengths and it has been legitimately earned. In these respects it differs radically from some other pensions that we know of.

The composition of one difficulty, however, logically presents another, for by opening the channels of promotion we reveal a deficiency at the other end. The lieutenants now have a chance of reaching command rank before they have grown gray and felt the touch of decrepitude; the junior lieutenants are hastened along with equal speed; but where are we to get the youngsters, the ensigns and so on, who make up the personnel of our ships and fleets?

May Be Scarcity of Youngsters.

The country cries for a greater navy. Public sentiment demands a multiplication of battleships, cruisers, etc.; but the modern engine of naval warfare cannot be effectively handled at any point or in any detail by mere amateurs, and where is our machinery for the turning out of trained subalterns for even the minor purposes? One problem disposed of, the government is now confronted by another. Of course, it is of supreme importance that we shall have vigorous, energetic, self-reliant officers in command.

It is none the less indispensable, however, that the vacancies thus created shall be filled with suitable material. Under a healthy system of promotion, the ensign of today should be the captain of ten years hence and, not so much later, the flag officer of a squadron or a fleet. The modern battleship is a wonder of intricacy. Its secrets and complexities cannot be mastered in a day. Yet we are building new ones every year—under a great clamor for increased production—and it is a fact that at this moment the government has not officers enough for anything like a proper equipment of the ships already in commission. The facilities at Annapolis have been enlarged. The capacity of the naval academy will be still further extended.

Too Few Men to Man Ships.

Yet if we were required tomorrow or next week by any great emergency to employ all the vessels at our disposal, including such obsolete affairs as the Iowa, Indiana, Texas, Massachusetts, and even the Oregon, one time the pride of the navy, we should have to call upon every desk in the department and the various navy yards, bring home our dancing men from all the United States embassies and legations in foreign lands, obliterate the whole array of soft snaps and sinecures ashore, put machinists in all the engine rooms, and then be lamentably short of really first class material.

They are building up a promising contingent in the revenue marine service. The cadets educated on the training ships make excellent gunners and navigators, and they are thoroughly grounded in most of the important rudiments. As a rule, too, they are fine young fellows, comparing favorably in character, and physique, and brains with the Annapolis variety, and quite as capable of the highest development.

With all this, however, we have more ships than personnel of the desired quality, and if the government proposes to keep in commission all the old, slow, unwieldy, and generally inferior relics now upon the list it will be necessary to increase the supply promptly and considerably.

PERSONAL.

King Edward has appointed King Alfonso a general in the British army.

The czar of Russia has given the Greek Orthodox Christians of Boston $1,000 toward erecting a place of worship.

The late M. Waldeck-Rousseau is to have a monument erected to his memory in the Tuileries in Paris. It is to be a bust.

Archbishop Moeller of Cincinnati has organized a choir of priests to render Gregorian music at the funeral of all priests in his archdiocese.

Elizabeth Harrison, a daughter of President Harrison, has never attended school, but speaks French and German fluently through the tutelage of her mother.

Mrs. Ogden Goelet has had made at an enormous expense an edition de luxe of "Hyperion." It is a limited edition of one and that will be placed in her library.

Miss Ada Crossley, the Australian contralto, who has won fame and money in England, hesitated long before crossing the ocean. She spun a coin. It came heads.

Ambassador Hengelmüller of

NOT MEN
ENTIRE FLEET.

...nt Proposed by Attorney
...here We Are Weak.

...N.

...pects it differs radically from
...pensions that we know of.
...ition of one difficulty, however,
...sents another, for by opening
...of promotion we reveal a defi-
...other end. The lieutenants now
...ce of reaching command rank
...have grown gray and felt the
...repitude; the junior lieutenants
...along with equal speed; but
...e to get the youngsters, the en-
...fon, who make up the personnel
...and fleets?

Scarcity of Youngsters.

...cries for a greater navy. Pub-
...demands a multiplication of
...cruisers, etc.; but the modern
...al warfare cannot be effectively
...ny point or in any detail by
...rs, and where is our machinery
...ng out of trained subalterns for
...for purposes? One problem dis-
...government is now confronted
...Of course, it is of supreme im-
...t we shall have vigorous, ener-
...liant officers in command.
...he less indispensable, however,
...ancies thus created shall be filled
...material. Under a healthy sys-
...tion, the ensign of today should
...n of ten years hence and, not
...r, the flag officer of a squadron
...he modern battleship is a won-
...ncy. Its secrets and complexi-
...e mastered in a day. Yet we
...new ones every year—under a
...for increased production—and
...hat at this moment the govern-
...t officers enough for anything
...equipment of the ships already
...n. The facilities at Annapolis
...larged. The capacity of the na-
...will be still further extended.

...ew Men to Man Ships.

...ere required tomorrow or next
...great emergency to employ all
...t our disposal, including such
...rs as the Iowa, Indiana, Texas,
...s, and even the Oregon, one
...of the navy, we should have to
...ry desk in the department and
...navy yards, bring home our
...from all the United States em-
...legations in foreign lands, ob-
...whole array of soft snaps and
...hore, put machinists in all the
..., and then be lamentably short
...class material.
...uilding up a promising contin-
...venue marine service. The ca-
...on the training ships make ex-
...rs and navigators, and they are
...rounded in most of the impor-
...s. As a rule, too, they are fine
..., comparing favorably in char-
...hysique, and brains with the
...riety, and quite as capable of
...evelopment.
...s, however, we have more ships
...el of the desired quality, and if
...nt proposes to keep in commis-
...l, slow, unwieldy, and generally
...s now upon the list it will be
...increase the supply promptly
...bly.

PERSONAL.

...rd has appointed King Alfonso
...he British army.
...f Russia has given the Greek
...istians of Boston $1,000 toward
...ace of worship.
...Waldeck-Rousseau is to have
...erected to his memory in the
...Paris. It is to be a bust.
...Moeller of Cincinnati has organ-
...of priests to render Gregorian
...funeral of all priests in his

...Harrison, a daughter of Presi-
...n, has never attended school,
...French and German fluently
...tutelage of her mother.
...Goelet has had made at an
...xpense an edition de luxe of
...It is a limited edition of one
...be placed in her library.
...rossley, the Australian contral-
...won fame and money in Eng-
...ted long before crossing the
...pun a coin. It came heads.
...r Hengelmüller of Austria-Hun-
...avoring to have himself trans-
...Washington to some European
...nnot stand the rigorous winters.
...aseman, professor of Latin in
...ity college, London, is a writer
...ich have won high praise from
...He will not accept remunera-
...work.

Kansas Luck.

...he Lawrence (Kas.) Gazette.]
...nsas was born she butted right
...uck," declares the Lawrence
...ch brings an array of proof in
...statement. "The war cyclone
...r here, and then there came the
...and the years of crop fail-

...re was a dearth of corn in the
...Kansas took the contract for
...demand. So well was the job
...rn could not be sold, and had
...r fuel. From a dollar a bushel
...to 8 cents, and Kansas fields
...with unsalable piles of it.
...eat got away up, and Kansas
...contract to furnish wheat for
...broke the records of the world
...ops, but instead of getting a
...hel, the price went down to 30
...did not pay the cost of produc-

...nsas changed her tactics and
...ractical politics.' The populists
...the state, and immediately po-
...went down until the common-
...broke on that commodity.
...at once something new hap-
...rom the earth was worth mil-
...people who had it. Kansas dug
...und unlimited quantities. The
...ir was at our feet. Thousands
...down, and millions of barrels
...ubbling up. At once the price
...down until a barrel of it was
...an a barrel of water at harvest
...gas, too, which cost millions
...of other states and commu-
...ound, only to be turned loose
...e atmosphere and wreck the
...se who found it.
...ver Kansas is a hoodoo. If
...d gold in virgin purity that
...ed by the ton, gold would at
...netized and sold as lead on the
..., cave of diamonds should be
...amonds would be used for pav-
...be sold by the ton. Kansas is
...original, but her originality
...ught anything for her save ad-
...e."

Accounted For.

...earth did you ever learn to
...nan?" asked the lawyer of his
...d been copying some documents

...aught me, sir," was the youth's

...dge from your spelling that
...no school teacher?"
...eplied the modest boy. "She's
...er."—Yonkers Statesman.

But Will It?

...t to be an exceptionally good

...fifty-three Sundays in it."—
...agazine.

Not Clear Out.

...—"You don't mean to tel...
...those pajamas out?"
...—"No further than the s...
...as City Drovers' Telegra...

DRAWING 'RED LIGHT' MAP

MAYOR SUGGESTS ESTABLISHING THREE SUCH DISTRICTS.

Will Meet with Grand Jurors and Show His Plan of Defining Territory in Each Division of City Where Disorderly Element May Live—Thinks It Impossible to Draw General Ordinance Regulating Concert Halls—Healy Objects to Plan.

Mayor Dunne is to meet with the grand jury to talk over with that body and the state's attorney the question of regulating vice in Chicago. State's Attorney Healy arranged for the conference yesterday, and the mayor will go to the north side any morning the grand jury may select.

The mayor's idea is to segregate the evil. He has drawn up maps, showing in part what he would mark out as the "red light districts." There would be a district for each division of the city. These maps he will take to the grand jury room with him.

As to the concert halls, the mayor believes it would be futile to try to handle them through an ordinance. As he looks at it, the only way is to treat each case on its merits and where such halls are disorderly close them up. A general ordinance, however, he regards as either impossible to draw up or impracticable to enforce.

Mayor's View of the Question.

"As I look at this concert hall question, it is useless to try to lay down any hard and fast rule as to what constitutes a disorderly place," said the mayor. "It has been suggested that an ordinance be passed forbidding music in any place in which alcoholic drinks are sold, but that would only work hardship on a great number of good citizens. Many of the best restaurants and gardens in Chicago now furnish music. On the other hand, there are places which ought to be closed up whether they have music in them or not. They might be classified after this fashion:

"Places which are outposts of vice.

"Places where young girls—or, in fact, minors of either sex—are given or sold alcoholic drinks.

"Places which are but the meeting ground of the vicious of both sexes."

Asked as to his plan for segregating vice the mayor said:

"Chief O'Neill and myself have been preparing maps defining 'red light districts' of the city—if that is the proper term to use. We have been too busy lately, however, to complete them.

"There have been complaints from all over the city that as things are now disorderly people are overrunning the residence districts. It would seem the best way of handling the evil would be to establish certain boundaries within which they must remain."

Healy Objects to "Red Light" Maps.

State's Attorney Healy is not in sympathy with the laying out of "red light districts" and wants to eradicate such districts absolutely.

"When Chief O'Neill was before the grand jury he excused his actions concerning the concert hall evil by pleading 'policy of previous administrations,'" said Mr. Healy. "We don't care what the policy of administrations may have been, it's the law that must be enforced."

As the result of an investigation of the north side concert hall district by Inspector Shippy, owners of the Flora concert hall at 86 Wells street have signified their intentions of retiring from business. Inspector Shippy was satisfied with the conditions in other saloons of that class.

MAYOR TESTIFIES IN COURT.

Tells of Warning Tenant of Catholic Bishop Against Selling Liquors to Women.

Mayor Dunne was a witness in Judge Windes' court yesterday in the forcible detainer suit brought by the Catholic bishop of Chicago against Peter P. Penovich. At the time the trouble with Penovich began the present mayor was counsel for Archbishop Feehan.

Penovich, who keeps a saloon in church property at 356 Wabash avenue, is accused of allowing disorderly persons to frequent the place. He holds a lease of the building until 1906.

The mayor testified that he had told Penovich the bishop would not tolerate the conditions existing in the saloon, and that Penovich promised to cease selling liquor to women.

The mayor admitted that the lease did not forbid the sale of liquor to women, but pointed out a clause which provides against any conduct in or about the saloon which is in violation of the city ordinances or state laws.

Several business men testified that they had been in the saloon frequently, and had never seen any women there.

STRIKES AT FORMER EMPLOYER

R. B. Swift, Whose Stock Holdings in International Harvester Are in Dispute, Sues Corporation.

Rodney B. Swift, from whom the International Harvester company demands the return of stock valued at $80,000 given him for faithful services several years ago, has taken the aggressive. In the Circuit court yesterday he began an action in debt against the corporation to recover $1,800.

"The suit is to recover salary for a month wrongfully withheld from Swift," said Attorney H. T. Gilbert, counsel for the plaintiff.

His former employers allege Swift entered a conspiracy by which they were defrauded of $30,000 and ask the cancellation of his stock holdings on the ground that he was not entitled to them when they were given him. The man was manager of the experimental work department.

MAN KILLED BY ELECTRICITY.

Live Wires Coil Around Him in Power House and Burn Him to Death.

John Kolz, 45 years old, 5520 Dearborn street, an electrician employed in the City railway power house at Twentieth and State streets, was killed yesterday by electricity.

He was repairing a wire, when there was a flash. Kolz screamed and other employés went to his assistance. The men could not enter the little room and were compelled to stand idly by while their companion burned to death.

Several live wires were wound about the charred body, which was removed with difficulty and taken to Buffum's undertaking rooms.

BEATEN BECAUSE SHE'S GERMAN

Mrs. Thomas Blake's Nationality, She Says, Incites Her Husband to Use Violence.

Charged with beating his wife because of her German nationality, Thomas Blake, 55 Superior street, was put under peace bonds yesterday.

Blake said he was repentant, and offered to take the pledge if his wife would do likewise.

Mrs. Blake indignantly refused, denying there had been any cause for a pledge on her part, and she left the courtroom declaring she would see a lawyer and settle her domestic troubles in another tribunal.

Drowns Two Children and Self.

Clinton, Ia., May 29.—[Special.]—After throwing her three children, ranging in age from 7 months to 7 years, over a bridge into Silver creek, near De Witt, this morning, Mrs. Julius Paulsen, aged 43, drowned herself. The youngest child escaped, falling into the soft mud, where its cries attracted its father, who had missed his wife and arisen to search for her. A coroner's jury decided that the woman had committed murder and suicide while temporarily insane.

INDIA AND CEYLON TEAS ARE THE BEST (GREEN OR BLACK)

GROVER'S CHARGE AGAINST WOMEN'S CLUBS SUPPORTED

Juvenile Court Takes Children from Mother Who Neglected Them to Attend Card Parties.

Grover Cleveland's charge that women's card clubs sometimes mean the sacrifice of home and children received a demonstration yesterday in the Juvenile court.

Mrs. Martha Foster admitted that she regularly attended three card clubs a week, and also arranged two card parties a week at which embroidered prizes of her own making were offered. She said she made her livelihood out of the card parties, donating the prizes and collecting the price of admission.

"Often I have taken my children with me to the clubs," she said, "but many times I have left them at home. I am sure they have done no wrong. They always have been good children."

But neighbors of the woman, who reside in Clark street, opposite Lincoln park, and Miss Poole, the probation officer, told a different story.

"These children are in the park at all hours of the night," said Miss Poole, "and while the mother is at her clubs they run wild in the streets."

So Myrtle, 14 years old, was sent to an industrial school, and Marie, 11 years old, was paroled to Miss Poole.

With 110 cases on the docket, the Juvenile court established a new record. In nearly every case of delinquency the cause was the same—the father was worthless or dead, and the mother, working to support her family, was obliged to be away from home all day long.

"Of the 184 children paroled to me, two-thirds of them have working mothers and worthless or drinking fathers," said Miss Poole.

All of her six children but one—an infant in arms—were taken from Mrs. Martha Nelson of Harvey by order of the court because the mother, who is employed from 5 a. m. to 8 p. m., admitted she was unable to give them the proper care.

"Where is their father?" asked the judge. The woman broke into tears.

"God only knows," she said, between sobs. "He is a drunkard and deserted us."

"How many children have you had?"

"Thirteen in all," the mother replied; "seven are dead and six are living."

MRS. POTTER PALMER'S UNCLE BECOMES BRIDEGROOM AT 72.

Francis L. Honore Marries Mrs. Sarah Frances Cowles, with Whom He Long Had Been Acquainted.

Francis L. Honoré, uncle of Mrs. Pottter Palmer and Judge Lockwood Honoré, married Mrs. Sarah Frances Cowles yesterday. The groom is 72 years old and the bride is 56. They have known each other during many years.

Mrs. Honoré was the widow of James A. Cowles, an attorney who died a year ago. During twenty-five years Mr. Honoré lived at the Cowles residence. When he proposed marriage a few weeks ago he found his landlady was willing.

It was just a quiet, ordinary wedding—no elopement or romance," explained Miss Nancy Lockwood, the groom's cousin, at 3646 Indiana aveneue, last night.

The bride and groom were dining in another part of the dwelling. They were not to be seen, but Mrs. Honoré heard what was said and once or twice suggested the suppression of details.

Miss Lockwood, who lives in Baltimore, said she was one of the witnesses at the ceremony, which took place at 4 p. m. at the residence of the Rev. John Balcom Shaw of the Second Presbyterian church. The other witness was Miss Inez Johnston of Baltimore.

"You see," said Miss Lockwood, "I wanted to have the marriage while I was here visiting. Besides, Uncle Francis' health is not good. There will be no wedding trip."

Mr. Honoré was wealthy before the Chicago fire. He was in the hardware business. Afterwards, for many years, he traveled for hardware firms.

No Road Passes for Hoosier Officers.

Indianapolis, Ind., May 29.—[Special.]—Gov. Hanly has surprised the state officers and other public officials of Indiana by declaring today that any such officer who accepts a pass from a railroad company is liable to a heavy fine under the railroad commission act. He intimated plainly that he would see that the provisions of the law were enforced.

Win a Heart.

Take one on monthly deposits and make 20 per cent from increased value. Loftis Bros., 92 State.

IN THE SOCIETY WORLD.

MEMORIAL DAY PROGRAM AT THE COUNTRY CLUBS.

Golf, Dinner Parties, and Dancing the Main Features at Most of the Houses—Engagement of Miss Cornelia Cady to Mr. Charles Loud of Boston Announced—Miss Elizabeth Adams, 2021 Kenmore Avenue, Hostess at a Chafing Dish Supper.

Should the weather prove fine today the country clubs will offer any number of diversions for Decoration day. Many of the clubs will have their formal opening. In almost every instance there will be plenty of golf, many dinner parties, and dancing to round out a good time.

At the Onwentsia club there will be music both afternoon and evening, and the golf play will be for the president's cups, and for the Walter H. Wilson cup. There will also be a polo match at 3:30 o'clock in the afternoon, while at the same hour the Hunt club will meet at the club for a long chase. It is expected that the field will be the largest since the opening run a week ago, as many of the riders are now settled for the summer at the club or in summer homes.

The Saddle and Cycle club promises a baseball game between the bachelors and benedicts, and the tennis courts will be formally opened with a mixed double tournament beginning at 10 o'clock in the morning. There will also be a special race by "the fleet" for the Decoration day cup. In the evening dinner will be served, and there will be informal dancing.

There have been a number of dinner reservations at the Homewood Country club at Flossmoor, among the hosts to be Mr. Almer Coe, Mr. Warren McArthur, Mr. L. A. Carton, Mr. L. D. Hammond, Mrs. G. S. Matheson, Mr. E. R. McArthur, Mr. S. S. Hartz, Mr. C. D. Warren, Mr. F. A. Paddleford, and Mr. C. H. Goodykoontz. There will be golf all day, and there will be music in the clubhouse.

Wheaton as usual will attract a goodly number at the Chicago Golf club, where golf, a dinner, and an informal dance will fill the entertainment program. Exmoor will have a one day tournament, but owing to the rebuilding of the clubhouse there will be no dinner served. Glen View has a special program of members' events, with dinner parties for the evening, and at Midlothian there will be a special dinner, followed by a dance.

The Irving Park Golf club will give its first annual banquet at 7:30 o'clock. Mr. George E. Colby will be toastmaster, and responses will be made by Judge Willard M. McEwen, Mrs. E. D. Pitcher, Mr. Arthur Johnson, and Mr. Roscoe L. Roberts. At the Maywood Golf club it will be opening day, and there will be golf, tennis, and croquet prizes to be awarded. A dinner will be served in the evening, and later there will be an entertainment.

The grounds of the Kenwood Country club will be formally opened for the season, and there will be a concert from 3 till 5:30 o'clock. There will be a match game of indoor-outdoor baseball at 4 o'clock between the Kenwoods and the Woodlawns, the majority of the latter team being picked men from Yale and Harvard teams. The tennis courts will be in prime condition and there will also be lawn bowl, croquet, and quoits.

Mr. and Mrs. H. C. Chatfield-Taylor, 369 Superior street, entertained at dinner last evening. They have also arranged a dinner party to take place on June 19, which will be their wedding anniversary.

Announcement is made by Mr. and Mrs. Calvin B. Cady, formerly of Chicago, now of Boston, of the engagement of their youngest daughter, Cornelia Louise, to Mr. Charles Oliver Loud of Boston.

The wedding of Miss Estelle Morris, daughter of Mr. and Mrs. S. E. Morris, 888 Walnut street, to Mr. Charles A. Goodspeed will take place June 6. The ceremony will be performed in Central Park Presbyterian church at 8:30 o'clock, and will be followed by a reception at the house for relatives and a few close friends.

The marriage of Miss Belle Adelaide Prouty, 222 East Forty-seventh street, and Frederick Goodman Vent, 89 East Forty-fourth street, took place last evening in the chapel of St. Paul's Episcopal church, Kenwood. The ceremony was performed at 8 o'clock by the Rev. Herman Page. The ceremony was advanced beyond the time originally set for it because of Mr. Vent's engagement to go to Wheeling, W. Va., on June 1, to take up business there. They originally were to be married in September.

Mrs. Kate I. MacDonald writes from the residence of her daughter, Baroness Bessie de Hirsche of Munich, Bavaria, announcing the engagement of her youngest daughter, Miss Anna MacDonald, to Baron Schrottenberg.

Miss Elizabeth E. Adams, 2021 Kenmore avenue, entertained twelve guests at a chafing dish supper last evening.

Mrs. Alger G. Wells and son, Mr. H. J. Wells, who have been in Europe for some time, will arrive in New York on Thursday.

Mrs. Isador Mendle of St. Louis is visiting her parents, Mr. and Mrs. Joseph Epstein, 21 Carlisle place, and will be at home informally tomorrow evening.

Mr. and Mrs. W. B. Leffingwell and Mrs. Madalon Sheldon Leffingwell have left the Hyde Park hotel for New Zealand and Australia. They will arrive home in October.

Milwaukee, Wis., May 29.—[Special.]—Mrs. Minona S. Fitts of Micanite, Colo., and Frank W. Jones of Chicago were married this evening, the Rev. Olympia Brown of Columbus officiating. Bride and groom were schoolmates in New England. Mrs. Fitts is well known in Wisconsin, Illinois, and Colorado as a writer and successful business woman. Mr. Jones served Massachusetts in both legislative bodies.

A MATTER OF HEALTH

ROYAL BAKING POWDER

Absolutely Pure

HAS NO SUBSTITUTE

LOSES WIFE TO OTHER MAN: FIGHTING TO KEEP CHILD.

Valentine Singer Says Dr. Louis Matthei Ought to Be Satisfied with Taking Half of Family—Other Cases.

Not content with depriving Valentine Singer of his wife, it is declared in the Circuit court, Dr. Louis Matthei, 136 Canalport avenue, is seeking as well to deprive Singer of his child, Gladys. Singer makes this charge in answer to his former wife's petition for custody of the child. The former Mrs. Singer is now the wife of Matthei, who was named as corespondent in the proceedings which resulted in giving Singer a decree. The child was placed in custody of Mrs. Louise Kuebler, mother of Mrs. Singer, for two years. The two years have expired. Dr. Matthei was the family physician of the Singers.

Divorce suits were filed as follows:

BLAYBORN, CHARLES H., from Mary; married in 1892; drunkenness.

HARDEMAN, GEORGE T. E., from Annie; married in 1885; desertion.

REESE, ROSE, from William; married May 6 last; cruelty.

ROBINSON, AMELIA, from Isaac W.; married in 1890; cruelty.

WEINSTEIN, BESSIE, from Samuel; married last June; unfaithfulness.

The Appellate court set aside on technical grounds the decree granted by Judge Dunne to Mrs. Emily Krieger, 3242 Indiana avenue. She may bring a new suit against her husband, Dr. George E. Krieger, who is now in Germany with the young son of the couple.

AUTOMOBILE RACES.

Special Service to Harlem Track via Illinois Central.

Special race trains will leave Randolph street May 27, 29, and 30, at 12:43 p. m., 1:10 p. m., and 1:30 p. m., leaving Van Buren street two minutes later. Returning trains leave the track immediately after the races. Parlor cars on all trains; seat rates 25 cents in each direction.

REVELL & CO.

Special Sale of 8,000 Yards of

MADRAS

We purchased the entire lot at so low a price that every one will be enabled to secure all the Madras they desire at a trifling outlay. Suitable for windows, doors, vestibules, chambers, etc. Point Lace, Cathedral, and Oriental Effects.

In the collection are one hundred styles and color blendings—comprising soft combinations of blues, pinks, Nile, white, gold, and cream. Madras is a beautiful material that will add a charm and finish to the home furnishings, and through its soft and transparent weave the strong light of the sun is broken, and the richness of a dim cathedral light lends its mellow glow to the room, thus pleasing the eye and impressing the mind that rest and contentment can be found beneath its influence.

You can secure this exquisite material 36 inches, 45 inches, 52 inches and 70 inches wide, the different sizes making it adaptable for any width door or window, so that you can hang it perfectly straight if you desire; it is also very desirable for draping dens, and effective when draped with grill work, etc.

THE PRICES! BRING YOUR MEASUREMENTS. THE PRICES!!

36 inches wide, at, a yard, special............18c
This price and width comes in the cream color only. The patterns are small and dainty.

36 inches wide, at, a yard, special............20c
This price and width comes in the cream color only. The patterns are small and dainty.

45 inches wide, at, a yard, special............28c
This price and width comes in cream and two-tone effects—yellow, blue, green and Nile. Small neat patterns.

45 inches wide, at, a yard, special............30c
This price and width comes in cream and two-tone effects. Small dainty patterns.

45 inches wide, at, a yard, special............33c
This price and width comes in cream and two-tone effects. Small dainty patterns.

45 inches wide, at, a yard, special............37½c
This price and width comes in cream and two-tone effects. Small dainty lace patterns.

70 inches wide, at, a yard, special............75c
This price and width comes in cream only. Small dainty patterns.

70 inches wide, at, a yard, special............85c
This price and width comes in cream only and is in very dainty and lacy patterns.

36 inches wide, at, a yard, special............22½c
This price and width comes in cream and two-tone effects. Yellow, blue, green and Nile. The patterns are small and dainty.

36 inches wide, at, a yard, special............25c
This price and width comes in cream color only. The patterns are very fine and beautiful.

52 inches wide, at, a yard, special............40c
This price and width comes in cream and two-tone effects in small dainty lace patterns.

52 inches wide, at, a yard, special............45c
This price and width comes in cream and two-tone effects in small and large patterns.

52 inches wide, at, a yard, special............50c
This price and width comes in cream and two tone colors, in a great variety of dainty patterns.

52 inches wide at, a yard, special............58c
This price and width in cream, white, two-tone effects, etc., in a great variety of dainty patterns.

70 inches wide at, a yard, special............$1.00
This price and width comes in white and cream in dainty sheer patterns.

ALEXANDER H. REVELL & CO.

Cor. Adams-st. and Wabash-av.

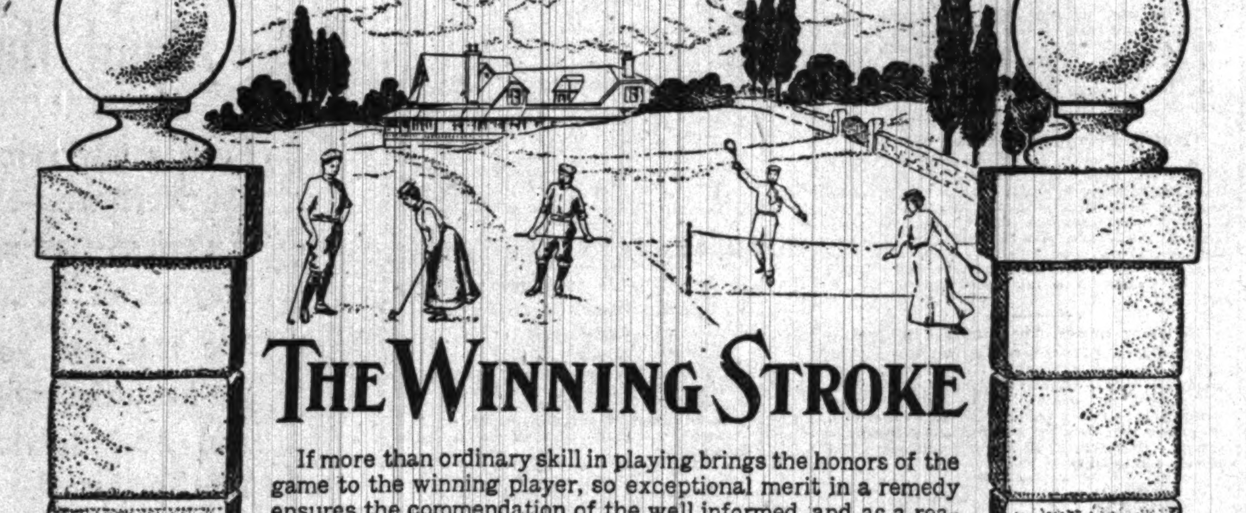

THE WINNING STROKE

If more than ordinary skill in playing brings the honors of the game to the winning player, so exceptional merit in a remedy ensures the commendation of the well informed, and as a reasonable amount of outdoor life and recreation is conducive to the health and strength, so does a perfect laxative tend to one's improvement in cases of constipation, biliousness, headaches, etc. It is all important, however, in selecting a laxative, to choose one of known quality and excellence, like the ever pleasant Syrup of Figs, manufactured by the California Fig Syrup Co., a laxative which sweetens and cleanses the system effectually, when a laxative is needed, without any unpleasant after effects, as it acts naturally and gently on the internal organs, simply assisting nature when nature needs assistance, without griping, irritating or debilitating the internal organs in any way, as it contains nothing of an objectionable or injurious nature. As the plants which are combined with the figs in the manufacture of Syrup of Figs are known to physicians to act most beneficially upon the system, the remedy has met with their general approval as a family laxative, a fact well worth considering in making purchases.

It is because of the fact that **SYRUP OF FIGS** is a remedy of known quality and excellence, and approved by physicians that has led to its use by so many millions of well informed people, who would not use any remedy of uncertain quality or inferior reputation. Every family should have a bottle of the genuine on hand at all times, to use when a laxative remedy is required. Please to remember that the genuine Syrup of Figs is for sale in bottles of one size only, by all reputable druggists, and that full name of the company—California Fig Syrup Co., is plainly printed on the front of every package. Regular price, 50c per bottle.

CALIFORNIA FIG SYRUP CO

Louisville, Ky. San Francisco, Cal. New York, N.Y.

SUMMER RESORTS.

WESTERN.

North Shore Health Resort,
On Lake Michigan and Sheridan Drive.
WINNETKA, ILL.
Thirty-five minutes ride from Chicago on Northwestern Railway.
Ideal for rest, convalescence, and out-of-door recreations.
Modern European equipment. Special diet and care for the successful treatment of CHRONIC RHEUMATISM, NERVOUSNESS, DIGESTIVE DISORDERS, DIABETES, HEART DISEASES.
INSPECTION INVITED. WRITE FOR BOOKLET.

THE BUCKINGHAM
Forest Park and King's Highway, St. Louis, Mo.
A SELECT FAMILY AND TRANSIENT HOTEL. A Summer Resort within twenty minutes' ride of all the theater, business and shopping districts. Take Laclede electric cars that pass the Union Station. Only fifteen minutes' ride to the hotel. Attractive rates made for the summer.
E. C. DYER, Manager.

SPRING LAKE HOTEL
SPRING LAKE, MICH.
Located on the east shore of Lake Michigan. One mile from Grand Haven. Reached from Chicago by the Goodrich Line Steamers and Pere Marquette Railway. A ride of 14 hours from St. Louis. A Summer Resort delightfully located and well conducted. For rates and other information address MANAGER, Spring Lake, or E. C. DYER, The Buckingham.

Chicago Beach Hotel
American and European Plan.
51st Blvd. and Lake Shore. Chicago
Out of the city, yet within 10 minutes of it. Has 1,000 feet of broad veranda; 450 handsomely furnished outside rooms with a lake view; 220 private baths. Automobilists and other guests should visit
New European Dining Room
overlooking Garden, Beach and Lake, where they will find perfect service & receive every attention.

OPENS JUNE 1.
EASTMAN SPRINGS Benton Harbor, Mich., for health. Park—30 acres. Hotels, cottages, baths. Take electric cars. Finest mineral waters; strongest natural lithia waters, medicinal qualities unequaled; cool and quiet. $8 to $10 per week. For information regarding hotel address MRS. J. R. SHEPARD. Address inquiries regarding waters to W. HAROLD WOODRUFF, Benton Harbor, Mich.

PHANTOM LAKE INN Waukesha Co., Wis.
The popular family resort. On high elevation. Coolest location. 1,800 ft. 12 foot veranda. 20 acres beautiful woods. Large, airy rooms. Fine fishing, bathing, boating, tennis. Semi-weekly dances. 85 miles from Chicago on Wisconsin Central R. R. OPENS JUNE 17TH. Bus meets all trains. Rates, $9 to $12. Send for booklet.
H. W. DIETRICH, Prop., P. O., Mukwonago, Wis.

THE Pennoyer Established 1857
Kenosha, Wis., between Chicago and Milwaukee on the North-Western R. R. Finest Health Resort and Sanitarium on Lake Michigan. Beautiful environment—a mile of lakeshore. For illustrated prospectus address—Drs. Pennoyer & Adams, Managers.

"The Pines" Hotel
DELLS OF WISCONSIN.
Hotel and Cottages on the bank of the Wisconsin river in the center of upper "Dells." Now open. Write for booklet and rates.
WALLACE ROBINSON, Kilbourn, Wis.

BELVEDERE BEACH, South Haven, Michigan
The famous North Shore Resort. Lots of shade and cool breezes. Excellent table. Rates $1.50 per day, $7 to $10 per week. R. A. HISTED.

HOTEL GLENWOOD, Located on LAKE GENEVA.
Open for the season. MARSHALL BROS., Props. P. O., Fontana, Wis.

McEWAN'S FRUIT FARM RESORT,
on St. Joe River. Boating, bathing, fishing, good table, baths, shade, fine grounds, plenty of home grown fruits, vegetables, milk, butter and eggs. Rates $7 per week. Box 444, St. Joseph, Mich.

THE TOBY INN, on Lake Marie, Antioch, Ill.
Bathing beach unexcelled. Good bathing and fishing. FIRST-CLASS TABLE. Special rates to families. Take Wisconsin Central. A. TOBIASON.

The Hollendale Resort, Delavan Lake, Wis.
The ideal place for rest and pleasure; nicely furnished rooms, excellent table, good boats, cottages, etc. Rates, $1.50 and $2.00 per day. Special rates per week. A. BECKMAN, Prop.

SACRED HEART SANITARIUM,
MILWAUKEE, WIS., offers lowest rates and best equipment of any sanitarium in America. Write for booklet.

NIPPERSINK HOTEL, FOX LAKE, ILL.
Boat with every room. Good fishing, bathing, home cooking, bowling alleys. Five minutes from depot. One block from depot. Chas. Unverzagt, prop. Tel. Fox L. 244

SUMMER RESORTS.

WESTERN.

Resort Information.

THE TRIBUNE will keep constantly on hand a large supply of literature concerning resorts advertised in its columns; also time cards, special rates and other printed matter of interest to resorters.

Special information regarding particular resorts, distance from Chicago, rates and transportation will be furnished on request.

Inquiries should be made by mail, stating as fully as possible location and nature of resort about which information is desired.

Address:

BUREAU OF TRAVEL AND RESORTS.

THE OAKWOOD Green Lake, Wis.
The 40th year; large hotel, annex and ten fine cottages; electric light, gas, baths; flowers galore; own vegetables; great golf, fishing, bathing, etc. Rates $2.00 to $3.00 per day. An ideal family resort. Ask for "Ripples," telling the whole tale. Opens May 15th.
T. D. STONE, Dartford, Wis.

(FOR SALE OR RENT)
THE ISLAND (5 hours from Chicago). | Lake Winnebago, Wisconsin.
A beautiful elm shaded island, eleven cottages, and general dining hall, completely furnished; every modern convenience of a home and a summer resort. For maps, plats and photographs, address THE ISLAND CO., Oshkosh, Wis.

BASS AND PICKEREL FISHING.
MUEHRCKE'S HOTEL
FOX LAKE, ILL. C., M. & St. P. Ry.
One hour from Chicago. Ample accommodations. Free boats and fishing tackle. Spend a couple of days in rest and recreation. Come out.
OTTO MUEHRCKE, Mgr.

MAPLEWOOD INN.
At Winnetka, Kenilworth Inn, Kenilworth, Ill., on the North Shore, half hour ride from the city. Pleasant rooms. Tempting table. A delightful place to spend the summer months.

GRAND VIEW HOTEL, Waupaca, Wis. **CHAIN O' LAKES.** Boating, bathing, fishing, dancing pavilion, baseball park, other amusements. Rates, $7 to $10 per week until July 1. Hotel opens June 1. Send for illustrated booklet.

BEAVER LAKE COTTAGES
HARTLAND, WIS.
Rates $8 per week; finely located for all summer outing sports. Address EPH. BEAUMONT.

KOSHKONONG PLACE
A BEAUTIFUL, RESTFUL SPOT. Fishing, bathing, boating. Rates, $10 per week. C. & N. W. Ry. Koshkonong Station. 100 miles northwest of Chicago. A. R. HOARD, Fort Atkinson, Wis.

THE STERLINGWORTH
Lauderdale Lakes, Wis. NOW OPEN. Finest of Fishing, Bathing and Boating. For rates apply to W. A. SHARP, Prop.

CEDAR LODGE, on Ripley Lake, Wis.
Good fishing and boating. Bathing unexcelled. Beautifully shaded grounds. Tennis and croquet courts. Rates, $8 to $10. Booklet on request.
H. L. COWLES, Prop., Cambridge, Wis.

HOTEL **INTERLAKEN** On Beaver Lake.
Near Pine Lake. Swimming school, expert teachers. Fishing, etc. Special rates for June, Sept. and Oct. MRS. A. RICHARDS, Hartland, Wis.

SILVER LAKE RESORT, a Wisconsin Beauty, on Wis. Cen., 2 hrs. from Chicago. Pickerel and bass plentiful. A clean, healthful resort. Daily, $1.50 up; weekly, $8 up. F. H. SCHENNING, Prop., Silver Lake, Wis.

MARBLE HOTEL, Long Lake, Ill.
On C. M. & St. P., 1 hr. from Chicago. Black bass and pickerel abundant. Fine board, beautiful scenery. Parties of five $5 per week. Per day, $1.50.
E. E. SUMMERS, Windmere, Ill.

PADDOCK'S BLUFF LAKE RESORT.
Beautifully situated on a high bluff overlooking picturesque Bluff Lake. 15 minutes' drive from Antioch, Ill., via Wisconsin Central Railway.
L. A. PADDOCK, Prop.

EASTERN.

CHALFONTE
is a modern fireproof hotel located on the Boardwalk at Atlantic City between the Piers. Always Open. Write for illustrations.
THE LEEDS COMPANY.

THE OCEAN HOUSE
SWAMPSCOTT, MASS.,
is in every way New England's most attractive summer resort.

ADIRONDACKS.
WHITEFACE INN, LAKE PLACID, N. Y.
Opens June 15th, 1905. HARRINGTON MILLS, Mgr., The Grafton, Washington, D. C.

SUMMER RESORTS.

EASTERN.

WHITE MTS.
Bretton Woods, N. H., Hotels.
The Mount Pleasant Opens July 1st.
The Mount Washington Opens July 15th.
7 room detached cottage to rent near the Mount Washington. For full information see our representatives this week at the Auditorium Annex, 9:00 A. M. to 11:00 A. M. and after 5:00 P. M.
Booklets at 130 Adams Street and Tribune Travel Bureau.
Anderson & Price, Mgrs.
Also of the Ormond, Ormond, Fla.

THE SAGAMORE
Lake George, N. Y.
OPEN JUNE 1ST TO OCTOBER 1ST.
The house has been practically rebuilt and entirely refurnished for the coming season. Boating, bathing, fishing and golf links.
New York Office, Fifth Ave. Hotel.
C. A. LINSLEY,
Also of Hampton Terrace, Augusta, Ga.

FOREIGN.

BAD EMS NEAR COBLENZ GERMANY.
Heals Catarrh of the Respiratory Organs and Digestive Organs, Rheumatism, Gout, Asthma. Cure—Drinking and baths; inhalations, pneumatic chambers, etc. Prospectus through the Kurkommission. Mineralwater (Kraenchenbrunnen), salt from the springs, Ems Pastilles to be had everywhere.

EDUCATIONAL.

LAKE FOREST SCHOOL FOR BOYS
Thorough Preparation for College or University. Physical training; athletics; location delightful. By our House System, groups of boys live in several houses, with modern comforts thoroughly sanitary; under direction of a Master. The faculty is selected with great care from leading Universities. Environment most attractive to boys. Certificate of Character and Scholarship required. Catalogue upon application.
JOSEPH CURTIS SLOANE, Head Master, Box 156, Lake Forest, Ill.

THE SCHOOL OF
DOMESTIC ART AND SCIENCE
. . . SUMMER COURSE . . .
Cooking, Sewing, Shirt Waists and Millinery.
39 STATE-ST. Registration day June 2nd.

Summer Session
UNIVERSITY OF MICHIGAN
June 26—August 4, 1905
Arts, Sciences, Engineering, Medicine, Law, Pharmacy. Preparatory Courses, Undergraduate Courses, Graduate Courses, Teachers' Courses. Healthful location. Expenses low. For information address,
JOHN R. EFFINGER, Secretary,
750 E. University-av., Ann Arbor, Mich.

EXCURSION and TRAVEL.

Coaching Through Yellowstone Park,
Scaling the Canadian Rockies,
CRUISING ALASKA FJORDS,
With Portland Exposition as a Sideshow.
Certainly you are thinking of some such trip for the summer. Then let us send our programs. Shows how to do it right. Special trains. Special coaches. Special steamers. Or, if you're not going west, consult us anyhow; have European Tours, too.

Raymond & Whitcomb Co.,
133 East Jackson Boulevard
Grand Pacific Hotel.

ATLANTIC {Steamship Tickets} PACIFIC

EUROPE Tours July 1 by specially chartered new fast S. S. Caledonia (9,400 tons), to Scotland, England, Ireland, France. $245, with attractive side trips to Belgium, the Rhine, Switzerland, Italy. Other tours in May, June and July. Exceptional advantages. Send for Programme B. FRANK C. CLARK, 96 Broadway, New York. J. D. O'LEARY, 101 Adams St., Chicago.

FOREIGN HOTELS.

ILFRACOMBE (ENGLAND).
ILFRACOMBE HOTEL
All good Americans stay there before they die.

SUMMER RESORTS.

WESTERN.

Virginia Hotel
Rush and Ohio Sts., CHICAGO
European plan. 400 rooms. Transient and permanent.
Special Rates for Summer
Long known as the home of Chicago's best people. Ten minutes walk to theatres and shopping center. Winter reservations now being made.
GEORGE W. REYNOLDS, Prop.

SUMMER RESORTS.

WESTERN.

THE ANGLERS' HOTEL AND THE NEW CLEETHORPE'S VILLA. European and American plan. Okauchee Lake, Okauchee, Wis. Cleethorpe's Villa to rent in part or whole; furnished or unfurnished. Hotel, $1.50 per day, or $7 to $10 per week; best and cheapest in locality; livery and barber shop in connection; boats, bait and fishing tackle. W. A. LACY, Prop.

SYLVAN BEACH HOTEL, CHANNEL LAKE.
Largest hotel, beautiful grove, bathing, sailing, fishing, lawn tennis and dancing. Wis. Cen. R. R. $10 to $14. HARRY LANGEL, Antioch, Ill.

SUMMER RESORTS.

WESTERN.

THE LEXINGTON
Michigan Blvd. and 22nd-st.
CHICAGO.
New management, refurnished and refitted throughout. Magnificent Dining Room, Cafes and Dutch Room. Music every evening. Service a la Carte and Table d'Hote. Cuisine and service unexcelled. Owned and operated by
THE LEXINGTON COMPANY.

SOX HAVE PICNIC WITH DETROIT.

Bat Killian for Five Runs in First Inning and Finally Win, 9 to 1.

WEATHER IS ONLY WORRY

Danger of Rain Cutting Short the Game Is Superseded by a Cold Wave.

Because Jesse Tannehill defeated the White Sox on Sunday, Manager Armour of the Detroit bunch thought the old left handed hoodoo was working against Chicago again, so he sent Killian to the slab to put it on the locals. The Sox undeceived him mighty quickly. Before Armour could rescue his sou-paw from the Sox gunners he was only a riddled, sinking hulk and victory was Chicago's. They scored five runs in the first round, and added enough off Ford, who finished the game, to make the final count 9 to 1.

The game was played under extremely shady conditions. Rain threatened long before the scrap commenced, and all through there were dark, heavy clouds loafing around aloft. Just before the fifth inning it began to drizzle, and it looked as if there was to be another repetition of the protested game in the last Detroit series here. But not enough water fell to stop the play. To make it worse, the mercury, after fooling persons into shedding overcoats for the afternoon, tried to crawl down into the bulb of the thermometer for awhile. It was so chilly that the eels belonging to Frank Smith froze stiff during the fourth inning. The result was a wild and woolly record breaking affair, which was prevented from becoming serious by McFarland's brain work.

Four Passes in One Inning; No Run.

Smith in that inning passed four batters, yet not a run scored. After issuing two passes in succession, he managed to make Hickman hit, forcing one runner out at second. Then Smith passed O'Leary, filling the bases. Right here Crawford, who was at third, got careless, and McFarland snapped a throw to Tannehill and caught "Wahoo Sam." Smith then passed Drill, but it only filled the sacks again, and Smith managed to fan the youngster, Ford.

After the first inning it was only a race against the weather man to see if four and a half innings could be completed ahead of the slopover.

In that first session the Sox certainly did things to Killian. He started off by striking out Jones. Holmes died by way of short, but Green worked in a pass. Then came a bombardment which made people in the vicinity of the grounds think Admiral Togo was chasing a Russ battleship up the Thirty-ninth street intercepting sewer. Davis rapped a single to left; Donohue pulled a long double to right center, McFarland nearly broke Coughlin's hands with his hit, and Tannehill cut loose a two bagger to left. Killian passed Dundon, and when Smith scratched one along the third base line, hurled the ball far over Crawford's head. The inning might never have ended but Dundon tried to score from first on this mixup.

Bunts Bother Ford.

The young Mr. Ford, who would be a "ringer" for Virgil Garvin in action if he were not so thick, then took the center of the stage and held the Sox down well in the batting line. But he, like Garvin, was all at sea when the Sox bunted the ball around his neighborhood. Ford's bungles, combined with those of his comrades, helped out with an occasional good hit, kept the bases pretty well filled with Sox, and they managed to push four more runs over the plate in the seven innings he pitched.

Smith gave the visitors more passes than hits, and would have whitewashed them but for the gift of one run in the sixth, when McFarland attempted to end an inning by catching Drill asleep off second. The play miscued and O'Leary trotted home from third with Detroit's lone run. Score:

DETROIT.

	AB	R	BH	TB	BB	SH	SB	PO	A	E
Schaefer, 2b	5	0	1	2	0	0	0	4	0	2
Cooley, ss	5	0	2	2	0	0	0	1	0	0
Donovan, lf	4	0	0	0	0	1	0	0	1	0
Crawford, 1b	3	0	0	0	1	0	0	11	3	0
Coughlin, 3b	3	0	1	1	1	0	0	2	2	0
Hickman, rf	4	0	0	0	0	0	0	0	0	0
O'Leary, ss	2	1	0	0	2	0	0	1	5	1
Drill, c	3	1	0	2	1	0	0	4	0	0
Killian, p	0	0	0	0	0	0	0	0	0	1
Ford, p	2	0	0	0	1	0	0	1	5	2
*Mullin	1	0	0	0	0	0	0	0	0	0
Totals	32	1	5	7	6	1	0	24	16	6

*Batted for Ford in the ninth.

CHICAGO.

	AB	R	BH	TB	BB	SH	SB	PO	A	E
Jones, cf	5	1	2	2	0	0	0	0	0	0
Holmes, lf	3	1	0	0	1	1	0	2	0	0
Green, rf	3	1	0	0	2	0	0	3	0	0
Davis, ss	5	1	1	1	0	0	0	1	5	1
Donohue, 1b	5	1	2	4	0	0	1	11	0	1
McFarland, c	3	2	2	2	0	1	1	3	1	0
Tannehill, 3b	3	2	2	3	0	1	0	4	2	0
Dundon, 2b	2	0	0	0	1	1	0	3	2	0
Smith, p	2	0	2	3	1	1	0	0	4	0
Totals	31	9	11	15	5	5	2	27	14	2

Detroit	0	0	0	0	0	1	0	0	0	—1
Chicago	5	0	0	2	2	0	0	0	*	—9

Two base hits—Donohue [2], Tannehill, Schaefer, Smith, Drill. Struck out—By Smith, Schaefer, Donovan, Ford; by Killian, Jones. Bases on balls—Off Killian, 2; off Ford, 3; off Smith, 6. Double play—Crawford-O'Leary-Crawford. Left on bases—Chicago, 8; Detroit, 11. Wild pitch—Smith. Time—1:45. Umpire—Connolly. Attendance, 2,400.

Notes of the White Sox Game.

Detroit twice today, once tomorrow.

The morning game is scheduled to begin at 10:30 o'clock and the afternoon at 3:30.

Altrock probably will work in the morning game today and White in the afternoon contest.

In the third inning Tannehill smashed a hit far out into the left field bleachers and it struck foul by only the narrowest of margins.

The Detroit outfield was broken up by the absence of McIntyre, but no fielders could have stopped that bombardment in the first inning.

Both pitchers struck out the first batter who faced them. Neither Killian nor Ford struck out any more Sox, and Smith fanned only two more.

After stopping Schaefer's hard rap in the ninth Donohue stabbed for it seventeen times before he could grab the ball, while Schaefer and Smith stood on first laughing at him.

In the third Tannehill tore in past the home bench close to the grand stand and nabbed Cooley's foul. Green then raced across the foul line and coppered one from Donovan's bat.

A careless fan in the 50 cent seats tossed a pop bottle over the screen and hit Pitcher Kitson of the Tigers on the head. It stunned him, but happily did not cut his head. It was not intentional, but, in connection with a similar case which happened a few days ago on the bleachers, it decided President Comiskey to take drastic measures to compel spectators to stop throwing pop bottles over the screen. He intends, as soon as he can get them, to scatter plain clothes men through the stands under orders to eject from the grounds men who do not heed the posted notices warning them against the dangerous practice.

CLEVELANDS BEAT ST. LOUIS.

Lajoie's Men Profit by Morgan's Wildness—Brilliant Plays by Several Fielders.

Cleveland, O., May 29.—Cleveland took the first of the series from St. Louis, 5 to 3. Morgan's wild pitches gave Cleveland three runs and his retirement in favor of Buchanan followed. Star plays were made by Turner, Bay, Koehler, and Jones Score:

Cleveland.	R	H	P	A	E	S. Louis.	R	H	P	A	E
Jackson, lf	0	0	0	0	1	Stone, lf	1	1	1	0	0
Bay, cf	2	2	1	0	0	Koehler, cf	0	0	1	0	0
Flick, rf	1	0	1	0	0	Frisk, rf	0	1	1	0	0
Lajoie, 2b	1	1	1	3	0	Jones, 1b	1	1	11	1	0
Bradley, 3b	0	1	2	0	0	Wallace, ss	0	1	2	3	0
Turner, ss	0	3	2	6	0	Moran, 2b	0	0	1	2	0
Stovall, 1b	0	1	13	2	0	Gleason, 3b	1	0	0	1	0
Buelow, c	0	0	4	1	0	Weaver, c	0	0	6	3	0
Rhoades, p	1	1	1	6	0	Morgan, p	0	1	1	2	0
Vinson, lf	0	1	2	0	0	Buchanan, p	0	0	0	2	0
Totals	5	10	27	18	1	Totals	3	5	24	14	0

Cleveland	0	0	0	1	3	0	1	0	*	—5
St. Louis	1	1	0	0	0	1	0	0	0	—3

Hits—Off Morgan, 6 in 4 1-3 innings. Two base hits—Bay, Morgan. Sacrifice hits—Vinson, Stovall, Koehler. Stolen bases—Vinson, Bay, Flick. Bases on balls—Off Rhoades, 2; off Morgan, 1; off Buchanan, 1. Hit with ball—Rhoades, Morgan. Struck out—By Rhoades, 1; by Morgan, 5; by Buchanan, 1. Wild pitches—Morgan, 3. Time—1:40. Umpire—O'Loughlin. Attendance—2,092.

Athletics, 2; New York, 1.

Philadelphia, Pa., May 29.—Philadelphia defeated New York today principally by getting hits at fortunate periods. Orth and Waddell both pitched well. New York's only run was scored on Chase's three base hit and an out. Score:

New York.	R	H	P	A	E	Philadelp'ia.	R	H	P	A	E
Dougherty, lf	0	1	3	0	0	Hartsel, lf	0	0	2	1	0
Keeler, rf	0	1	1	0	0	Knight, ss	0	1	3	2	0
Fultz, cf	0	0	2	0	0	Davis, 1b	1	1	6	1	1
Williams, 2b	0	0	1	3	0	Cross, 3b	0	1	2	1	2
Conroy, ss	0	1	3	2	1	Seybold, rf	0	0	4	0	0
Chase, 1b	1	2	7	0	0	Murphy, 2b	0	0	3	1	2
Yeager, 3b	0	0	0	0	0	Hoffman, cf	0	2	2	1	0
Kleinow, c	0	1	7	2	0	Shreck, c	1	2	5	1	0
Orth, p	0	0	0	1	0	Waddell, p	0	1	0	4	1
*McGuire	0	1	0	0	0						
Totals	1	7	24	9	1	Totals	2	8	27	12	6

*Batted for Orth in ninth.

New York	0	0	0	0	0	0	1	0	0	—1
Philadelphia	0	0	1	1	0	0	0	0	*	—2

Stolen bases—Hartsel, Conroy, Dougherty. Three base hit—Chase. Sacrifice hits—Conroy, Chase, Keeler, Fultz. Struck out—By Waddell, 3; by Orth, 5. Base on balls—Off Orth, 1. Hit by pitched ball—Dougherty. Time—1:55. Umpire—Sheridan. Attendance—5,482.

LOCAL SPORTING EVENTS TODAY.

Weather forecast—Cloudy forenoon, fair afternoon. Cool northerly winds.

BASEBALL—Chicago American league club vs. Detroit, 10:30 a. m. and 3:30 p. m., Thirty-ninth street and Wentworth avenue. Semi-professional and amateur games at many parks.

AUTOMOBILING—Spring races of the Chicago Automobile club, at Harlem racetrack, at 2:15 p. m.

RACING—Trotting matinée of the Garfield Park Driving association, Garfield park track, 3 p. m.

GOLF—Special events on practically all the links around Chicago.

YACHTING—Opening regatta of Columbia Yacht club, 2:30 p. m. Jackson Park Yacht club cruise to Indiana Harbor, 2 p. m. Formal opening Chicago Yacht club, 12 noon. Saddle and Cycle club races, 2:30 p. m.

MOTOR BOATING—Cruise of Chicago Power Boat club to Willow Springs, 10 a. m.

ROWING—Chicago Boat club regatta on Lincoln park lagoon, 2 o'clock.

CYCLING—Twenty-five mile road race of Century Road club, Lincoln park to Evanston and return, 10 a. m. Races of Chicago Motor Cycle club, Garfield park track, 9 a. m.

CRICKET—Wanderers vs. All Chicago at Parkside, 11 a. m.

TENNIS—Opening of Chicago Tennis league, Aztecs vs. Wanderers, at Belden avenue and Clark street, 2 p. m. Western intercollegiate tournament begins on courts at University of Chicago, 10 a. m. Play at Kenwood club courts.

ASSOCIATION FOOTBALL—Pullman vs. Carbon Hills, at Sixty-ninth street and Ashland avenue, 2:30 p. m.

CHESS—Chicago-Brooklyn telegraphic match, 6:30 p. m.

SHUTS OUT THE WISCONSIN NINE

University of Chicago Baseball Team Springs Another Surprise—Score Is Five to Nothing.

Surprise No. 2 in the college baseball world came yesterday, when the much defeated maroon nine turned the tables on Wisconsin and won handily by a score of 5 to 0. Miller held the Badgers to seven scattered hits. Cummings, the cardinal twirler, was touched up for seven safe ones at opportune times. They were coupled with the errors of Brush and Henderson. Chicago played high class ball; Speidel's usual muff in right garden being the only error. Score:

Chicago.	R	H	P	A	E	Wisconsin.	R	H	P	A	E
Bezdek, 2b	0	0	0	2	0	Persons, lf	0	1	3	0	0
Harper, c	1	1	9	1	0	Lewis, cf	0	1	1	0	0
Paul, cf	2	2	1	1	0	Leahy, c	0	0	7	0	0
Baird, lf	0	1	1	0	0	White'ore, 1b	0	1	7	0	0
Speidel, rf	0	1	1	0	1	Cum'ings, p	0	2	0	2	0
Abbott, 1b	1	1	10	0	1	Brush, 3b	0	0	2	0	2
Linn, 3b	1	0	2	1	0	Hender'n, 2b	0	0	3	2	1
Miller, p	0	1	1	1	0	Hoelz, ss	0	1	2	3	0
Temple'n, ss	0	0	1	2	0	Gates, rf	0	1	1	0	1
Totals	5	7	27	8	1	Totals	0	7	27	9	6

Chicago	1	0	1	1	1	0	0	1	0	—5
Wisconsin	0	0	0	0	0	0	0	0	0	—0

Two base hits—Paul, Miller, Cummings. Stolen bases—Speidel and Persons. Struck out—By Miller, 9; by Cummings, 6. Base on balls—Paul. Double plays—Paul-Abbott, Templeton-Bezdek-Abbott. Hit by pitcher—Templeton. Passed ball—Leahy, 1. Time—1:50. Umpire—Pickett. Attendance 1,700.

Pulliam in Boston.

Boston, Mass., May 29.—President Henry C. Pulliam of the National league arrived here today. He is to preside at a meeting on Thursday of league directors, which will pass upon charges filed by Dreyfuss against Manager McGraw.

Local Ball Games Today.

West Ends and Chicago Maroons at West End park.

Gunthers and Marquettes at Gunther park.

White Giants and Morgans at Twenty-sixth street and Ogden avenue.

Schoenhofens and Wieboldts at Northwestern park.

Lake Views and Sexton & Youngs at Lake View park.

Gainer & Koehlers and Chicago Edgars at Southport avenue and Marianna street.

Fortunes and Illinois Glass at Polk street and Washtenaw avenue.

River Forest and Oak Leas at River Forest.

Hyde Park vs. Alumni, at Washington park.

West Chicago vs. Wheaton, at West Chicago.

Monitor A. C. vs. Garfield Park, at West End park.

TODAY'S EVENTS ON THE LINKS.

Decoration Day to Be a Busy One for Golfers—Professional Association Organized.

Decoration day will, as usual, be one of the two busiest days of the year for the golfers. Events are scheduled at all of the courses for both morning and afternoon, while quite a number have social programs at night.

Thirty-six hole events are carded at Onwentsia and Skokie and one day tournaments at Exmoor and Westward Ho. Secretary Rockwood announced last night there would be a ball sweepstakes at Elmhurst in the morning and a mixed foursome in the afternoon. Riverside will have a 36 hole choice score handicap and a putting and approaching contest for women in the afternoon.

Local professionals met at the Windsor-Clifton hotel and organized the Western Professional Golfers' association. A committee, consisting of J. Watson, Robert Simpson, and R. White, was appointed to prepare a constitution and by-laws, which will be submitted to a meeting on Monday morning. The management will be vested in a committee of professionals, but it is the intention of the experts to ask prominent amateurs to become honorary officers.

The organization has received assurance that the Homewood club will hold a two days' event for professionals some time in July.

American Women Lose.

LONDON, May 29.—The American entrants in the women's golf championship failed to secure a prize in the stroke competition on the Cromer links today. Miss Harriet Curtis of Massachusetts recorded the best score, making the eighteen holes in a card of 89. Miss Lottie Dod, the English champion, failed to return her card, and Miss Dorothy Campbell of North Berwick won with a score of 82.

COMMENCE TEAM CHESS MATCH

Brooklyn and Chicago Clubs Start Play in a Sixteen a Side Contest—Local Men Have First Moves.

The team match, sixteen players a side, between the Brooklyn and Chicago Chess clubs was started last night, the moves being transmitted by telegraph.

Pairing took place at 6:30 p. m. and was as follows:

Napier vs. Uedemann; Kemeny vs. Howell; Fox vs. Chayes; Phillips vs. Helms; Zirn vs. Medinus; Eppens vs. Souwins; Curt vs. Lee; Jelinek vs. Libaire; Cass vs. Parke; Pardee vs. Lawrence; Barrett vs. Wilcox; Madsen vs. Swaffield; Bixby vs. Jones; Sonnenschein vs. Blumfield; Elwell vs. Jacobson; Shenstone vs. Taber.

The Chicago players have first move on even numbered boards. At 11 p. m., Chicago time, adjournment took place, the games to be finished this afternoon. Mr. Runge is the Brooklyn representative in this city, while Dr. King looks after Chicago's interests at the Brooklyn club.

Wolf and Mountain Lose.

At the Oxford alleys last night C. Morbach and Glen Fisher defeated Phil Wolf, the former New Yorker, and Charley Mountain by fifteen pins in a seven game match for a purse of $100. The victory was due to the fine play of Fisher, who averaged 216. Score:

Morbach	161	189	184	173	211	220	174	—1,302
Fisher	212	213	220	212	233	202	233	—1,514
Total								2,816
Wolf	194	223	182	191	236	201	181	—1,408
Mountain	234	185	225	165	192	208	184	—1,393
Total								2,801

Scores at Billiard Halls.

At Healy's—Fritchie defeated Hyatt, 100 to 67, in city pool tourney. Fay and Hartsig tonight.

At Foley's—Cochran [200] defeated Dethke [165] 200 to 105 at balk line. Harris and Van Hasten tonight.

At Bensinger's—Lawrence defeated Redleigh, 45 to 39, at three cushions. Glickauf and Bell tonight.

Tennis Notes.

Play in the Chicago Tennis league starts this afternoon with a game between the Aztecs and the Wanderers team at the north side grounds.

The western intercollegiate tennis tournament opens at the University of Chicago this morning. Michigan, Wisconsin, Minnesota, Chicago, Northwestern, and Armour will compete. Chicago has already won from Wisconsin, Iowa, and Northwestern. The dual contest between Chicago and Michigan will be played off the latter part of the week.

POOR FIELDING BEATS ZEPHYRS.

Selee's Men Have an Off Day at Cincinnati, the Reds Winning, 6 to 3.

WEIMER'S WORK STREAKY

Effective in Spots and "Easy" at Other Times; Pittsburg Loses.

Cincinnati, O., May 29.—[Special.]—The reds easily defeated the Zephyrs in the opening game of the series at League park today by a score of 6 to 3.

The Chicagos gave Weimer poor support, all of the runs made by the reds being helped along by errors. Dr. Casey was the worst offender. Weimer had spasms of speed, and during those flashes the red legs were unable to connect safely, but between spells he was touched up liberally. Chech was on the rubber for the locals and he was hit freely, but most of the drives were made with two men down.

The diamond was in bad shape because of a heavy shower this morning, and there was no attempt made to steal bases. Two double plays were made by the locals on account of the mud.

The reds took the lead in the first inning with two runs. Huggins was passed and took second on Corcoran's out. Seymour singled and Sebring rolled a grounder to Chance, who threw Huggins out at the plate. Barry singled, filling the bases, and Bridwell brought in Seymour with the first run. Kelly sent a grounder to Casey, and he tried to retire Bridwell at second but threw high. Evers managed to hold on to the ball by jumping, while Sebring tallied.

More Red Leg Runs.

Chech started the last of the second with a single and reached second on Slagle's fumble. Huggins' out cent Chech to third, from where he scored on Corcoran's slashing two bagger. Then Weimer opened up his speed valve and the next two batters fanned.

In the fifth the Colts managed to get in a run. Kling singled and went to second on Weimer's out. Slagle grounded to Corcoran, and Kling was run down between second and third. Schulte then smashed a fast grounder down past first, reaching second, and scoring Slagle.

Barry came in with a run in the reds' half after getting around to third on Casey's wild throw. Bridwell singled and scored him.

The sixth inning was yellow. Chech singled and moved to second on a bad throw by Tinker. Huggins dumped the ball in front of the plate and was safe on Kling's poor heave. Corcoran singled, scoring Chech, but himself was thrown out at second by Slagle. Seymour was safe on another wild heave by Casey and Huggins scored.

Two Runs That Are Useless.

In the closing round the Colts pushed two more runs over. Casey was hit and Kling singled, sending Casey to third, from where he scored on Weimer's out. Kling reached second on a wild pitch, third on an out, and scored on Slagle's fly. Score:

Cincinnati.	R	H	P	A	E	Chicago.	R	H	P	A	E
Huggins, 2b	1	0	3	4	0	Slagle, cf	1	2	0	1	1
Corcoran, ss	0	2	3	5	0	Schulte, lf	0	1	1	0	0
Seymour, cf	1	1	4	0	0	Maloney, rf	0	0	3	0	0
Sebring, rf	1	0	0	0	0	Chance, 1b	0	1	8	2	0
Barry, 1b	1	1	13	0	0	Tinker, ss	0	2	1	1	2
Bridwell, 3b	0	2	1	0	1	Evers, 2b	0	2	2	1	0
Kelley, lf	0	0	1	0	0	Casey, 3b	1	1	0	3	3
Phelps, c	0	1	2	2	0	Kling, c	1	2	8	0	1
Chech, p	2	2	0	3	0	Weimer, p	0	0	1	2	0
Totals	6	9	27	14	1	Totals	3	11	24	10	7

Cincinnati	2	1	0	0	1	2	0	0	*	—6
Chicago	0	0	0	0	1	0	0	0	2	—3

Two base hits—Corcoran, Schulte. Double plays—Corcoran-Barry; Chech-Phelps-Barry. Base on balls—Off Weimer, 1. Sacrifice hit—Huggins. Hit by pitcher—By Chech, 2. Struck out—By Chech, 1; by Weimer, 7. Wild pitch—Chech. Time—1:35. Umpire—Emslie. Attendance—1,921.

Notes of the Zephyrs.

Two games tomorrow—the first one at 10:30 a. m.

Barry pulled down a high foul from Chance's bat which looked impossible.

The crowd was small on account of the threatening weather. The sun came out about an hour before the game.

Maloney distinguished himself by making two great catches in right field after long runs. He was cheered by the fans, who jeered him while he was a red.

Chech, Phelps, and Barry pulled off a fast double on Maloney and Casey in the fourth. The bases were full and Casey grounded to Chech, who retired Maloney at the plate, and Phelps threw Casey out at first.

PITTSBURG BUNCHES ERRORS.

St. Louis Wins on Three Misplays in the Fourth Inning—Brain Bats Well.

Pittsburg, Pa., May 29.—Pittsburg lost the game in the fourth inning by bunching its three errors. The feature of the game was Brain's three three baggers. Score:

Pittsburg.	R	H	P	A	E	St. Louis.	R	H	P	A	E
Clymer, rf	1	3	3	0	0	Brain, ss	1	3	1	1	1
Clarke, lf	0	1	2	0	1	Shannon, lf	0	3	3	0	0
Beaum't, cf	0	0	2	1	0	Arndt, 2b	0	0	0	1	0
Wagner, ss	0	3	1	1	2	Shay, 2b	0	1	0	0	0
Clancy, 1b	0	0	12	0	0	Beckley, 1b	0	0	10	2	0
Ritchey, 2b	1	2	1	4	0	Smoot, cf	0	0	3	1	0
Leach, 3b	1	0	1	1	0	Dunleavy, rf	1	0	0	0	0
Peitz, c	0	0	4	3	0	Burke, 3b	2	3	2	3	2
Roberta'e, p	0	0	0	2	0	Warner, c	1	2	7	1	1
Lynch, p	0	1	0	2	0	McFarl'd, p	1	0	1	5	0
Totals	3	10	*26	14	3	Totals	6	12	27	14	4

*Shannon hit by batted ball.

Pittsburg	0	1	0	0	0	1	0	0	1	—3
St. Louis	0	0	1	2	1	0	0	0	2	—6

Two base hit—Shannon. Three base hits—Wagner, Brain [3], Burke, Warner. Sacrifice hit—Clarke. Stolen bases—Wagner, Shannon, Burke. Double plays—Leach-Ritchey-Clancy; Beaumont-Clancy. Bases on balls—Off Robertaille, 2; off Lynch, 1; off McFarland, 3. Struck out—By Robertaille, 1; by Lynch, 2; by McFarland, 4. Hits—Off Robertaille, eight in five innings. Time—2:00. Umpire—Johnstone. Attendance—2,700.

New York, 8; Brooklyn, 5.

New York, May 29.—Poor fielding and inability to hit the ball with men on bases was the cause of Brooklyn's defeat today. Although outbatting the locals, Ames kept the visitors' hits well scattered and was invincible with men on bases. Score:

New York.	R	H	P	A	E	Brooklyn.	R	H	P	A	E
Donlin, cf	2	0	0	1	0	Sheckard, lf	1	2	0	0	0
Browne, rf	3	1	1	1	0	Gessler, rf	0	0	2	0	2
McGann, 1b	1	1	6	0	0	Batch, 3b	3	4	2	1	2
B'w'm'n, 1b	0	0	4	0	0	Owens, 2b	0	1	0	0	0
Bresna'n, c	1	3	10	3	0	Dobbs, cf	0	2	2	1	0
Mertes, lf	0	1	2	0	0	Lewis, ss	0	2	2	2	0
Dahlen, ss	1	1	2	2	2	Malay, cf, 2b	1	1	1	1	0
Devlin, 3b	0	1	1	1	0	Mitchell, 1b	0	0	10	0	2
Gilbert, 2b	0	1	1	2	0	Bergen, c	0	1	5	1	0
Ames, p	0	0	0	3	0	Eason, p	0	0	0	0	0
						Doescher, p	0	0	0	1	0
Totals	8	9	27	13	2	Totals	5	13	24	8	6

New York	0	1	2	2	0	2	0	1	*	—8
Brooklyn	1	0	1	0	0	1	1	0	1	—5

Two base hits—Gilbert, Dahlen, Batch [2], Malay. Three base hit—Dobbs. Sacrifice hit—Mertes. Double plays—Lewis-Mitchell; Dobbs-Malay. Bases on balls—Off Eason, 6; off Ames, 2. Hit by pitched ball—By Eason, 1. Struck out—By Ames, 8; by Eason, 4; by Doescher, 1. Balk—Eason. Passed balls—Bresnahan, 1; Bergen, 1. Time—2:10. Umpires—Bausewine and Klem. Attendance—6,000.

Philadelphia, 10; Boston, 7.

Boston, Mass., May 29.—Wilhelm's wildness and Boston's poor fielding practically gave Philadelphia the game in the first two innings. Sparks was batted out of the box in the fourth. Magee's long home run was a feature. Score:

Phila'phia.	R	H	P	A	E	Boston.	R	H	P	A	E
Thomas, cf	1	3	1	0	0	Cannell, cf	2	2	4	0	1
Gleason, 2b	2	2	0	4	0	Tenney, 1b	1	0	9	1	2
Co'tney, 3b	1	1	3	1	0	Ab'chio, ss	0	1	9	3	1
Titus, rf	3	1	4	0	0	D'hanty, lf	0	1	1	0	0
Magee, lf	1	2	2	1	0	Wolv'ton, 3b	2	3	2	4	0
Br'field, 1b	1	1	11	0	0	Sharpe, rf	1	3	0	1	1
Doolin, ss	0	0	2	2	0	Raymer, 2b	1	3	0	3	0
Kehoe, c	0	1	4	0	0	Needham, c	0	0	2	3	0
Sparks, p	1	0	0	3	0	Wilhelm, p	0	0	0	0	0
Pittinger, p	0	0	0	1	0	Harley, p	0	0	0	4	0
Totals	10	11	27	12	0	Totals	7	13	27	19	5

Philadelphia	2	4	0	0	2	0	2	0	0	—10
Boston	0	0	1	3	0	0	3	0	0	—7

Sacrifice hit—Gleason. Two base hits—Abbaticchio, Wolverton, Bransfield, Kehoe, Raymer. Home run—Magee. Stolen bases—Titus, Magee. Double play—Abbaticchio-Tenney. Bases on balls—Off Wilhelm, 3; off Harley, 1; off Sparks, 1; off Pittinger, 2. Struck out—By Pittinger, 2; by Harley, 1. Passed ball—Needham. Time—Two hours. Umpire—O'Day. Attendance—2,580.

Miscellaneous Games.

Union Giants, 10; Sheldon, 5.

Nebraska Indians, 17; Oakville, 0.

Tufts, 7; Dartmouth, 6.

Rockford High school, 10; Northwestern Military academy, 6.

Sullivan to Rejoin St. Paul.

St. Paul, Minn., May 29.—Manager Kelley of the St. Paul club announced that Jack Sullivan, former catcher of the St. Paul club, but recently of Detroit, would join the St. Paul club tomorrow. The coming of Sullivan means that two of the present trio of catchers, Noonan, Zalusky, and Yeager, will be dropped.

STANDING OF THE CLUBS.

AMERICAN LEAGUE.	W.	L.	Pct.	NATIONAL LEAGUE.	W.	L.	Pct.
Cleveland	19	11	.633	New York	28	8	.778
CHICAGO	20	12	.625	Pittsburg	20	17	.541
Philadelphia	18	14	.562	Philadelphia	18	16	.529
Detroit	16	16	.500	CHICAGO	19	19	.500
Washington	16	18	.471	Cincinnati	17	18	.486
St. Louis	15	19	.441	St. Louis	15	20	.429
Boston	13	19	.407	Boston	14	21	.400
New York	13	21	.382	Brooklyn	14	26	.350
AMERICAN ASS'N.	W.	L.	Pct.	THREE EYE LEAGUE.	W.	L.	Pct.
Milwaukee	23	10	.697	Peoria	13	6	.685
Columbus	21	13	.618	Dubuque	13	8	.619
Minneapolis	19	14	.576	Bloomington	13	8	.619
St. Paul	18	16	.529	Springfield	9	9	.500
Indianapolis	16	15	.516	Davenport	10	10	.500
Kansas City	15	20	.429	Rock Island	9	11	.450
Louisville	11	21	.344	Decatur	7	14	.333
Toledo	10	24	.294	Cedar Rapids	6	14	.300
CENTRAL LEAGUE.	W.	L.	Pct.	WESTERN LEAGUE.	W.	L.	Pct.
Wheeling	19	11	.633	Sioux City	17	8	.680
South Bend	17	11	.607	Omaha	15	12	.556
Grd. Rapids	15	11	.577	Des Moines	14	13	.519
Dayton	15	12	.556	Denver	14	14	.500
Evansville	17	15	.531	St. Joseph	11	14	.440
Terre Haute	10	16	.385	Colo. Springs	8	18	.307
Fort Wayne	12	19	.387				
Springfield	9	19	.321				

Yesterday's Results.

AMERICAN LEAGUE.

Chicago, 9; Detroit, 1.
Cleveland, 5; St. Louis, 3.
Philadelphia, 2; New York, 1.

NATIONAL LEAGUE.

Cincinnati, 6; Chicago, 3.
St. Louis, 6; Pittsburg, 3.
Philadelphia, 10; Boston, 7.
New York, 8; Brooklyn, 5.

AMERICAN ASSOCIATION.

Milwaukee, 2; Kansas City, 1.
Indianapolis, 3; Toledo, 2.

WESTERN LEAGUE.

St. Joseph, 3; Des Moines, 0.
Denver, 15; Colorado Springs, 10.

NORTHERN LEAGUE.

Winnipeg, 14; St. Cloud-Brainerd, 4.
Duluth, 1; Fargo, 0.
Crookston, 9; Grand Forks, 4.

CENTRAL LEAGUE.

Grand Rapids, 2; South Bend, 1.
Wheeling, 4; Dayton, 0.
Fort Wayne, 3; Springfield, 1.
Evansville, 8; Terre Haute, 3.

THREE EYES LEAGUE.

Bloomington, 1; Decatur, 0.

K. I. I. LEAGUE.

Princeton, 6; Cairo, 0.
Vincennes, 3; Hopkinsville, 0.
Henderson, 2; Paducah, 1.

SOO LEAGUE.

Hancock, 6; Calumet, 2.

Games Today.

AMERICAN LEAGUE.

Detroit at Chicago [two games].
St. Louis at Cleveland [two games].
Boston at Washington [two games].
New York at Philadelphia [two games].

NATIONAL LEAGUE.

Chicago at Cincinnati [two games].
Brooklyn at New York [two games].
St. Louis at Pittsburg [two games].
Philadelphia at Boston [two games].

O'KEEFE-RYAN FIGHT OFF.

CHICAGO PUGILISTS REFUSE TO GO ON AT INDIANAPOLIS.

One Wants Decision to Be Draw if Both Men Are on Their Feet at the Finish, the Other Dissents—O'Keefe Then Offers to Meet Any Man in the House, a Challenge That Is Accepted by Bill Mayfield of Hot Springs—Result a Draw.

Indianapolis, Ind., May 29.—The ten round bout scheduled between Jack O'Keefe of Chicago and Buddy Ryan of the same city was called off tonight when Ryan refused to go on unless the fight was to be declared a draw in case both men were on their feet at the end of the tenth round. O'Keefe refused to fight unless a decision was given, and, after considerable parleying, the managers declared the bout canceled.

O'Keefe offered to fight any man under 150 pounds in the house. Bill Mayfield of Hot Springs accepted the challenge, and the men went ten fast rounds to a draw. In the last round O'Keefe attempted to put Mayfield out, but the latter proved to be the equal of his opponent in the infighting tactics which O'Keefe employed.

George Koerner of Indianapolis knocked out Harry Norton of Chicago in the second round of a preliminary. There were several preliminary bouts by local talent.

SAYS QUAKERS ARE 'KNOCKERS'

Nelson's Manager "Roasts" Philadelphia Sporting Writers—"Worst City in the Country," He Says.

Philadelphia, Pa., May 29.—[Special.]—Manager Nolan, who has Battling Nelson in charge, left Philadelphia tonight.

"I have had about all I want in mine so far as Philadelphia is concerned," said Nolan. "We go to Baltimore and fill our engagement to meet 'Kid' Sullivan, after which we will return to San Francisco. This is the worst city in the country.

"In the west the men who write boxing news are fair. I am through with Philadelphia and am sorry I ever came here. We will go back where they appreciate a fighter and where there is some fairness. They are all a lot of knockers in this town, and I will be mighty glad when I am far away from it."

Butte Promoters Want Fight.

The Butte (Mont.) fight promoters want Jack O'Brien and Hugo Kelly, and have offered the crack middleweights 60 per cent of the gross receipts to fight twenty rounds on July 4. Kelly accepted the proposition several days ago, but O'Brien, it appears, does not want any of Hugo's game, as several dispatches have been sent to him regarding the match. Kelly is booked to meet Tommy Burns in a ten round tilt at Detroit June 7.

Bowker Beats American Fighter.

LONDON, May 29.—At the National Sporting club tonight the contest between "Joe" Bowker, the present bantam champion of England, and "Pinkey" Evans of Yonkers, N. Y., for the bantam championship and a purse of $3,750 went the full twenty rounds, Bowker being an easy winner on points. Evans received much punishment, but gamely contested every round.

Felts and Quill Draw.

Brockton, Mass., May 29.—[Special.]—Tommy Feltz and Tommy Quill fought fifteen rounds to a draw before the Young Men's Social and Athletic club tonight.

Finds Carrier Pigeon.

Mrs. W. Roswall, 5531 Princeton avenue, reports that a carrier pigeon wearing ring B—1896—33 was captured at her home on May 23.

ELM RIDGE FEATURE TO ED BALL

Wins Handicap Event After an Exciting Race with Ascot Belle—True Wing Runs Third.

Kansas City, Mo., May 29.—After an exciting finish Ed Ball won the fourth race, the feature event at Elmridge today, from Ascot Bell. True Wing was third. The fifth race, at one and one-sixteenth miles, resulted in a close finish between Rossmond and Berry Hughes, the former winning because of Morrison's clever ride. Summaries:

First race, ½ mile—Foxhall, 110 pounds [Buchanan], even, won; Miss Anxious, 5 to 1, second; Prince Glen, 10 to 1, third. Time, :50.

Second race, ¾ mile—Peggy O'Neil, 107 pounds [Larsen], 11 to 5, won; Double, 3 to 1, second; Darius, 15 to 1, third. Time, 1:28¾.

Third race, 1 1-16 miles—Dungannon, 98½ pounds [McIntyre], 9 to 10, won; Helgerson, 9 to 5, second; Hoodwink, 10 to 1, third. Time, 1:50¼.

Fourth race, 1 mile, handicap—Ed Ball, 100 pounds [Kunz], 2 to 1, won; Ascot Belle, 9 to 5, second; True Wing, 2 to 1, third. Time, 1:42¼.

Fifth race, 1 1-16 miles—Rossmond, 111 pounds [Morrison], 6 to 1, won; Berry Hughes, 5 to 2, second; The Lady Rohesia, 3 to 1, third. Time, 1:49.

Sixth race, ¾ mile—Delta, 105 pounds [Buchanan], 7 to 5, won; Granada, 3 to 1, second; Programme, 5 to 1, third. Time, 1:02¼.

ENTRIES.

First race, 6 furlongs, selling—Green Gown, 95 pounds; Kernel, 102; Dollie H., 103; Modredlaw, 106; Gold Spot, 98; Marco, 102; Louis Wagner, 110.

Second race, 6 furlongs, selling—Tom Bone, 99 pounds; Ida Davis, 105; Dr. Stuckey, 106; Percy Clark, 106; Sid Silver, 107; Durbar, 102; Best Man, 106; Squid, 106; Double Six, 107.

Third race, 5 furlongs, maidens, selling—Blaze Vail, 102 pounds; Walter Gum, 104; Judge Taragon, 109; Helmina Crandall, 102; Lony, 107; Gleeman, 112.

Fourth race, 4½ furlongs, selling—Clear Night, 105 pounds; Ramona II., 107; Siam, 108; Gary, 108; Rubinon, 107; Zingg, 107; St. Hubert, 108; Reuben, 112.

Fifth race, Decoration handicap, 1 1-16 miles—Haviland, 96 pounds; Telephone, 106; Bondage, Glassful, 107; Floral King, 116; Bellindian, 90; Gus Heidorn, 98; Thistle Do, 107; Rebo, 112.

Sixth race, 1¾ miles, selling—Falernian, 105 pounds; Leila, 107; Ada N., 105; Brand New, 108.

Union Park Winners.

First race—Morendo, 5 to 1; Gay American, 10 to 1; Lady Fonso, 6 to 1.

Second race—Gov. Davis, 5 to 1; Proforma, 8 to 1; Thiberius, 5 to 1.

Third race—Buck Wynns, 8 to 1; Council, 4 to 1; Ethel Mark, 12 to 1.

Fourth race—Nellie Russell, 8 to 1; Ingolthrift, 9 to 2; Attila, 3 to 1.

Fifth race—Billy Handsel, 4 to 5; Yo San, 3 to 1; St. Resolute, 6 to 1.

Sixth race—Red Reynard, 9 to 10; Orpheum, 25 to 1; De Russy, 4 to 1.

FIVE FAVORITES DECEIVE PUBLIC.

George C. Bennett Wins Manhanset Stakes, Retaining Unbeaten Record.

AFRICANDER NOT ON EDGE

Veteran Beaten by St. Valentine and Ananias in Handicap at Gravesend.

New York, May 29.—[Special.]—Although five favorites were unable to land the money for the public at Gravesend today, all but one of the winners were backed enough to make the books regret that they had taken chances on them. Fine weather and large fields served to draw a big crowd, but the majority of the patrons paid the dollar tariff to the field.

The Manhanset stakes, for 2 year olds, uncovered a high class colt in Fred Cook's George C. Bennett, which has yet to meet defeat. Nicol rode a great race. Voorhees kept in front to the head of the stretch, where Bennett easily took command and came home with a length to spare.

Africander, running in Sydney Paget's colors, made his first appearance of the season in the handicap at a mile and seventy yards. He picked up 126 pounds, giving away all the way from eight to thirty-one pounds by the scale to the others. There was considerable support for the famous Star Ruby horse, but his showing indicated that he is not on edge for a hard race, although he was game under the whip and finished third, beaten half a length by Ananias. St. Valentine closed with a powerful rush in the last furlong and won by a length and a half.

Hamburg Belle's First Race.

Hamburg Belle also made her initial bow in the first race. She bore Paget colors, too, and conceded lumps of weight to her rivals. The great mare probably needed a race or two, as she hung in her stride when the crisis came, for Marjoram beat her a head in a sharp drive.

Phyllis A., favorite in the second race for 2 year old fillies, led all the way until the last sixteenth pole where she began to weaken and gave way to Andria, which took her measure by half a length.

Contend won the fifth race at a mile and a sixteenth by a length and a half under a clever ride from Hildebrand. Orly II. had no trouble in grabbing off the place from Sidney C. Love, the favorite, which was all tangled up when the gate was raised.

D'Arkelle made a brilliant run through the stretch in the last race, and passed the judges with a length and a half to spare. Bank, after leading the greater part of the way, finished second.

Gravesend Results.

First race, about 6 furlongs—Majorum, 99 pounds [L. Smith], 6 to 1, won; Hamburg Belle, 122 [W. Davis], 11 to 5, second; Irene Lindsey, 115 [O'Neill], 7 to 1, third. Time, 1:10 3-5. Lady Amelia, Memories, Gold Rose, Ancestor, Lady Henrietta, Paletts, Campo, and Diamond Flush ran.

Second race, selling, 5 furlongs—Andria, 110 pounds [A. W. Booker], 15 to 1, won; Phyllis A., 99 [J. J. Walsh], 11 to 5, second; Elizabeth F., 93 [J. Johnson], 15 to 1, third. Time, 1:08. Sand Storm, Miss Cliff, Amie E. Abbot, Lady Hindoo, Minnehaha, Viless, Speedway, Isolation, Anodyne, Jessamine, Old Ella, Goldis, and Early Hours ran.

Third race, 1 mile and 70 yards—St. Valentine, 11 pounds [O'Neill], 13 to 10, won; Ananias, 106 [W. Knapp], 4 to 1, second; Africander, 126 [W. Davis], 4 to 1, third. Time, 1:46 1-5. Uncas, Miss Crawford, Palm Bearer, and Black Prince ran.

Fourth race, the Manhanset stakes, 5½ furlongs—George C. Bennett, 112 pounds [Nicol], 9 to 5, won; Voorhees, 107 [Oneill], 13 to 10, second; Waterbok, 107 [Burns], 10 to 1, third. Time, 1:08. Osiris, Vagabond, Veronese, Capias, Albert F., and Eltopia ran.

Fifth race, selling, 1 1-16 miles—Contend, 106 pounds [Hildebrand], 7 to 1, won; Orly II., 104 [Diggins], 7 to 1, second; Sidney C. Love, 109 [Fountain], 13 to 5, third. Time, 1:49. Little Woods, Jane Holly, St. Breeze, Arabo, Jennie McAbee, and Hippocrates ran.

Sixth race, about 6 furlongs—D'Arkle, 106 pounds [Miller], 5 to 1, won; Bank, 109 [Nicol], 16 to 5, second; McChord, 114 [W. Knapp], 8 to 5, third. Time, 1:11. Flaxman, Cedarstrome, The Claimant, Captain Bob, Hyacinth, Dr. Royal, and Bedelia ran.

Today's Entries.

First race, about 6 furlongs, selling, 3 years olds and upwards—Memphis, 109 pounds; Burleigh, 108; Old England, 105; Broadcloth, 104; Golden Rule, King Cole, 102; Atwood, Rostand, Escutcheon, 101; Whorler, Martinmas, Montreson, Fair Calypso, 98; Jetsam, 97; Letola, 96; King Pepper, 93; Jerry C., Combustion, Confessor, 90; Lochinvar, 85.

Second race, steeplechase, about 2½ miles—Imperialist, 145 pounds; Gold Van, 143; Russell Sage, 140; Ogress, 139; Mart Mullen, 135; Decimo, 134; Bacchanal, Flying Machine, 132.

Third race, the Hudson, 5 furlongs, 2 years olds—Lancastrian, Quorum, Jerry Wernberg, Nostrome, Beaufort 115 pounds; Jacobite, 112.

Fourth race, the Parkway handicap, 1 1-16 miles—Lord of the Vale, 115 pounds; Dolly Spanker, 114; Major Daingerfield, 108; Oxford, 105; Ostrich, Kurtzmann, 100; Leonidas, 98; Mabel Richardson, 97; Flyback, 95; Graceful, 93; Buttling, 90.

Fifth race, 1¼ miles, selling, 3 year olds and upwards—Incubator, 109 pounds; Conjurer, 108; The Southerner; Gallant, 106; Bill Curtis, 105; Daisy Green, 102; Wizard, 101; Tom Lawson, Kehailan, 99; The Gadfly, Embarrassment, 92; The Veiled Lady, 89; Jennie McCabe, Carrie Jones, 84.

Sixth race, 5 furlongs, fillies and geldings, 2 year old maidens—Top Sail, Plebeian, Alice De Gay, Santa Susanna, In Line, Blue Mamie, Edna Jackson, Sweetheart, Rose of Gold, Sandringham, Belle, Transmute, Marshmellow, Winning Hand, Caprice, Myrtle D., Evylen Griffin, 109 pounds.

RUN DEAD HEAT AT LOUISVILLE.

Judges Are Unable to Separate James V. and Buttinski—Two Winning Favorites.

Louisville, Ky., May 29.—[Special.]—James V. and Buttinski ran a dead heat in the feature event at six furlongs at Churchill Downs this afternoon. Ebony and Hyperion II. were the winning favorites. The sport was good. Weather cloudy; track fast. Summaries:

First race, 6 furlongs—Agnes Virginia, 105 pounds [McLaughlin], 7 to 1, won; Depends, 8 to 1, second; Highland Fling, 6 to 1, third. Time, 1:15 2-5.

Second race, ½ mile—Problem, 105 pounds [Treubel], 8 to 5, won; Jake Ward, 8 to 1, second; Bunnie, 15 to 1, third. Time, :48 4-5.

Third race, 6 furlongs—Buttinski, 95 pounds, [Noonan], 15 to 1, and James V., 112 [McLaughlin], 8 to 5, ran a dead heat; Thespian, 6 to 5, third. Time, 1:14 2-5.

Fourth race, 7 furlongs—Ebony, 108 pounds [E. Robinson], even, won; Two Penny, 10 to 1, second; Hot, 13 to 1, third. Time, 1:28.

Fifth race, 4½ furlongs—Hyperion, 115 pounds [McLaughlin], 7 to 5, won; Sir Huron, 5 to 2, second; Minnie Adams, 7 to 2, third. Time, :55 1-5.

Sixth race, 1 mile—Marshal Ney, 108 pounds [Treubel], 7 to 2, won; Neva Welch, 13 to 2, second; McIlvain, 3 to 2, third. Time, 1:41 3-5.

ENTRIES.

First race, 6 furlongs, selling—Darthula, 97 pounds; Itaska, Violin, Euba, 100; The Lexington Leader, 102; Russell A., 105; Sjambok, 107; Heritage, 117; Lady Mercury, 95; The Pet, 95; Heidelberg, Juchitan, 100; Dutch Pete, 105; Trompeuse, 107; Cardinal Wolsey, 111; Nervator, 119.

Second race, 4½ furlongs, purse—Latifa, Attraction, Wistful, Princess Flush, Nondace, Vic Kinney, Ella Wheeler, Dame Durden, Jenmol, Lilita, 102.

Third race, 6 furlongs, handicap—Grace Elliott, 85 pounds; Early Boy, 105; Stroller, 110; Phil Finch, 115; Major T. J. Carson, 87; Thespian, 108; Ram's Horn, 112.

Fourth race, 4½ furlongs, purse—Deceptive Girl, 100 pounds; Barney McDevitt, 103; Queen Caroline, 107; Two Bills, Col. Bronston, 110; Zienap, 100; Oak Duke, 103; Floss S., 107; Wrenne, Tichimingo, 110.

Fifth race, steeplechase, short course, selling—Bank Holiday, 125 pounds; Malcolm M., 127; Donami, 134; Bank Street, 136; Savond, 143; Altona, 144; Belle Dodson, 127; Lights Out, 133; Betmuda, 136; Spring Water, 137; Class Leader, 143; Evander, 146.

Sixth race, 1¾ miles, selling—Big Beach, 87 pounds; Odd Luck, 97; Gay Minister, 103; Flora Willoughby, 104; Mayor David S. Rose, 105; Omealca, 92; Hand Mark, 100; Major Manser, 104; Hand More, 105; Curate, 113.

Seventh race, 1 mile, selling—Merino, 85 pounds; Our Sister, 87; Bonnie Sue, 92; Binhello, 97; Anna Beal, 104; Roger Smith, 102; Gigantic, 107; Bouncing Bettie, 86; Santa Luna, 91; Free Admission, 97; Madoc, 98; Olonetz, 100; Glendon, 105.

Results at Fair Grounds.

First race, 6 furlongs—Alencon, 106 pounds [Lawrence], 4 to 5, won; Nine, 5 to 1, second; Bulwell, 12 to 1, third. Time, 1:15 2-5.

Second race, ½ mile—Conde, 105 pounds [Seder], 9 to 5, won; Chief Hayes, 6 to 1, second; Birmingham, 5 to 1, third. Time, :49 3-5.

Third race, 6 furlongs—Charley's Aunt, 100 pounds [Aubuchon], 10 to 1, won; Sorrelltop, 12 to 1, second; Hilona, 10 to 1, third. Time, 1:15.

Fourth race, 1 mile and 70 yards—High Chancellor, 105 pounds [McBride], 10 to 1, won; Taby Tosa, 6 to 1, second; Monte, 3 to 2, third. Time, 1:44 2-5.

Fifth race, 1 1-16 miles—Gay Lizette, 105 pounds [McBride], 3 to 2, won; Dr. Hart, 8 to 1, second; Azares, 3 to 1, third. Time, 1:49.

Sixth race, 1 1-16 miles—Varro, 111 pounds [Lawrence], 2 to 1, won; Don't Ask Me, 3 to 2, second; Athena, 15 to 1, third. Time, 1:49.

May Race at Peoria Track.

Peoria, Ill., May 29.—[Special.]—Plans are being worked out which may result in bringing here several hundred running horses from Chicago for a race meeting at the local mile track. It has been decided that the plan is feasible and that it will be possible to run excursions from Chicago every day at a fare of $1.50 or so for the round trip. The Rock Island road has promised to run a spur to the racetrack.

NEBRASKA MAN IN MEET.

COLLEGE CONFERENCE COMMITTEE WILL NOT BAR BENDER.

Preliminaries of Big College Event to Take Place at Marshall Field Friday Afternoon, the Pole Vault Starting at 3:30 O'Clock and the 440 Yard Dash an Hour Later—Officials Are Announced, Dr. Herman Being the Referee.

The conference committee, at a meeting last night, decided to admit Johnnie Bender, the University of Nebraska athlete, to the lists for the conference meet, to be held at Marshall field on Saturday.

Bender had been protested by the authorities of the University of Iowa on the ground of having played professional ball during his vacation, while the entire Cornhusker team was said to be lax in the observance of the conference rules. The action of the committee last night was taken after Prof. R. G. Clapp, who has charge of Nebraska athletics, had appeared with affidavits that the Cornhuskers followed the conference rules in all particulars.

The preliminaries of the conference events will be run off on Friday, the pole vault starting at 3:30 and the 440 yard dash at 4:30. No admission will be charged to the preliminaries.

Tickets for Saturday's events will be on sale at Spalding's on Wednesday.

Officials chosen for the meet follow:

Referee—Dr. George K. Herman.

Judges at finish—F. W. Gerould, William Hale Thompson, E. C. Racey, John Owen Jr., W. S. Farratt, H. Hamnett.

Field judges—Otto H. Kaecke, Conrad Hibbeler, Ralph B. Treadway, F. A. MacFarlane, Frank A. Martin, E. M. Tourtelot, Everett C. Brown, John R. De Witt, T. J. Sheehan, W. L. Shepard, W. L. Shepard Jr., Francis Lare.

Timers—J. F. Turrill, E. B. De Groot, C. J. Zeller, A. J. Nicolet, Max Beutner.

Announcer—O. D. Steele.

Inspectors—William H. Chenowoth, Jonathan Jackson, Charles S. Borden, Luther N. Rossiter, Fred Gardner, Rex E. Beach.

Clerk of the course—Charles S. Stewart.

Assistant clerks of the course—A. E. Streeter, E. G. Snow.

Clerk of the field—Charles D. Smith.

Assistant clerks of the field—E. L. Wheeler, George S. Smith.

Starter—C. O. Duplessis.

Scorer—William E. Smith. Assistant, David H. Jackson.

Marshal—William H. Ingham. Assistant marshal, A. B. Snider.

Enter Best Interscholastic Teams.

The University of Chicago interscholastic track meet scheduled for June 10 already has received entries from high schools in ten different states, and in every instance the winner of the interscholastics in its division is entered. Some of the participants are Englewood High, Detroit university East High, Milwaukee, Shattuck Military academy, Louisville, Ky.; Lincoln, Neb.; Kansas City, Mo.; and Des Moines, Ia.

Murphy Confirms Report.

New Haven, Conn., May 29.—Trainer Murphy returned from Philadelphia tonight and stated positively he had accepted the offer of the University of Pennsylvania. He will begin his duties there next fall. The Yale Athletic authorities will offer every reasonable inducement to Murphy, however, in an effort to have him remain at Yale. Murphy said tonight he had signed no contract with Pennsylvania.

Cornell Wins at Lacrosse.

Ithaca, N. Y., May 29.—[Special.]—Lacrosse: Cornell, 6; Harvard, 4.

Maroon Athletic Notes.

Hogenson went through a hundred in :10 1-5 yesterday. Blair negotiated the distance one-fifth of a second slower.

No athlete will be allowed to leave training quarters any evening this week. All the students are figuring "dope" and have discovered that a Michigan victory is by no means impossible.

In attempting to vault yesterday Wilkins found he had not recovered from a badly sprained ankle, received at Michigan. With the conference so near at hand Maroon followers do not expect him to score.

Results at Woodbine.

First race—Mrs. Frank Foster, 9 to 5; Miss Gunn, 5 to 1; Love Note, 9 to 5.

Second race—Charlie Eastman, 6 to 5; Father Catchem, 2 to 1; Quixote, 20 to 1.

Third race—Winchester, 7 to 1; Derry, 2 to 1; Panique, 12 to 1.

Fourth race—Charles Elwood, 2 to 1; Wirein, 2 to 1; Benckart, 2 to 1.

Fifth race, steeplechase—Dramatist, 3 to 2; Gilmore, 8 to 1; Follow On, 6 to 1.

Sixth race—Pentaur, 7 to 1; No Trumper, 3 to 1; Ikki, 8 to 1.

Seventh race—Allbert, 3 to 1; Roue, 2 to 1; Varieties, 4 to 1.

TAME SPORT AT THE AUTO RACES

Soft Track, Due to Rain, Causes Most of the Drivers to Withdraw.

COEY DEFEATS M'DUFFEE.

Jerry Ellis Captures Chicago Owners' Handicap; G. H. Bird a Winner.

Early morning rain put a "plastic" surface on the Harlem track yesterday and put a damper on the second day of the annual spring meet of the Chicago Automobile club. A few footsteps on the slippery surface were sufficient to cause the "dare devil" drivers to shake their heads, and it did not take the owners of many of the commercial cars long to decide that "scratching" was the better part of valor.

Dark clouds portended a storm, but at starting time there came a slight break and the rain held off long enough to permit of four of the minor events being contested. Then came a deluge and rain checks.

Although no official announcement was made, it was reported several of the prominent drivers refused to compete under such risky conditions. The deluge, however, settled any controversy that might have arisen. It was announced that the events left over from yesterday would be run today, but last night it was decided to abandon the idea of any racing this morning.

Coey Beats McDuffee Easily.

None of the four races contested afforded any excitement. The first was an easy victory for Coey in his forty horse power machine, J. H. McDuffee being a contender only for the first half mile. After that it was a procession, with Coey gaining on each mile. Five machines started in the two mile novelty event, in which a passenger was dropped at each quarter mile post and picked up on the second mile. G. H. Bird was the only driver to observe the rules, and, although he finished fourth, he was given the prize.

Jerry Ellis won the Chicago Owners' handicap, at ten miles, going the distance in 13:21⅗, which was fairly good time considering the heavy going. He lapped H. M. Dailey, his nearest competitor, and won by one and one-half miles.

C. A. Coey again defeated McDuffee in a challenge match at five miles, winning by five-sixteenths of a mile in 6:22.

Three thousand spectators were present.

Summary of Events.

Event No. 1—Five mile race, for cars regularly listed at $3,000 or under—Won by C. A. Coey [Thomas]; J. H. McDuffee [Stoddard-Dayton], second; A. A. Devlin [Acme], third. Time, 6:45.

Event No. 2—Two mile novelty race, for fully equipped touring cars—Won by G. H. Bird [Premier]. Other entries, J. A. Ellis, C. Soules, C. A. Coey, and J. E. Cowan, disqualified.

Event No. 3—Chicago Owners' handicap, ten miles—Won by J. A. Ellis [Apperson]; H. M. Dailey [Pope-Toledo], second; W. H. Brown [Meteor], third. Time, 13:21 2-5.

Event No. 4—Special match race, five miles—C. A. Coey [Thomas] defeated J. H. McDuffee [Stoddard-Dayton]. Time, 6:22.

Program for Today.

The program for this afternoon, beginning at 2:15 o'clock, is as follows:

1. Five mile match race.
2. Five mile race for cars regularly listed at $2,000 or under.
3. Final heat of C. A. C.-A. C. A. match for Thomas trophy.
4. Manufacturers' handicap, five miles.
5. Final heat of $1,000 cash open.
6. Grand handicap, ten miles.
7. Three mile consolation race.

New Boat for Fox Lake.

W. H. Lyford, commodore of the Fox Lake Yacht club and president of the Inland Lakes Yachting association, will have a new class B yacht this season with which he hopes to win the championship in that class from both his clubs. The new boat was built by the Romaine Boat company of Minneapolis.

Exposition Tickets at About Half Rates Now

Such a low rate opportunity of visiting the Northwest—the grandest section of America—has never been offered, and may never be again.

We ask for your patronage because we have the choicest selection of routes and best service of any line reaching the Northwest.

If you knew, as I know, of the unexcelled goodness of Burlington service, nothing could induce you to travel any other way. Ask me about it.

Burlington Route

Tickets, 211 Clark Street, Chicago. Phone, Central 3117. F. E. BELL, City Passenger Agent.

1235

SUCCESSFUL ACHIEVEMENTS are not accidental. Every step must be calculated. Every move carefully balanced.

MALT MARROW

contains all these powerful vitalizing elements of malted barley and hops that develop mental and muscular energy—that nourish the blood, soothe the nerves, prevent insomnia and aid digestion. It is thus good for the man of thought and equally good for the man of action. Every bottle being guaranteed absolutely pure, it is prescribed by the ablest doctors for use of man, woman and child. Better telephone South 1294 and have a case sent home at once.

Deposit required for bottles on out-of-town shipments. Postal us for booklet, "Eminent Physicians of the West."

McAVOY MALT EXTRACT DEPT., CHICAGO.

INDEX

CLASSIFIED ADV[ERTISEMENTS]

AUTOMOBILES.
AUCTION SALES.
ACCOUNTANTS.
BUSINESS PERSONAL.
BOARD AND LODGING.
BOARD WANTED.
BUSINESS CARDS.
BOATS, YACHTS, ETC.
BUSINESS CHANCES.
BICYCLES.
BUILDING MATERIAL.
BILLIARD TABLES, ETC.
BARTER AND EXCHANGE.
BOOKS, MAPS, ETC.
CLAIRVOYANTS.
CANDIES.
CASTOFF CLOTHING.
CLEANERS, DYERS, ETC.
CLOTHING, FURS, ETC.
COWS, BIRDS, DOGS, ETC.
DANCING SCHOOLS.
DETECTIVE AGENCIES.
DRESSMAKING AND MILL[INERY]
EXCURSIONS AND TRAVE[L]
FINANCIAL.
FUNERAL TRAINS.
HELP WANTED—MALE.
HELP WANTED—FEMALE.
HOUSEHOLD GOODS.
HORSES AND CARRIAGES.
INSTRUCTION.
LOST AND FOUND.
LAWYERS.
LIFE INSURANCE LOANS.
LEASEHOLDS.
MUSICAL INSTRUMENTS.
MINES AND MINING.
MACHINERY.
MEDICAL AND HOSPITAL[S]
MISCELLANEOUS.
MONUMENTS.
OFFICE SUPPLIES.
OPTICIANS.
PERSONAL PROPERTY LO[ANS]
PATENTS—PATENT ATTO[RNEYS]
PARTNERS WANTED.
PERSONAL.
PENSIONS.
PHOTOGRAPHY.
PRINTING.
POSTAGE STAMPS, COINS.
REAL ESTATE—CITY.
REAL ESTATE—SOUTH SI[DE]
REAL ESTATE—WEST SID[E]
REAL ESTATE—NORTH SI[DE]
REAL ESTATE—N. W. SID[E]
REAL ESTATE—MFG. PRO[PERTY]
REAL ESTATE—SUBURBA[N]
REAL ESTATE—ACRES.
REAL ESTATE—RESORTS.
REAL ESTATE—FARM LA[NDS]
REAL ESTATE—COUNTRY.
REAL ESTATE WANTED.
REAL ESTATE TO EXCHA[NGE]
REAL ESTATE LOANS.
RAILROAD TIME TABLES.
SITUATIONS—MALE.
SITUATIONS—FEMALE.
STORE AND OFFICE FIXTU[RES]
SEWING MACHINES.
SAFES.
STEAMSHIP LINES.
TO RENT—HOUSES.
TO RENT—ROOMS.
TO RENT—FLATS.
TO RENT—STORES.
TO RENT—OFFICES, ETC.
TO RENT—MISCELLANEOU[S]
TYPEWRITERS.
TAILORS' CUTTING SCHOO[LS]
TALKING MACHINES.
TRUSSES, ETC.
TYPEWRITING.
WANTED—ROOMS.
WANTED—HOUSES.
WANTED—FLATS.
WATCHES, JEWELRY, ETC.
WANTED TO BUY.

DEATH[S]

BALDWIN—On May 29, at ... son, Dr. Charles M. Bald... David S. Baldwin of Oak ... Funeral Wednesday, May ... the residence of his son, ... Wesley-av., Oak Park, by ... Home.

BLASEY—Mrs. Celia, May ... widow of the late Bernard ... 290 Honore-st. Funeral W... at St. Jarlath's church, wh... celebrated.

BOYLE—John, 123 W. 14th-... late Mary.

BROWNELL—Tompkins Cla... W. H. and Ethel Claiberg... pital in Galesburg, Ill., S... neral at Avon, Ill., Wedne...

CAHILL—Michael, husband ... Tuesday at 9:30 a. m., ... to Holy Family church, ...

CHINN—Mary, 6253 Cottag... wife of Alfred S. Fune... church Wednesday, at 9:3... Mount Olivet.

DANIELS—Annie, May 29, ... Services 495 W. Van Bu... m.; interment at Forest H...

DEEGAN—Margaret, wife of ... Wabash-av., Tuesday, at 9... abeth's church; carriages t...

DOROW—Bertha, wife of ... nell-av.

FLANNERY—Luke, husband ... erine, 465 W. Harrison-st., ...

FOSTER—Robert H., aged ... Funeral from residence of ... 760 W. Erie-st., May 30, ... Home.

FUCHS—Peter, May 28, be... Fuchs and brother of Mr... Mrs. Elifa Peck, Louise, ... Fuchs, aged 37 years. Fun... 31, at 2 p. m., from late ... water-place. Interment ... papers please copy.

GAMACHE—Adaline, May 28... neral 774 W. 22d-st., Tue... Waldheim.

GARBE—Caroline, Saturday ... 21st-pl., Tuesday, 12 noon; ... cordia.

GOODELL—Gladys Agnes, de... of William and Agnes Go... months 28 days. Funera... residence, 1178 Harvard-st... Elgin papers please copy.

GOODWIN—Ellen M. Goodw... Dr. Edwin P. Goodwin, at ... ington-blvd. Services at ... church, corner of Ann-st. ... Wednesday, May 31, at 1... at Graceland.

HEALY—William V., entere... of May, 1905, beloved h... Healy, nee Hannah, fathe... Healy and Jessie Williams.

HEDIN—Agnes Marie, daug... Mary. Funeral Wednesd... Grove-pl., to St. Michael'... St. Boniface.

HILL—Charles, May 29, 19... S. Leavitt-st. Funeral no...

HUESTON—Edith M., daught... Funeral Tuesday at 9 a. m... Nativity church; by carria...

JOHNSON—Oscar George R., ... Hilda. Funeral Tuesday, ... N. Ashland-av.; interment ...

JONES—Michael, husband ... Tuesday, 432 W. Fulton-st... church; carriages to Moun...

KELLEY—Ellen, wife of ... 2398 N. 41st-av., Irving ... 9:30 a. m., to St. Viateur'... Calvary.

KELLY—3750 Wallace-st., ... late Bernard. Funeral ... Church of Nativity; carria...

LARSON—Myron Ellsworth ... infant son of Arthur E. ... (nee Stangland). Funeral ... 1 p. m., from residence, ... Burial at Rosehill. Cres... (Ill.) papers please copy.

LOHNER—Clara Margaret, ... Fred and Clara Lohner, ne... 1905, aged 20 months. F... day, May 30, 1905, from p... Wentworth-av., at 1 p. ... Boniface.

MENCHINI—Agostino, May ... beloved husband of Rosa, ... and Louise Piacentini. Fu... dence, 267 Wells-st., Wedn... to Church of Assumption, a... cars to Mount Carmel.

M'CARTHY—John. Funeral ... 9 a. m., from 836 N. Paul... tion church, carriages to C...

M'HALE—May 28, Martin ... E. Funeral, 551 N. Leavi...

NAGLE—Francis Joseph, son ... late Mary G. Funeral, 1... Wednesday, at 10 a. m., ... Carmel.

NELSON—Anders, May 28, h... neral Tuesday, at 1 p. m... Second Swedish Methodist ... interment at Graceland.

NEWMAN—Louis E., father ... Newman, at Racine, Wis., ... neral at Racine May 31.

NISSEN—Maria Christina, w... 28. Funeral, 667 W. North... m.; interment at Mount Ol...

PETERSON—Randle L., Ma... N. Carpenter-st., Wednesd... carriages to Mount Olive.

SPORT AT AUTO RACES.

...k, Due to Rain, Causes ...of the Drivers to Withdraw.

...EFEATS M'DUFFEE.

...Captures Chicago Own... ...andicap; G. H. Bird a Winner.

...ing rain put a "plastic" sur... ...arlem track yesterday and put ... the second day of the annual ... the Chicago Automobile club. ...ps on the slippery surface were ...ause the "dare devil" drivers ... heads, and it did not take the ...ny of the commercial cars long ...t "scratching" was the better

...s portended a storm, but at ... there came a slight break and ... off long enough to permit of ...minor events being contested, ...deluge and rain checks. ...o official announcement was ... reported several of the promi... ...refused to compete under such ...ons. The deluge, however, set... ...roversy that might have arisen. ...nced that the events left over ...ay would be run today, but last ... decided to abandon the idea of ...this morning.

...Beats McDuffee Easily.

... four races contested afforded ...nt. The first was an easy vic... ...y in his forty horse power ma... ...McDuffee being a contender ... first half mile. After that it ...sion, with Coey gaining on each ...machines started in the two ... event, in which a passenger ...at each quarter mile post and ... the second mile. G. H. Bird ... driver to observe the rules, ...h he finished fourth, he was ...e.

... won the Chicago Owners' han... ... miles, going the distance in ...h was fairly good time consid... ...avy going. He lapped H. M. ...earest competitor, and won by ...half miles. ... again defeated McDuffee in a ...tch at five miles, winning by ...s of a mile in 6:22. ...and spectators were present.

...mmary of Events.

...Five mile race, for cars regularly ...0 or under—Won by C. A. Coey ... H. McDuffee [Stoddard-Dayton], ...Devlin [Acme], third. Time, 6:46. ...Two mile novelty race, for fully ...ng cars—Won by G. H. Bird [Pre... ...ntries, J. A. Ellis, C. Soules, C. A. ... Cowan, disqualified. ...Chicago Owners' handicap, ten ... J. A. Ellis [Apperson]; H. M. ...oledo], second; W. H. Brown [Me... ...me, 13:21 2-5. ...Special match race, five miles—C. ...ag] defeated J. H. McDuffee [Stod... ...Time, 6:22.

...ogram for Today.

...n for this afternoon, beginning ...k, is as follows: ...match race. ... race for cars regularly listed at ... of C. A. C.-A. C. A. match for ... ...rers' handicap, five miles. ... of $1,000 cash open. ...dicap, ten miles. ... consolation race.

... for Fox Lake.

...modore of the Fox Lake ...ent of the Inland Lakes ...will have a new class B ...which he hopes to win the ...class from both his clubs. ...uilt by the Romaine Boat ...olis.

...at ...s NOW ... visiting ...st ...ction of ...offered, and ...g...because ...on ...f routes ...ne reaching

... goodness ...ce you to

...Street, Chicago. ... F. E. BELL, ...

... carefully balanced- ...OW ...rley and hops that ... soothe the nerves. ...an of thought and ...aranteed absolutely ...man, woman and child. ... at once. ...s. Postal us for booklet. ...T., CHICAGO.

INDEX TO CLASSIFIED ADVERTISEMENTS

AUTOMOBILES.......... Col. 2, page 12
AUCTION SALES.......... Col. 2, page 12
ACCOUNTANTS.......... Col. 2, page 12
BUSINESS PERSONAL.......... Col. 3, page 11
BOARD AND LODGING.......... Col. 2, page 12
" " " .... Col. 3, page 12
BOARD WANTED.......... Col. 3, page 12
BUSINESS CARDS.......... Col. 6, page 12
BOATS, YACHTS, ETC.......... Col. 6, page 12
BUSINESS CHANCES.......... Col. 5, page 12
BICYCLES.......... Col. 5, page 12
BUILDING MATERIAL.......... Col. 6, page 12
BILLIARD TABLES, ETC.......... Col. 6, page 12
BARTER AND EXCHANGE.......... Col. 6, page 12
BOOKS, MAPS, ETC.......... Col. 6, page 12
CLAIRVOYANTS.......... Col. 6, page 12
CANDIES.......... Col. 6, page 12
CASTOFF CLOTHING.......... Col. 6, page 12
CLEANERS, DYERS, ETC.......... Col. 6, page 12
CLOTHING, FURS, ETC.......... Col. 6, page 12
COWS, BIRDS, DOGS, ETC.......... Col. 6, page 12
DANCING SCHOOLS.......... Col. 6, page 12
DETECTIVE AGENCIES.......... Col. 6, page 12
DRESSMAKING AND MILLINERY. Col. 6, page 12
EXCURSIONS AND TRAVEL.......... Col. 6, page 12
FINANCIAL.......... Col. 6, page 12
FUNERAL TRAINS.......... Col. 2, page 11
HELP WANTED—MALE.......... Col. 5, page 11
" " " .... Col. 6, page 11
" " " .... Col. 7, page 11
" " " .... Col. 1, page 12
HELP WANTED—FEMALE.......... Col. 1, page 12
" " " .... Col. 2, page 12
HOUSEHOLD GOODS.......... Col. 6, page 12
HORSES AND CARRIAGES.......... Col. 6, page 12
" " " .... Col. 7, page 12
INSTRUCTION.......... Col. 7, page 12
LOST AND FOUND.......... Col. 3, page 11
LAWYERS.......... Col. 7, page 12
LIFE INSURANCE LOANS.......... Col. 7, page 12
LEASEHOLDS.......... Col. 7, page 12
MUSICAL INSTRUMENTS.......... Col. 1, page 13
MINES AND MINING.......... Col. 7, page 12
MACHINERY.......... Col. 7, page 12
MEDICAL AND HOSPITALS.......... Col. 7, page 12
MISCELLANEOUS.......... Col. 7, page 12
MONUMENTS.......... Col. 2, page 11
OFFICE SUPPLIES.......... Col. 2, page 13
OPTICIANS.......... Col. 2, page 13
PERSONAL PROPERTY LOANS.... Col. 2, page 13
PATENTS—PATENT ATTORNEYS. Col. 2, page 13
PARTNERS WANTED.......... Col. 2, page 13
PERSONAL.......... Col. 3, page 11
PENSIONS.......... Col. 2, page 13
PHOTOGRAPHY.......... Col. 2, page 13
PRINTING.......... Col. 2, page 13
POSTAGE STAMPS, COINS, ETC.... Col. 2, page 13
REAL ESTATE—CITY.......... Col. 2, page 13
REAL ESTATE—SOUTH SIDE.......... Col. 2, page 13
" " " .... Col. 3, page 13
REAL ESTATE—WEST SIDE.......... Col. 3, page 13
REAL ESTATE—NORTH SIDE.......... Col. 3, page 13
REAL ESTATE—N. W. SIDE.......... Col. 3, page 13
REAL ESTATE—MFG. PROPERTY Col. 3, page 13
REAL ESTATE—SUBURBAN.......... Col. 3, page 13
" " " .... Col. 4, page 13
REAL ESTATE—ACRES.......... Col. 4, page 13
REAL ESTATE—RESORTS.......... Col. 4, page 13
REAL ESTATE—FARM LANDS.......... Col. 4, page 13
REAL ESTATE—COUNTRY.......... Col. 4, page 13
REAL ESTATE WANTED.......... Col. 4, page 13
REAL ESTATE TO EXCHANGE.......... Col. 4, page 13
REAL ESTATE LOANS.......... Col. 4, page 13
" " " .... Col. 5, page 13
RAILROAD TIME TABLES.......... Col. 2, page 14
" " " .... Col. 3, page 14
" " " .... Col. 4, page 14
SITUATIONS—MALE.......... Col. 3, page 11
" " .... Col. 4, page 11
" " .... Col. 5, page 11
SITUATIONS—FEMALE.......... Col. 5, page 11
STORE AND OFFICE FIXTURES.... Col. 7, page 13
SEWING MACHINES.......... Col. 1, page 14
SAFES.......... Col. 1, page 14
STEAMSHIP LINES.......... Col. 1, page 14
" " .... Col. 2, page 14
TO RENT—HOUSES.......... Col. 5, page 13
TO RENT—ROOMS.......... Col. 3, page 12
" " .... Col. 4, page 12
TO RENT—FLATS.......... Col. 6, page 13
" " .... Col. 7, page 13
TO RENT—STORES.......... Col. 7, page 13
TO RENT—OFFICES, ETC.......... Col. 7, page 13
TO RENT—MISCELLANEOUS.......... Col. 7, page 13
TYPEWRITERS.......... Col. 1, page 14
TAILORS' CUTTING SCHOOLS.......... Col. 1, page 14
TALKING MACHINES.......... Col. 1, page 14
TRUSSES, ETC.......... Col. 1, page 14
TYPEWRITING.......... Col. 1, page 14
WANTED—ROOMS.......... Col. 5, page 12
WANTED—HOUSES.......... Col. 5, page 13
WANTED—FLATS.......... Col. 7, page 13
WATCHES, JEWELRY, ETC.......... Col. 1, page 14
WANTED TO BUY.......... Col. 1, page 14

DEATHS.

BALDWIN—On May 29, at the residence of his son, Dr. Charles M. Baldwin, 552 E. 46th-st., David S. Baldwin of Oak Park, aged 62 years. Funeral Wednesday, May 31, at 3 p. m., from the residence of his son, R. C. Baldwin, 104 Wesley-av., Oak Park, by carriages to Forest Home.

BLASEY—Mrs. Celia, May 28, aged 71 years, widow of the late Bernard Blasey, at her home, 20 Honore-st. Funeral Wednesday at 10 a. m. at St. Jarlath's church, where high mass will be celebrated.

BOYLE—John, 123 W. 14th-pl., husband of the late Mary.

BROWNELL—Tompkins Claiberg, beloved son of W. H. and Ethel Claiberg, at the Cottage hospital in Galesburg, Ill., Sunday, May 28. Funeral at Avon, Ill., Wednesday, May 31.

CAHILL—Michael, husband of Ellen. Funeral Tuesday at 9:30 a. m., from 35 Edgemont-av. to Holy Family church, to Calvary cemetery.

CHINN—Mary, 6253 Cottage Grove-av., May 29, wife of Alfred S. Funeral from Holy Cross church Wednesday, at 9:30 a. m.; carriages to Mount Olivet.

DANIELS—Annie, May 29, wife of Joseph S. Services 495 W. Van Buren-st. Tuesday, 2 p. m.; interment at Forest Home.

DEEGAN—Margaret, wife of John. Funeral 4041 Wabash-av., Tuesday, at 9:30 a. m., to St. Elizabeth's church; carriages to Mount Olivet.

DOROW—Bertha, wife of Albert W., 3144 Parnell-av.

FLANNERY—Luke, husband of the late Catherine, 465 W. Harrison-st.

FOSTER—Robert H., aged 44 years, May 28. Funeral from residence of brother, I. L. Foster, 760 W. Erie-st., May 30, 1 p. m., to Forest Home.

FUCHS—Peter, May 28, beloved son of Frank H. Fuchs and brother of Mrs. Louise Ostermann, Mrs. Elifa Peck, Louise, Anna, and Henry Fuchs, aged 37 years. Funeral Wednesday, May 31, at 2 p. m., from late residence, 816 Edgewater-place. Interment Rosehill. Wisconsin papers please copy.

GAMACHE—Adaline, May 28, wife of Philip. Funeral 774 W. 22d-st., Tuesday, at 1 o'clock, to Waldheim.

GARBE—Caroline, Saturday. Funeral 1028 W. 21st-pl. Tuesday, 12 noon; by carriages to Concordia.

GOODELL—Gladys Agnes, dearly beloved daughter of William and Agnes Goodell, aged 4 years 7 months 28 days. Funeral Tuesday, May 30, residence, 1178 Harvard-st. Burial Oak Ridge. Elgin papers please copy.

GOODWIN—Ellen M. Goodwin, wife of the late Dr. Edwin P. Goodwin, at her home, 354 Washington-blvd. Services at First Congregational church, corner of Ann-st. and Washington-blvd., Wednesday, May 31, at 1:30 p. m. Interment at Graceland.

HEALY—William V., entered into rest 28th day of May, 1905, beloved husband of Elizabeth Healy, nee Hannah, father of Frank and Leon Healy and Jessie Williams.

HEDIN—Agnes Marie, daughter of Andrew and Mary. Funeral Wednesday, 1:30 p. m., 23 Grove-pl., to St. Michael's church, thence to St. Boniface.

HILL—Charles, May 29, 1905, 5:30 p. m. 144 S. Leavitt-st. Funeral notice later.

HUESTON—Edith M., daughter of John and Mary. Funeral Tuesday at 9 a. m., 3250 Illinois-st., to Nativity church; by carriages to Oakwoods.

JOHNSON—Oscar George R., son of Oscar A. and Hilda. Funeral Tuesday, at 2 p. m., from 1945 N. Ashland-av.; interment Graceland.

JONES—Michael, husband of Annie. Funeral Tuesday, 432 W. Fulton-st., to St. Columbkill's church; carriages to Mount Carmel.

KELLEY—Ellen, wife of William J. Funeral 1238 N. 41st-av., Irving Park, Wednesday, at 9:30 a. m., to St. Viateur's church; carriages to Calvary.

KELLY—3750 Wallace-st., Sarah, widow of the late Bernard. Funeral Wednesday, 9 a. m., church of Nativity; carriages to Mount Olivet.

LARSON—Myron Ellsworth Larson, May 27, 1905, infant son of Arthur E. and Mabel S. Larson (nee Stangland). Funeral Tuesday, May 30, at 1 p. m., from residence, 698 N. Maplewood-av. Burial at Rosehill. Creston (Ill.) and Leland (Ill.) papers please copy.

LOHNER—Clara Margaret, beloved daughter of Fred and Clara Lohner, nee Miller, on May 29, 1905, aged 20 months. Funeral services Tuesday, May 30, 1905, from parents' residence, 3457 Wentworth-av., at 1 p. m. Interment St. Boniface.

MENCHINI—Agostino, May 28, 1905, aged 56, beloved husband of Rosa, father of Lawrence and Louise Piacentini. Funeral from late residence, 267 Wells-st., Wednesday, May 31, 1905, to Church of Assumption, at 10 a. m., thence by cars to Mount Carmel.

M'CARTHY—John. Funeral Tuesday, May 30, at 9 a. m., from 836 N. Paulina-st., to Annunciation church, carriages to Calvary.

M'HALE—May 28, Martin J., husband of Mary E. Funeral, 551 N. Leavitt-st.

NAGLE—Francis Joseph, son of Edmond and the late Mary G. Funeral, 1472 W. Harrison-st., Wednesday, at 10 a. m., by carriages to Mount Carmel.

NELSON—Anders, May 28, husband of Mary. Funeral Tuesday, at 1 p. m., 158 Potomac-av., to Second Swedish Methodist church, at 2 p. m.; interment at Graceland.

NEWMAN—Louis E., father of the late Burns L. Newman, at Racine, Wis., May 29, 1905. Funeral at Racine May 31.

NIELSEN—Maria Christina, wife of Hans L., May 28. Funeral, 667 W. North-av., June 1, at 1 p. m.; interment at Mount Olive, by carriages.

PETERSON—Randie L., May 28. Funeral, 200 N. Carpenter-st., Wednesday, at 1 p. m., by carriages to Mount Olive.

DEATHS.

FUNT—Christopher, 582 Throop-st., husband of Mary. Services at the house, Tuesday, 10 a. m.

QUILL—May 29, Susan, wife of Daniel. Funeral Wednesday at 9 a. m., 285 W. North-av., to Annunciation church, carriages to Calvary.

SINGER—Phoebe A., May 27, wife of Henry H. Funeral Tuesday, 1243 Millard-av., at 1 p. m., to Forest Home.

STANLEY—Alfred R., who departed this life Jan. 12, 1900. "After life's fitful fever he sleeps well."

STEARS—Capt. Robert, late of the Canadian volunteers. Funeral, 6034 Langley-av., Monday, 3 p. m.

THOMPSON—May 28, Albert William, son of Robert and Agnes. Funeral, 2109 W. 67th-pl., Tuesday, at 10 a. m., to Garfield Boulevard church, 11 a. m.; carriages to Mount Hope.

WILLIAMS—Frances, at 1193 W. 12th-st., daughter of Frank and Matilda. Funeral Tuesday, at 10:30 a. m., by carriages to Mount Carmel.

FUNERAL TRAINS.

MOUNT HOPE CEMETERY FUNERAL TRAIN by Grand Trunk R. R., leaves Polk-st. depot [Polk and Dearborn-sts.] daily at 12 m.

OFFICIAL WEATHER FORECAST.

OFFICE OF CHIEF OF WEATHER BUREAU, Washington, D. C., May 29.—Forecast for Tuesday and Wednesday:

Illinois and Indiana—Showers and thunder storms Tuesday, cooler in the south and central portions, Wednesday fair, fresh northeast, shifting to north winds.

Ohio—Showers and cooler Tuesday, Wednesday showers, light variable winds.

Lower Michigan and Wisconsin—Fair in north, rain in south portion Tuesday, Wednesday fair, fresh northeast to north winds.

Upper Michigan—Fair Tuesday and Wednesday, light variable winds.

Nebraska—Fair and warmer Tuesday, Wednesday fair.

Iowa—Fair Tuesday and Wednesday, warmer Wednesday.

Missouri—Fair Tuesday, cooler in the east portion, Wednesday fair.

Minnesota—Fair Tuesday and Wednesday, light variable winds.

North Dakota, South Dakota, and Montana—Fair and warmer Tuesday, Wednesday fair.

Place of observation. Time taken: May 29, 7 p. m.	Thermometer	Max. temp.	Direction of wind	Precipitation 24 hours	State of weather
Abilene	84	92	S.	....	Clear
Albany	70	80	N.	Tr.	Clo'dy
Alpena	50	52	N.W.	.10	Clo'dy
Atlanta	80	90	W.	.02	Clear
Amarillo	78	78	S.E.	....	Clear
Battleford	70	72	N.	....	Clear
Bismarck	68	70	N.	....	Clear
Buffalo	48	70	N.E.	.14	Clo'dy
Boston	72	82	S.W.	....	Clo'dy
Cairo	84	90	S.W.	....	Fair
Calgary	66	66	S.E.	....	Fair
Charles City	56	60	N.E.	1.60	Clo'dy
Charlotte	82	88	S.W.	....	Fair
Cheyenne	46	60	N.E.	.32	Rain
Chicago	54	70	N.E.	.18	Clo'dy
Cincinnati	76	84	S.	.20	Clear
Cleveland	72	76	N.	Tr.	Clo'dy
Concordia	70	74	N.W.	.04	Clear
Davenport	72	84	E.	.32	Fair
Denver	62	68	E.	Tr.	Fair
Des Moines	72	80	N.	.34	Fair
Detroit	62	72	N.	.42	Clo'dy
Devil's Lake	64	74	N.	....	Clear
Dodge	74	76	N.	....	Clear
Dubuque	58	72	N.E.	.34	Clo'dy
Duluth	60	62	N.E.	Tr.	Fair
El Paso	86	88	W.	....	Clear
Escanaba	54	70	S.	Tr.	Clo'dy
Galveston	82	84	S.E.	.02	Fair
Grand Rapids	52	66	N.E.	.34	Rain
Green Bay	52	54	N.E.	.58	Rain
Havre	62	66	S.	Tr.	Fair
Helena	62	66	N.	....	Fair
Huron	60	60	N.E.	.22	Clo'dy
Indianapolis	80	82	S.W.	.64	Clo'dy
Jacksonville	80	88	S.E.	....	Clo'dy
Kansas City	78	86	N.W.	....	Clear
Lander	48	50	N.	.76	Clo'dy
Little Rock	82	88	S.	....	Fair
Los Angeles	66	72	W.	....	Clear
Madison	52	58	N.E.	.54	Clo'dy
Marquette	50	54	Calm	....	Fair
Memphis	82	88	S.W.	....	Clear
Medicine Hat	66	70	E.	....	Clo'dy
Milwaukee	46	58	N.E.	1.04	Clo'dy
Minnedosa	68	68	S.E.	....	Fair
Montgomery	88	94	W.	....	Clear
Montreal	60	68	W.	Tr.	Clo'dy
Moorhead	68	72	N.E.	....	Clear
Nashville	84	92	S.W.	....	Clear
New Orleans	80	90	....	Tr.	Fair
New York City	66	76	S.E.	....	Clear
Norfolk	80	88	S.	....	Clear
North Platte	54	58	N.	.34	Clo'dy
Oklahoma	64	84	N.W.	1.94	Clo'dy
Omaha	64	74	W.	.60	Clear
Oswego	48	64	N.	.28	Rain
Palestine	82	86	S.W.	....	Fair
Parkersburg	68	88	S.	.44	Fair
Philadelphia	72	82	S.	....	Clo'dy
Pittsburg	74	84	S.W.	....	Clear
Pueblo	68	74	S.E.	....	Fair
Qu'Appelle	66	72	W.	Tr.	Clo'dy
San Francisco	56	60	W.	....	Fair
St. Louis	86	90	W.	....	Clo'dy
St. Paul	60	60	S.E.	.17	Clo'dy
Salt Lake City	64	66	S.	.02	Clear
San Antonio	82	86	E.	....	Fair
San Diego	62	68	N.W.	....	Clear
Ste. Marie	52	60	N.W.	....	Clo'dy
Springfield, Ill.	82	86	S.W.	.04	Clo'dy
Springfield, Mo.	72	84	W.	.08	Rain
Vicksburg	86	88	S.W.	....	Fair
Washington	78	84	S.	Tr.	Clo'dy
Wichita	76	80	N.	.01	Fair
Winnipeg	70	74	N.W.	....	Clear

WEATHER IN CHICAGO.

The temperature as observed yesterday by L. Manasse, optician, 88 Madison street, Tribune building, was as follows: Thermometer—8 a. m., 66 degrees; 9 a. m., 69; 10 a. m., 65; 11 a. m., 64; 12 m., 63; 1 p. m., 66; 3 p. m., 68; 6 p. m., 57. Barometer—8 a. m., 29.33; 6 p. m., 29.37.

OFFICIAL DEATH RECORD.

THE FOLLOWING BURIAL PERMITS WERE issued by the health department yesterday:

Allegretti, R., 71; 123 N. Peoria-st., May 29.
Anderson, Carl R., 7 months; 351 W. Erie-st., May 27.
Brose, Arthur, 5; 331 Melrose-st., May 28.
Bray, Peter, 4; 6011 Peoria-st., May 28.
Burke, Thomas, 36; 270 Sangamon-st., May 28.
Beanta, Barbara, 37; 282 20th-st., May 28.
Becker, Angeline, 40; 5130 Trumbull-av., May 27.
Bracciewer, Chale, 1; 221 Blue Island-av., May 28.
Borx, Fannie, 2; 408 State-st., May 27.
Cordell, Bertha, 27; 208 Armitage-av., May 27.
Cummins, Ellen, 55; 18 Olive-st., May 27.
Cahill, Michael, 60; 100 Hastings-st., May 28.
Dooley, Amelia, 70; 1050 W. 31st-st., May 27.
De Mache, Ade, 36; 774 W. 22d-st., May 28.
Durham, George, 7 months; 1180 W. Lake-st., May 27.
Giaffie, Guiseppe, 2; 149 Larrabee-st., May 28.
Gorlewicz, Mamie, 66; 805 Dixon-st., May 28.
Goodall, Gladys A., 4; 1178 Harvard-av., May 28.
Halvin, Joseph, 23; 667 Throop-st., May 27.
Hedine, Agnes, 2; 23 Grove-pl., May 29.
Hilman, Mrs. J., 29; 7006 Wallace-st., May 27.
Hensel, Charles, 31; 95 Brigham-st., May 21.
Johnson, Oscar, 7; 1945 Ashland-av., May 27.
Jones, Mary B., 2 months, 887 W. Madison-st., May 28.
Karlson, Crestina, 3; 210 Belmont-av., May 27.
Kuntz, Ellen, 33; 21 Ann-st., May 27.
Kubicek, Albert, 68; 7344 Champlain-av., May 26.
Lohner, Clara, 1; 3459 Wentworth-av., May 29.
Lincoln, Margaret, 2 months; 421 Leelav., May 28.
Majka, Andrzej, 1; 90 Fry-st., May 28.
Melchart, Theodore, 32; 740 N. Wood-st., May 28.
Mahoney, Dennis, 76; 321 N. Wood-st., May 27.
McNab, Dennis, 78; 296 W. Monroe-st., May 26.
Nelson, Anderson, 76; 158 Potomac-av., May 28.
Nissen, Marie, 67; 607 W. Lake-st., May 28.
Norris, Lucy, 60; 73 Sangamon-st., May 27.
Platt, William H., 72; 249 Clark-av., May 27.
Pitner, Lillie, 7; 803 N. Ashland-av., May 28.
Ross, Mary, 69; 2225 W. Taylor-st., May 26.
Raphael, Isaac, 34; 382 W. Van Buren-st., May 27.
Riedy, Katie, 32; 1088 St. Louis-av., May 26.
Spears, Robert, 85; 6034 Langley-av., May 27.
Singer, Phebia, 66; 1054 Lincoln-st., May 27.
Schultz, Emma, 4; 45 Bissell-st., May 28.
Smith, John F., 32; 5334 Aberdeen-st., May 27.
Stephens, Jennie, 4; 6721 Lincoln-st., May 28.
Schwabe, Otto, 44; 858 Melrose-st., May 26.
Salupek, Mato, 22; 6717 Robey-st., May 27.
Shaw, Jacob, 84; 521 41st-av., May 27.
Thiry, Victor, 58; 2834 Wabash-av., May 27.
Underwood, Bridget, 80; Home for the Aged, May 27.
Wean, Charles A., 41; 703 W. 63d-st., May 28.

HEALTH DEPARTMENT ON WATER

BAD — LAKE VIEW | BAD — CHICAGO AVE. | BAD — 14TH ST. | USABLE — HYDE PARK

Harrison street, Rogers Park, and Ashland avenue stations, bad.

Lake View tunnel supplies territory north of Belmont avenue except Norwood Park and Rogers Park.

Carter H. Harrison tunnel supplies territory south of Belmont avenue to Forty-seventh street, west of Western avenue.

Chicago avenue tunnel supplies territory south of Belmont avenue to Forty-seventh street, east of Western avenue, except the area east of Canal street.

Four mile tunnel supplies area south of the Chicago river, east of Canal street, and north of Forty-seventh street.

Hyde Park tunnel supplies territory south of Forty-seventh street.

The boundaries of these areas fluctuate a few hundred feet, according to the varying pressure at the pumping stations.

FOREIGN MAIL SCHEDULE.

FOREIGN MAILS WILL CLOSE AT CHICAGO postoffice as follows:

For Switzerland, Spain, Portugal, Turkey, Egypt, Greece, British India, Roumania, Belgium, Cape Colony, and Lourenzo Marquez, 11:30 a. m.
For Cuba, 7:30 p. m.
For Alaska, 9 p. m.
For Manitoba, British Columbia, and Northwest Territory, 9 p. m.
For Jamaica, West Indies, 12 p. m.
For Austria, Denmark, France, Germany, Great Britain [except Scotland and Liverpool], Italy, Norway, Netherlands, Russia, and Sweden, via S. S. St. Paul, Thursday, June 1, 12 p. m.
For Colombia, Inagua, and Hayti, 11:30 a. m.
For Japan, China, and Corea, via Tacoma, by S. S. Telemachus, 9 p. m.
For British Honduras, Guatemala, and republic of Honduras, 11:30 a. m.
For Grenada and Trinidad, 11:30 a. m.
For France and Italy, via S. S. La Lorraine, 12 p. m. F. E. COYNE, Postmaster.

UNDERTAKERS.

A. B. PERRIGO, UNDERTAKERS, OLDEST ESTABLISHED in Chicago. 3913 Cottage Grove-av. Tel. Douglas 179. 2973 State-st. Tel. Douglas 474. Private ambulances.

J. WHITTIER BUFFUM [20 YEARS WITH THE late C. H. Jordan], undertaker, 1722 Wabash-av. Tel. South 953.

POSTLEWAIT, UNDERTAKER, 322 OGDEN-AV. We don't say much; we just do business; 5 stores.

MONUMENTS.

CHAS. G. BLAKE & CO., 719 WOMAN'S TEMPLE, reliable makers of monuments and mausoleums.

NEW INCORPORATIONS.

THE FOLLOWING INCORPORATIONS WERE chartered yesterday by the secretary of state at Springfield, Ill.:

Pana Gas and Electric company, Pana; capital, $1,000; incorporators, T. F. Russell, A. B. Corman, William Pierce.

R. W. King company, Chicago; capital, $100,000; produce, fuel, insurance, general brokerage; incorporators, W. K. Pattison, A. B. Shaw, P. J. Donohue.

Marlowe Theater company, Chicago; capital, $5,000; incorporators, Charles B. Marvin, H. D. Coghlan, V. H. Gore.

J. D. Manufacturing company, Tonica; capital, $12,000; general manufacturing and merchandise; incorporators, H. C. Byers, J. J. Matern, H. J. Gunn.

Thomas P. Lee & Co., Chicago; capital, $50,000; contracting and engineering; incorporators, D. Lawrence, J. D. Black, Edward C. Maher.

A. P. Shogren company, Chicago; capital, $5,000; manufacture vehicles; incorporators, A. P. Shogren, G. E. Shogren, A. C. Shogren.

Obstetrical Appliance company, Illiopolis; capital, $5,000; manufacture appliances; incorporators, I. C. Loose, John D. Mayes, R. D. Dugan.

Oakwood Cemetery association, Wilmington; not for profit; incorporators, A. J. McIntyre, Joseph C. Thompson, Francis Miller.

Foster Kimball Machine company, Chicago; number of directors increased from three to four.

Lawn Ridge Telephone company, Lawndale; capital stock increased from $3,500 to $21,000.

Squiers, Vandervoort & Co., Chicago; name changed to Squiers, Aldrich & Co.; capital stock increased from $50,000 to $70,000.

Brighton Park Swedish Methodist church, Chicago; name changed to McKinley Park Swedish Methodist church.

Knights Templars and Masons' Life Indemnity company, Chicago; name changed to Western Life Indemnity company.

Slowo Polskie Publishing company, Chicago; capital stock increased from $10,000 to $25,000 and number of directors from three to five.

Sidway Mercantile company, Chicago; capital stock increased from $15,000 to $45,000.

Luck Sure Mine, Chicago; capital stock increased from $50,000 to $60,000.

Equity Manufacturing and Supply company, capital stock increased from $50,000 to $150,000.

LOST AND FOUND.

STOLEN—2 P. M., AT FRONT OF CITY HALL, bay horse, heavy traveler, about 10 years old, weight about 1,300, white spot on forehead; attached to rubber tired red running geared top buggy, dark green body. Liberal reward for return. BUNGE BROS., 616 W. Lake-st. Phone West 1871.

LOST—SUNDAY, MAY 28, AT GLENCOE, ILL., a Boston terrier, marked brown and white; left eye missing; a liberal reward will be paid for his return. GEORGE S. McREYNOLDS, 240 La Salle-st., Chicago.

LOST—BUNCH OF KEYS ON LAKE-ST. L train; had Commercial Safety plate attached. Reward if returned to 115 Dearborn-st., Room 607. BROOKS.

LOST—MONDAY FORENOON, LADY'S PLAIN gold watch and fob, between Venetian Bldg. on Washington and David Martin Cloak Co. Reward. Auditorium Annex.

LOST—FOUR NEW $50 BILLS, BETWEEN 10:30 and 4:30, Monday, May 29. Liberal reward. Address K C 467, Tribune office.

STROLLED AWAY—MARE ATTACHED TO milk wagon; $5 reward for return to S. ISENSTEIN, 1812 State-st.

LOST—LADIES' GOLD WATCH AND FOB, initials "G. M. P." Washington and Clark-sts. Reward. Address B 220, Tribune office.

LOST—CERTIFICATES CHICAGO EDISON CO. stock; not negotiable. Reward. B 281, Tribune.

PERSONAL.

PERSONAL—PHIBETH: SAME OLD ADdress; change printer's error. If I could only help you more! Be reconciled, as I am trying to be.

PERSONAL—I WILL NOT BE RESPONSIBLE for debts contracted by my wife, Mrs. Annie Davern after this date. WM. J. DAVERN.

BUSINESS PERSONALS.

DIAMONDS are within every one's reach. They have only to walk into our salesroom and make a selection of what they would like to wear and own. Diamond delivered on payment of a small fraction of the price. Call or write for catalog, 1,000 illustrations. Open daily to 6:30, Wednesdays and Saturdays to 10 p. m.

LOFTIS BROS. & CO., Diamond Merchants, Jewelers, and Opticians, 2d Fl., Stewart Bldg., 92 to 98 State-st. Winners of the Highest Award at the St. Louis Exposition.

PERSONAL—YOUR TENDER FEET WANT A square deal and a chance; that's all. You can give it to them by wearing PETERSON'S ANTI-TENDER-FOOT SHOES. Our catalogue explains. M. F. PETERSON & CO., 154 Fifth-av.

PERSONAL—ROACHES, BUGS EXTERMINATed; guaranteed contracts. Boston Insect Exterminator Co., 6057 Wentworth-av., 218 La Salle-st. Tel. Went. 599.

PERSONAL—PRIVATE AND CLASS LESSONS, day or evening. Chicago Institute of Astrology, 70 Dearborn-st. Send data of birth and $1. Special 9 page reading equivalent to X ray examination.

PERSONAL—ROACHES, BUGS, RATS EXTERminated from your premises under guaranteed contract. Call, write, or phone Wabash 1218. FREDERICK PERES & CO., 427 State-st.

PERSONAL—SUPERFLUOUS HAIR PERMAnently and painlessly removed by the electric needle; scientific facial treatment. E. BURNHAM, 70 and 72 State-st.

PERSONAL—SUPERFLUOUS HAIR PERMAnently removed by the electric needle; 16 years' experience. MME. STIVER, M. E., 1407 Auditorium Bldg., theater entrance. Phone 4223 Harrison.

PERSONAL—HAIR, MOLES, RED NOSE, PIMples, scars, etc., a specialty. Electrolysis. N. Y. Electrolysis Co., 39 State-st., city.

PERSONAL—SHOES FOR THE LAME. DOCtors recommend them. Send for catalogue. 54 Fifth-av., Chicago.

PERSONAL—DRUNKENNESS AND DRUG HABit cured. Sanitarium, Edison Park, Ill. Chicago office, 14, 163 Randolph-st. Tel. Main 2403.

PERSONAL—DR. D. DUNCAN, HOMEOPATHIC physician and surgeon, has removed to 130 Dearborn-st., cor. Madison, 3d floor.

PERSONAL — ECZEMA AND DANDRUFF cured by lady in her private home on North Side, 10 yrs.' exp.; satisfaction guar. S 326, Tribune.

PERSONAL—EVA ALLEN, MANUFACTURER of everything in ladies' and children's wearing apparel; sacques only 31c. 147 State-st.

PERSONAL—WICKS, PRIVATE DETECTIVE, 1800 Wabash-av. Phone 614 South. Estab. 1871.

PERSONAL—FISH, BIRDS, ANIMALS, SPEAR, taxidermist, 89 Madison. R. S. Phone Central 813.

SITUATIONS WANTED—MALE.

Bookkeepers and Clerks.

SITUATION WANTED—A 1 D. E. BOOKKEEPER and accountant; office manager; foreign correspondent [French, German, Spanish and Italian]; mathematical training; first class references as to habits and character; as to ability and experience give me a trial; at present employed, but wants change to secure a first class situation in Chicago or outside if trial proves satisfac. X 265, Tribune.

SITUATION WANTED — BOOKKEEPER; COMpetent to take charge of an office; thoroughly experienced in all systems; cost, accounts, profit, and loss statements; correspondence, etc.; age 28; salary $15 to start. Address W 211, Tribune office.

SITUATION WANTED — BY TRAFFIC MAN, having had more than 20 years' experience in clerical and official position in traffic departments of railroads and large shipping concerns. Address X 158, Tribune office.

SITUATION WANTED — ACCOUNTANT; 15 years' experience, is open for engagement as bookkeeper or office manager; qualifications and references will stand strict investigation. Address W 270, Tribune office.

SITUATION WANTED — YOUNG MAN, 22, NOW employed as bookkeeper, wish position in advertising dept., where promotion is assured. Address T 255, Tribune office.

SITUATION WANTED — YOUNG MAN, 22, now employed, wishes position in office where promotion is assured; experienced as bookkeeper, salesman, or general office work. T 254, Tribune.

SITUATION WANTED — MAN, 26, BOOKKEEPer, steno., A1 correspondent; good commercial exp.; thoroughly reliable and capable; refs. Address W 80, Tribune office.

SITUATION WANTED—GOOD CORRESPONDent; good ad. writer; wants position where he can be generally useful. X 184, Tribune office.

SITUATION WANTED—AS BOOKKEEPER BY a thoroughly experienced man, aged 30; detail work a specialty. Address X 398, Tribune office.

SITUATION WANTED — BY EXPERT BOOKkeeper, to open, write up, or close accounts; 15 years' exp.; best of refs. A 130, Tribune office.

SITUATION WANTED—EXPERT BOOKKEEPer, to write up, audit, and adjust books temporary; moderate charges. X 238, Tribune office.

SITUATION WANTED—BY EXPERIENCED young man as bookkeeper, cashier, office work, or collecting; best references. X 96, Tribune office.

SITUATION WANTED—BKPR. AND BILL clerk or office asst.; exper., refs.; salary nominal. Address B 225, Tribune office.

SITUATION WANTED—BY REG. PHARMAcist, evenings and Sundays; refs. W 540, Tribune.

SITUATION WANTED—BOOKKEEPER AND office man; exp.; qk. figurer; refs. X 351, Tribun.

SITUATION WANTED—OFFICE ASST.; EXP.; good reference. $10 to start. X 113, Tribune.

SITUATION WANTED—AS CASHIER OR ASsist. in bank; good solicitor; refs. S 466, Tribune.

SITUATION WANTED—BY YOUNG MAN, exp. d. e. bookkeeper; refs. S 467, Tribune.

SITUATION WANTED—BOOKKEEPING, SUNdays and evenings. WILSON, 1571 W. 12th.

SITUATION WANTED—HEAD BOOKKEEPER or office man. W 494 Tribune office.

SITUATION WANTED—EXPERIENCED SHIPping and receiving clerk. B 236, Tribune.

Accountants.

SITUATION WANTED—SPECIAL OR STEADY work few hours per week. Address A 263, Tribune.

Salesmen, Solicitors, Etc.

SITUATION WANTED—PERMANENT, BY A young man with exceptional ability and references to corroborate this; formerly manager and salesman and office supervisor. X 401, Tribune.

SITUATION WANTED—A FIRST CLASS SPEcialty line on commission; suitable for dry goods and jewelry trade. Address A 556, Tribune office.

SITUATION WANTED—CITY SALESMAN OR retail work by registered pharmacist. Address K T 200, Tribune office.

SITUATION WANTED — COMPETENT MARried coachman and houseman; German; best city references. L. ANNELI, 26 Almond-st.

SITUATION WANTED—BY A YOUNG MAN, AS salesman in housefurnishings dept. B 261, Tribune.

Boys.

SITUATION WANTED—PLACE ON FARM; boy, 14; work for board; refs. W 224, Tribune.

Trades.

SITUATION WANTED—GARDENER, 15 YEARS' experience in general gardening, in private or commercial place. Address B 273, Tribune office.

SITUATIONS WANTED—MALE.

Trades.

SITUATION WANTED—I WOULD LIKE A POsition as working foreman in a private printing plant, where my ability and steadfast habits were appreciated; am young, do not smoke, chew, drink, or gamble; 15 years' experience, and credited with having good taste and rapidity; I have other qualifications which the average printer does not possess; with me is a very competent pressman, who is everything a pressman should be; the two of us could turn out a large amount of satisfactory work; something above the ordinary; perhaps you would like further information. Address A 270, Tribune office.

SITUATION WANTED—POSITION AS ENgineer; low pressure; in hotel or apartment house; can do all kinds of repairing; understand the care of dynamos, electric bells, incandescent lights; repairing furniture, etc.; good city refs. CHARLES SWAN, 53rd-av. and 26th-st., Morton Park, P. O.

SITUATION WANTED—WELL KNOWN CUTter, fitter, designer, tailor, and manager in mail order business, controlling a large trade and able to show results, open for engagement from July 1; present salary $3,000 a year. X 107, Tribune.

SITUATION WANTED—ENGINEER, TECHNIcally educated, with 10 years of experience in power plant construction, gas plants, producer gas plants, etc.; at present with large corporation; desires change of position. Address A 564, Tribune.

SITUATION WANTED — AS GENERAL FOREman or manager in foundry and machine or manufacturing plant by man having technical education, long practical experience, and ability to produce results. Address A 578, Tribune office.

SITUATION WANTED—YOUNG NORWEGIAN, manual training school education and one year machine shop experience, in drafting room; speak fairly well English. R C 10, Tribune office.

SITUATION WANTED—ENGINEER; I WILL pay $25 for position as assistant; worked 5 years in the steam specialty line; good education; will leave city; best references. X 582, Tribune.

SITUATION WANTED — BY A FIRST CLASS, all round cook; would not mind going to the country. Colored man. Address P 220, Tribune.

SITUATION WANTED—CHIEF ENGINEER; city license; out of Chicago; not far; will do some machinist work. Address X 576, Tribune office.

SITUATION WANTED—BY CYLINDER AND platten pressman; competent; wages mod. Address A 160, Tribune office.

SITUATION WANTED — DRAFTSMAN [MEchanical], m. e.; good designer on special machinery. Address X 223, Tribune office.

SITUATION WANTED — YOUNG MAN IN printing business; honest, sober, and industrious; 3 years' experience. Address X 283, Tribune.

SITUATION WANTED — CYLINDER AND GORdon pressman; first class on good work. Address A 125, Tribune office.

SITUATION WANTED—BY A FIRST CLASS, all round cook; would not mind going to the country; colored. Address P 220, Tribune office.

SITUATION WANTED—STRUCTURAL ENGIneer and designer; wide exp. in mechanical and structural line; best refs. Constructor, 85 Freemont.

SITUATION WANTED—CYLINDER PRESSman; young man; steady and sober; nonunion. Address X 378, Tribune office.

SITUATION WANTED — BY A FIRST CLASS draftsman to do work home. T 411, Tribune.

House Servants.

SITUATION WANTED — EXPERIENCED BUTler and houseman, by single German; willing to go to country; reference. Address X 249, Tribune.

SITUATIONS WANTED—BUTLER AND COOK, by experienced and reliable couple, with best ref. City or country. Address A 290, Tribune office.

SITUATION WANTED—BUTLER AND VALET, by thoroughly experienced and reliable man; best references; English. Address T 528, Tribune office.

SITUATION WANTED—EXP. HOUSEMAN; UNderstands all work as necessary; city reference. Address A 458, Tribune office.

SITUATIONS WANTED—BY HUSBAND AND wife; work in private family. 3737 Armour-av. GARDNER.

SITUATION WANTED—YOUNG JAPANESE cook, in private family. 6538 Stewart-av., city.

Coachmen, Teamsters, Etc.

SITUATION WANTED — BY A MARRIED MAN as coachman in suburban town or any kind of work; wife would work if wanted; no children; best refs. Address A 197, Tribune office.

SITUATION WANTED — BY A SWEDISH MAN; single; as coachman or houseman; ref. Address A 502, Tribune office.

SITUATION WANTED—AS COACHMAN OR care for horses and work about private house; city refs. Address A 268, Tribune office.

SITUATION WANTED—BY SINGLE MAN, AS coachman; understands automobiles; references. Address T 416, Tribune office.

SITUATION WANTED—COACHMAN, ENGlish; country or suburbs; $35-$40. A. SEYMOUR, 34 Rush-st.

Stenographers.

SITUATION WANTED — YOUNG MAN, 21, OF good address, as stenographer and correspondent or private secretary; classical education; excellent in English; living at home; Oliver machine preferred; best references. X 259, Tribune office.

SITUATION WANTED—BY AN EXPERT MALE stenographer in a law office, law department, or as secretary; rapid with shorthand and Remington typewriter; good salary. Address S 375, Tribune office.

SITUATION WANTED—AS STENOGRAPHER or correspondent, by intelligent, reliable young man; good education; mechanical experience; careful and conscientious worker. T 529, Tribune.

SITUATION WANTED—YOUNG MAN, 18; H. S. education; office exp.; beginner in stenography; ref.; salary $7. Address O 76, Tribune office.

SITUATION WANTED—EXP. YOUNG MAN stenographer; good city references; able and competent; rapid and accurate. W 257, Tribune.

SITUATION WANTED—YOUNG MAN STENOgrapher; exp. in follow up system and office work; refs. Address X 61, Tribune office.

SITUATION WANTED—YOUNG MAN, STENOgrapher and typewriter; rapid and accurate; good education; experienced. X 98, Tribune office.

SITUATION WANTED—YOUNG MAN; GOOD education; 1½ years' experience railroad office; $65. Address B 221, Tribune office.

SITUATION WANTED—FAIRLY RAPID, ACcurate sten.; R. R. and merc. exp. A 580, Tribune.

SITUATION WANTED—BRIGHT BOY STENOG. and office helper; $5. Address W 133, Tribune.

Miscellaneous.

SITUATION WANTED—AS ASST. OR OFFICE mgr.; thoroughly experienced in accounting, credits, correspondence, etc.; also selling experience; 5 years with one co.; 8 years with last; best of references; age 35; married. Address T 318, Tribune office.

SITUATION WANTED—MAN, 34, MARRIED, manager office or business, experienced buyer and salesman; executive ability, energetic, reliable, with present firm 8 years; best business references. Open for position June 1. Address T 460, Tribune office.

SITUATION WANTED—I WILL DEVOTE PART of my time to any legitimate business requiring the services of an expert in sales promotion. Unquestionable references. T 275, Tribune office.

SITUATION WANTED—BY CAPABLE AND ENergetic young man of good education; position with responsible firm, where integrity and ambition are appreciated; prefer part outside, with opportunity of meeting people; highest references. Address X 101, Tribune office.

SITUATION WANTED — BY ACTIVE MAN OF executive ability; large acquaintance and long experience in real estate; office buildings a specialty; other lines or other cities; can make investment if satisfactory; h. credentials. B 243, Tribune.

SITUATION WANTED—BY ALL AROUND railroad man, with several years' experience in investigating as to proposed railroad construction, viz.: selection of route, probable cost, earnings capacity, etc. Address A 566, Tribune office.

SITUATION WANTED—PERMANENT POSItion by young man who has been manager, advertiser and salesman; finest of references as to character and ability; can show good results in almost any capacity. X 402, Tribune office.

SITUATION WANTED—PURCHASING AGENT; first class man, desires position with A1 company; experienced buyer of fuel, lumber, iron, machinery, and general supplies; now employed with a $2,000,000 company. Address R C 16, Tribune office.

SITUATION WANTED—BY CHAUFFEUR WHO understands running, repairing, and care of automobile, gasoline and steam; city or country; now employed; best references. Address T 373, Tribune.

SITUATION WANTED—ELECTRICAL ENGIneer, experienced in telephone and motor vehicle work, wishes to make connection with first class house. Address X 205, Tribune office.

SITUATION WANTED—EXPERIENCED YOUNG man, knows how to handle help; asst. mgr. shoe, hosiery, gents' furnishings or notion dept. mail order house. First class proposition. W 272, Tribune.

SITUATION WANTED—AS JANITOR; UNDERstands steam heat and gas engines and electric; good refs.; some years' exp. Ed. A. H. Leijenbergh, 263 Wells-st.

SITUATION WANTED—IN THE COUNTRY, BY an elderly man, to do chores; can milk, etc.; object, a good home. Address A. H. LOUCKS, 462 Ogden-av.

SITUATION WANTED—WORK TO OCCUPY HIS evenings and Saturday afternoons by a young man now holding a responsible position; good appearance; best references. B 227, Tribune office.

SITUATION WANTED—BY MAN OF 30 AS JANitor or private place; best city reference. Address X 80, Tribune office.

SITUATION WANTED—BY SWEDISH YOUNG man; 2 hours' work mornings or afternoons; private family. Address W 304, Tribune office.

SITUATION WANTED—COLORED JANITOR OF flat or porter, willing, obliging, and not afraid of work; ref. of 8 years' work. H. Lucas, 6248 Peoria.

SITUATION WANTED—AMERICAN JANITOR or watchman, or honest employment; best reference. Address HARVEY, 14 E. Jackson-blvd.

SITUATION WANTED—ATTORNEY; 27 YEARS of age, desires position; real estate, law, or office of large corporation. Address A 572, Tribune.

SITUATION WANTED — IN WHOLESALE house, factory; colored man, 30 years old, 108 West Madison-st. E. SHAFFER.

SITUATION WANTED—BY TEMPERATE, REliable man, to care for garden, lawn, etc.; experienced. References. T 414, Tribune office.

SITUATION WANTED—EXP. JANITOR, UNderstand steam; handy with tools; not afraid of work; 10 years' exp.; married. X 329, Tribune.

SITUATION WANTED—AS COLLECTOR FOR installment house; good city references and bond given. CHAS. MORGAN, Morton Park.

SITUATION WANTED—AS ASSISTANT AD writer by bright, energetic young man; inexperienced. Address T 131, Tribune office.

SITUATION WANTED—BY FIRST CLASS ELderly man, handy with tools; care horse, lawn, generally useful. Address A 291, Tribune office.

SITUATION WANTED—AS BEGINNER IN R. R. office by high school graduate, 18 yrs. old. Address S 351, Tribune office.

SITUATION WANTED—MIDDLE AGED MAN AS houseman; good refs. X 448, Tribune office.

SITUATION WANTED—I DRAW FANCY HEADS on pillow covers. Address A 199, Tribune office.

SITUATION WANTED—YOUNG MAN, AS COLlector or general office work. X 293, Tribune.

SITUATION WANTED—BY MAN, IN LUNCH room. 3737 Armour-av. GARDNER.

SITUATIONS WANTED—MALE.

Miscellaneous.

SITUATION WANTED—ADVERTISING MANager, experienced; would consider favorable proposition for all or half of his time; now and for the past three years with one of the largest firms and advertisers in the country; personal reasons; present employers will recommend. Address B 236, Tribune office.

SITUATION WANTED—AS SUPERINTENDENT or assistant by middle age intelligent, industrious, sober man, with practical experience of years on large stock and grain farm; thoroughly acquainted with all details pertaining to stock, crop and farming implements; best references. O. W. STEWART, 248 Oak-st., Flat H.

SITUATIONS WANTED—FEMALE.

Bookkeepers and Clerks.

SITUATION WANTED—THOROUGHLY EXPErienced and competent mail order correspondent is open for position; capable of taking charge; references; reasonable. Address X 549, Tribune office.

SITUATION WANTED—BY YOUNG LADY AS cashier and saleslady; can furnish best of references. Address A 496, Tribune office.

SITUATION WANTED—POSITION BY LADY AS cashier, collector or assistant on books, bills; no agency; A 1 references. Address X 417, Tribune.

SITUATION WANTED — HAVE HAD 4 YEARS' experience; thoroughly competent bill clerk and office assistant; best refs.; sal. $10. A 133, Tribune.

Domestics.

SITUATION WANTED—FIRST CLASS COOK and second girl in private family or suburb. 571 N. Clark-st. Tel. North 1415.

SITUATION WANTED—BY REFINED YOUNG lady, light housework or nursery. Address W 398, Tribune office.

SITUATION WANTED—BY FRENCH COOK, newly arrived [Cordon bleu], in best house; good references. Apply CLEMENCE, 1143 N. 40th-av.

SITUATION WANTED—FIRST CLASS GERman cook, with long experience in private families. Address X 296, Tribune office.

SITUATION WANTED—AS LADY'S MAID OR upstairs work by German girl; good references. 1416 Washtenaw-av.

SITUATION WANTED—NEWCOMER, SWEDish girl; want work in small American family. 1816 Indiana-av.

SITUATION WANTED—AS SECOND GIRL IN good family; wages $5; two years in present place. Address B 272, Tribune office.

SITUATION WANTED—BY GOOD GIRL FOR dining room, chamber, or day work. 517 Washburne-av., store.

SITUATION WANTED—BY NORWEGIAN DOmestic, near Humboldt Park. Apply CHURCH, 563 W. Wrightwood-av.

SITUATION WANTED—BY EXPERIENCED woman cook; references. 194 E. 41st, near Cottage Grove-av.

SITUATION WANTED—BY COMPETENT GERman girl, general work, small family. 3221 Wallace-st.

SITUATIONS WANTED—COOK AND HOUSE girl; refs.; Scotch and German. Tel. 3240 Doug.

SITUATION WANTED—AS COOK; YOUNG woman; institution. Address B 226, Tribune.

SITUATION WANTED—BY YOUNG LADY IN doctor's office. Address A 506, Tribune office.

SITUATION WANTED—AS DINNER COOK. Address A 126, Tribune office.

SITUATION WANTED—LADY'S MAID, SECOND work, and sewing. Tel. Wentworth 411.

SITUATION WANTED—BY NEAT COLORED girl; housework, cook; good refs. Tel. 2837 Doug.

Housekeepers.

SITUATION WANTED — REFINED YOUNG German widow, best musical education, wishes steady position as housekeeper in gentleman's home; would leave city. Address A 295, Tribune.

SITUATION WANTED — REFINED WOMAN, young daughter, as housekeeper, widower's family pref.; gd. home; wages no object. A 482 Tribune.

SITUATION WANTED—UNINCUMBERED WIDow; will care for furnished flat during summer; free rent; references. 3848 Langley-av.

SITUATION WANTED — AS HOUSEKEEPER, by young lady, 20 years of age. Call 2354 S. State-st., Flat 3, 4th floor.

SITUATION WANTED — HOUSEKEEPER BY A young woman with child; experienced; no triflers. Call. MRS. HACKETT, 6404 So. Morgan-st.

SITUATION WANTED—BY WORKING HOUSEkeeper; good cook. A 55, Tribune office.

Seamstresses and Dressmakers.

SITUATION WANTED—FIRST CLASS DRESSmaker and tailoress of years' experience; work and perfect fit guaranteed; advanced Parisian styles; elegant costumes very reasonable at home. 598 Jackson-blvd.

SITUATION WANTED — ORDERS FOR waists, skirts, and shirtwaist suits, from your own material, or will furnish goods; reasonable prices. MADAM REID, 147 State-st., 6th floor.

SITUATION WANTED—PLAIN SEWING, MENDing, repairing, at home; South Side. Address W 281, Tribune office.

SITUATION WANTED — SEAMSTRESS IN families by day; $1.50. 4608 Evans-av., top flat. References.

SITUATION WANTED — BY MODISTE IN families; $3. Phone Drexel 13764; quick worker.

Nurses.

SITUATION WANTED — BY REFINED, EXPErienced woman; entire charge of child or children; excellent needlewoman. REID, 12 E. Harrison-st.

SITUATION WANTED—YOUNG NORWEGIAN girl, fond of children, as nurse or chambermaid in American family. Address T 391, Tribune.

SITUATION WANTED—POSITION AS CHILD'S nurse or companion to elderly lady; thoroughly competent. Address 648 Wabansia-av.

SITUATION WANTED—REFINED, EDUCATED young lady as child's nurse; experienced; references. B. L. M., 518 W. Adams-st.

Laundresses.

SITUATION WANTED—AS LAUNDRESS, PRIvate family; lace garments a specialty. Address X 79, Tribune office.

SITUATION WANTED—BY COLORED WOMAN, cleaning or washing by day. 497 Wieland-st., 2d flat.

SITUATION WANTED—LAUNDRY WORK BY neat colored woman; can give first days of week. 2932 Dearborn-st., top flat.

SITUATION WANTED—DAY WORK, WASHing or housecleaning. Address A 161, Tribune.

SITUATION WANTED—WOMAN, TO WASH or cleaning. 651 Wells-st., top flat, rear.

Stenographers.

SITUATION WANTED—BY AN EXPERIENCED and competent young lady stenographer; first class; 6 years' general experience; with reliable firm, or will consider position at smaller salary with privilege of doing outside work. Address B 290, Tribune office.

SITUATION WANTED—AS PRIVATE SEC'Y or steno.; capable taking charge light set d. e. books and assuming responsibility; thoroughly reliable; no agencies. Address X 349, Tribune.

SITUATION WANTED—COMPETENT YOUNG woman stenographer, Remington or Densmore operator; references; salary $12 per week. Address X 257, Tribune office.

SITUATION WANTED—YOUNG LADY STEnographer with good experience, able and competent; moderate salary; best references. Address W 255, Tribune office.

SITUATION WANTED—YOUNG LADY AS stenographer and general office work comb.; quick and accurate; 3 years' exp.; salary $10-$12; refs.; no agency. Address T 140, Tribune office.

SITUATION WANTED—BY STENOGRAPHER secretary, experienced, who translates French and Spanish; no agencies; highest ref. Address A 62, Tribune office.

SITUATION WANTED—FEMALE, WITH A REliable firm; exp. stenographer, capable of handling German, Fr., Eng. corres. W 409, Tribune.

SITUATION WANTED—YOUNG LADY; TYPEwriting; ass't bookkeeping, or office work; experience; reference. $8 start. W 421, Tribune.

SITUATION WANTED—BY YOUNG LADY STEnographer, beginner; North Side preferred; willing to start at $5. Address X 323, Tribune office.

SITUATION WANTED—BY YOUNG LADY AS stenographer; willing to help with office work; salary $8. Address W 267, Tribune office.

SITUATION WANTED—MORNINGS; FIRST class stenographer; rapid and accurate. Address X 85, Tribune office.

SITUATION WANTED — BY STENOGRAPHER; salary $12; willing to do other work. Address X 561, Tribune office.

SITUATION WANTED—YOUNG LADY, 16, EXperienced in typewriting, beginner in stenography; will start for $5. Address W 271, Tribune.

SITUATION WANTED—H. S. GRADUATE: ACcurate in spelling, punctuation, grammar, as stenographer; $5 to $6 to start. W 399, Tribune.

SITUATION WANTED — LIGHT STENOGRAphy, typewriting, copying; good handwriting; some exp.; h. s. graduate. W 316, Tribune office.

SITUATION WANTED—YOUNG WOMAN WITH office exp.; college education. A 194, Tribune.

SITUATION WANTED—LADY STENOG.; EXP.; wages, $5. MISS FORCH, 603 Fulton-st.

SITUATION WANTED—REFINED YOUNG lady; compt. exp.; $8; no agencies. X 110, Tribune.

SITUATION WANTED—COMPETENT STENOGrapher and office assistant; refs. H H 31, Tribune.

Miscellaneous.

SITUATION WANTED—YOUNG LADY, AMERican, of prepossessing appearance, educated, refined, "pianist, contralto," energetic, would like position of trust, reception lady, or any legitimate, fair paying position; refs.; bond if required. Address X 251, Tribune office.

SITUATION WANTED—AS GOVERNESS IN private family by young lady who has had experience as teacher in public schools; best of references. Address X 136, Tribune office.

SITUATION WANTED—WOMAN OF EDUCAtion and musical desires position of trust in family; capable of managing house and act as companion. Address T 541, Tribune office.

SITUATION WANTED—AS GOVERNESS OR companion, also to travel, by excellent German woman; good musician; first class ref. N 2062, Woman's Domestic Guild, 87 Lake-st.

SITUATION WANTED—BY GERMAN, SPEAKing English, French, as governess; very best references. A. H., 2425 Michigan-av.

SITUATION WANTED—PERMANENT, COLored girl, shampooing and manicuring. L. T. CANADY, 70 Walton-pl., 1st flat.

SITUATION WANTED — BY A YOUNG WIDOW as assistant in dentist or doctor's office. Address B 264, Tribune office.

Employment Agencies.

SITUATION WANTED—BY SECOND MAID and cook, German. Phone Oakland 1554.

WANTED—MALE HELP.

Bookkeepers and Clerks.

ABSTRACTER—YOUNG MAN OF TWO OR three years' experience; must be a good penman and furnish reference. Address L X 52, Tribune office.

ASSISTANT DRUG CLERK—1045 MORSE-AV., Rogers Park. G. F. ORTH.

WANTED—MALE HELP.

Bookkeepers and Clerks.

BOOKKEEPER—EXPERIENCED; MFG. BUSIness, downtown; good chance for hustler; $75 to start; ref., age, and how soon could commence. Address K C 423, Tribune office.

BOOKKEEPER—A1; SALARY $1,000; STATE experience and full particulars. Address O A 582, Tribune office.

BOOKKEEPER—ASSISTANT; YOUNG MAN not afraid to work; state age, references, and past employers. Address B 291, Tribune office.

BOOKKEEPER—FAMILIAR WITH LOOSE leaf ledger system; state age, salary, and references. Address K C 427, Tribune office.

BOOKKEEPER — YOUNG; GOOD PENMAN; exp. ledger work; $15. 404 Unity Bldg.

BOOKKEEPER—GOOD, $18; LEDGER CLERK, $15. 901, 108 La Salle-st.

DRUG CLERK—FULL REGISTERED; GERman-American; one who speaks Bohemian preferred; must have references. Apply BRUNO H. GOLL, 661 W. 12th-st.

CLERK—EXP. FOR BUTTER AND CHEESE dept. L. KLEIN, Halsted and 14th-sts.

CORRESPONDENT—MUST BE THOROUGHLY experienced in wholesale mercantile line and a man of unusual ability, quick to catch on, and good appearance; state age, salary expected, and exact line of business engaged in past five years. Address B 269, Tribune office.

SHIPPING CLERK—BRIGHT YOUNG MAN; state age, references, and past employers. Address B 285, Tribune office.

STOCK CLERK—WITH TAILOR TO THE TRADE EXPERIENCE; MUST BE PERFECTLY CAPABLE OF DUPLICATING AND SUBSTITUTING, ETC.; STATE SALARY AND EXPERIENCE. ADDRESS K C 404, TRIBUNE OFFICE.

Salesmen, Solicitors, Etc.

CASKET SALESMAN WANTED—Experienced man wanted to handle on commission in Wisconsin an up-to-date casket line. Address at once J K 455, Trbune office.

SALESMEN — 3 FIRST CLASS TRAVELING salesmen, age 27 to 45, who have a record in making a success of some particular line; men who have worked for a dozen houses and made a failure in a dozen cases not wanted; we want men on a proposition on which competent men are making large salaries; we pay fair salary, traveling expenses, and commission; book agents and hasbeens not wanted. ROBERT JOHNS, 200 Monroe. Ask for manager.

SALESMEN—TRAVELING—TWO HIGH CLASS men; must have good record as to character and ability, and capable of earning good salary, to call on new and established trade; groceries, dry goods, and general stores; to the right men we will pay salary, expenses, and commission; position permanent. East Liverpool China Co., 153 5th-av., Chicago.

WANTED—SALESMEN OR SOLICITORS; ONLY men of good address and of neat appearance need apply; our proposition is one that is to be presented to the best class of business men; it will appeal to all classes of merchants, manufacturers, real estate dealers, etc.; commission liberal; no books, insurance, or jewelry. Call Room 320, 40 Dearborn-st.

WANTED—PRINTING SOLICITOR—MAN NOW EMPLOYED WHO WISHES TO BETTER HIS POSITION; HIGH CLASS MAN ONLY FOR OLD ESTABLISHED FIRM; STATE LINE OF EXPERIENCE; CONFIDENTIAL. ADDRESS L D 596, TRIBUNE OFFICE.

WE WANT 2 HIGH GRADE OFFICE SUPPLY salesmen, familiar with loose leaf supplies, who had sold in Chicago. Salaries $1,200 to $1,500 per year. Also sales manager in same line. Call Wednesday. BLANCHARD, 1012 Hartford Bldg.

TRAVELING SALESMEN—ILLS., WIS., MINN., Ind., Iowa. Strong lines handkerchiefs, mufflers, fancy knit goods, etc. Only those with established trade and references need answer. Liberal contracts to good salesmen. Address T 387, Tribune office.

MANAGERS AND CANVASSERS—FOR EXCLUsive territory upon unequaled commissions for unrivaled books; no better opening is to be found in the book selling business than the opportunity we now have to offer; get our proposition. Send address M. A. DONOHUE & CO., Chicago, Ill.

WANTED—BY WELL KNOWN WHOLESALE house, salesman who understands the tea, coffee, and full grocery line trade, for old route near Chicago; position permanent with good salary to able salesman. State past experience, with reference and age. Address S 321, Tribune office.

LUBRICATING OIL SALESMAN—WITH ESTablished trade in Chicago and vicinity wanted; good opening with an old established house to man who can sell high grade goods. Communications will be treated confidentially. Address, giving age, experience, etc., T 220, Tribune office.

COMPETENT ADVERTISING SOLICITORS CALL BETWEEN 9 AND 10 AT 610 SECURITY BUILDING.

TWO OFFICE SUPPLY MEN — TO HANDLE side line or given entire time; $80 to $125 per month; in Chicago; new specialty; small sample; not yet on the market and interesting; an unusual opportunity for men visiting offices. The Automatic Stand Co., 60 Wabash-av.

WANTED—TRAVELING SALESMEN FOR NEbraska, Minnesota, S. Dakota, and Wisconsin, to sell good side line on commission to hotels, confectioners, and bakers; of value to right men. Address H J. SCHIRMER, 321 East 4th-st., Davenport, Ia.

OFFICE SUPPLY SALESMAN—TRAVELING and Chicago; staple appliance; fully protected with one-third selling price; clear to salesmen. Thomas Rubber Stamp Rack, 1715 Great Northern Bldg.

WANTED—SALESMEN FOR WELL KNOWN goods to housefurnishing depts. as a side line; also to notion and stationery depts.; must have established trade; name territory covered outside of Chicago; references required. W 274, Tribune office.

SPLENDID OPPORTUNITY FOR ENERGETIC men to handle our hollow cement stone machines and molds; easy sale and big commissions. DUNN & CO., 350 W. Fullerton-av.

FRATERNAL INSURANCE SOLICITORS wanted for Chicago, Cook county, and adjoining counties. Call, 9 to 12, or address F. D. RICH, State Manager, 1305, 34 Washington-st., Chicago.

MAN TO TRAVEL, DIRECT SALESMEN, AND collect; salary $1,200 yr.; expenses and com.; goods universally used; position will net $2,000 yr.; $100 cash bond and ref. required. A 507, Tribune.

SALESMEN—TWO YOUNG HUSTLERS FOR each state, Iowa, Minn., Wis., Ind., and Ill.; no experience required. Tampa Cigar Co., 1431 Masonic Temple, Chicago, Ill.

WANTED — HUSTLERS TO SELL USEFUL household utensil; ready seller, 50c; big profits. Call 8 to 9 mornings and 7 to 8 evenings, 308 McCoy's Hotel.

SALESMEN—TO SELL OUR GOODS TO GENeral stores, clothiers, druggists, and grocers; fine side lines; big profits; liberal terms. Model Mfg. Co., Box G, South Bend, Ind.

WANTED—GUARANTEED SALARY AND COM. to men to sell life ins.; experience not necessary; prefer men living west of Western-av. Call mornings. 29 S. 48th-av.

RELIABLE MEN — TO BOOK ORDERS FOR our high grade nursery stock; free outfit; steady position; prompt pay each week. Western New York Nursery Co., Dept. T, Rochester, N. Y.

WANTED — EXPERIENCED CITY CANVASSers to close contracts already made; first class men will find this proposition worth looking into. Columbia Phonograph Co. See MR. MORRISSEY.

TRAVELING MAN—SALARY $100 MONTH, EXpenses, and commission; $100 cash and reference. Call 381 Wabash-av. MANAGER REED.

TO SELL ON COUPON INQUIRIES. CALL AT Room 907, 355 Dearborn-st., between 10 and 12. Spot cash.

SALESMEN—FEW GOOD AGENTS TO SELL popular article; small salary and commission. Address A 416, Tribune office.

EXCELLENT SIDE LINE—SALESMAN SELLing to general stores, country towns; easy seller; big commission. Mendelsohn & Batty, 81 5th-av.

WANTED — AN EXPERIENCED LUMBER salesman for city contractors' trade. Address X 412, Tribune office.

SALESMEN—TO SELL THE PERFECTION AUtomatic gate; liberal terms. O. M. BLOOD & CO., Elburn, Ill.

SALESMAN—EXPERIENCED, TO SELL WAter heaters to consumer; give exp., etc. Address W 400, Tribune office.

WANTED—TRAVELING SALESMAN, EXPErienced in cabinet and shade hardware; state exp., age, and salary wanted; give refs. B 250, Tribune.

YOUNG MAN OF GOOD ADDRESS TO SOLICIT collections on commission. Call Wed., Acme Law and Adjustment Association, 1211 Ashland Block.

WANTED—FIRST CLASS SALESMAN; COUNtry saloon trade; line of specialties; must have clean record and experience. X 260, Tribune office.

TRAVELING MEN — WITH ESTBLISHED routes; side line; no samples; $10 to $30 per day. Call 1628 Masonic Temple.

BRIGHT, ENERGETIC MAN TO SOLICIT FOR past due accounts, bills, notes, etc.; good salary to right man. Address S 221, Tribune office.

WANTED—SOLICITOR TO CALL ON PHYSicians with high grade medical books. Address T 309, Tribune office.

WE WANT SALESMEN WITH HORSE AND covered wagon to travel and sell a specialty. White Mfg. Co., 72 S. Canal-st.

SALESMEN—1 S. WIS., 1 NO. ILLS., 1 NO. DAK. Commission first 6 mo., then salary and expenses. Iowa Skirt Mfg. Co., Waterloo, Ia.

TRADING STAMP CONTRACTORS—ON BEST proposition in Chicago. Address O 144, Tribune office.

SALESMEN—PROFITABLE SIDE LINE, POCKet samples. Room 408, 36 La Salle-st., Chicago.

WANTED—CAPABLE, WELL APPEARING solicitor; salary. Clark, R. 211, 175 Dearborn-st.

WANTED—EXPERIENCED CITY SALESMAN for wholesale dry goods; refs. A 165, Tribune.

Boys.

BOY, 16 TO 18 YEARS, FOR PACKING DEPT. wholesale. 13 Austin-av.

OFFICE BOY—TO RUN SOME ERRANDS; GOOD opportunity to advance; state age, experience, and salary. Address X 83, Tribune office.

SEVERAL BOYS, OVER 16, FOR POSITIONS in shipping dept.; must live on West or Northwest Side and be grammar school graduates; permanent positions, with advancement, if satisfactory. Apply 96 Fulton-st.

SEVERAL BOYS, ABOUT 18 YEARS OF AGE, with some experience at bundle wrapping; permanent positions. Apply 96 Fulton-st.

STRONG BOY—BY WHOLESALE HOUSE; GOOD chance for advancement. Address K C 408, Tribune office.

WANTED—MALE HELP.

Boys.

WAGON BOYS—16 TO 20 YEARS OLD, FOR steady positions; must be thoroughly acquainted with the city and able to furnish the best of references. Apply to Supt. on 5th floor at 8:30 a. m., ROTHSCHILD & COMPANY, State and Van Buren-sts.

Trades.

ALL AROUND GERMAN BUTCHER—MARRIED preferred. Inquire of D. H. HINRICHSEN, Moline, Ill., 1502 15th-st.

BARBER—GOOD MAN AT ONCE, BRING tools. 430 E. 47th-st.

BUTCHER—A FIRST CLASS BUTCHER. APply in person. Rosenberg's Dept. Store, Evanston.

CARRIAGE PAINTER—1563 STATE-ST.

COAT EXAMINER — EXPERIENCED, BY wholesale tailoring house; steady work. Address K C 410, Tribune office.

COOK—SINGLE, FOR CATHOLIC INSTITUtion. Address B 266, Tribune office.

CYLINDER FEEDERS—TWO FIRST CLASS; wages $10 per week; steady position. Address K C 424, Tribune office.

DRAFTSMAN—ARCHITECTURAL. 426 FIRST National Bank Bldg.

ENGINEER AND MACHINIST—AS FIRST ASST. in office building; good all around man; state age and references. Address B 268, Tribune office.

FIRST CLASS MAN IN WOODWORKING ESTABLISHMENT who is capable of estimating, detailing, and drafting. Address B 253, Tribune office.

LINEMEN—8 OR 10 GOOD MEN, FOR OUT OF town; good wages; nonunion men. 171 E. 37th-st.

MACHINIST— Address B 265, Tribune office.

MARBLE SETTERS—COMPETENT, AT ONCE. Call or address Superintendent Grant Marble Company, care new Indianapolis postoffice, Indianapolis, Ind.

PRESSFEEDERS — ADDRESS, STATING wages, Tribune, South Haven, Mich.

PRESSMEN—FIRST CLASS CYLINDER PRESSmen can find plenty of employment at Portland, Ore. Lewis & Clark exposition railroad rates very low. Address B 280, Tribune office.

PRINTER—ADDRESS, STATING WAGES, THE Tribune Company, South Haven, Mich.

PRINTERS—GOOD POSITIONS AND PLENTY of work for first class job compositors at Portland, Ore. Low fares on account of Lewis & Clark exposition. Address B 279, Tribune office.

RAILROAD DRAFTSMAN—$90 PER MONTH to start is offered by a comparatively new railroad seeking the services of an all around railroad draftsman. If you can make good it will offer you permanent connections. See me at once. E. M. ELLIOTT, 1012 Hartford Bldg.

SOLAR PRINTER—MUST BE FIRST CLASS; willing to go West. Address B 254, Tribune office.

STEADY, RELIABLE MAN WITH KNOWLedge of woodworking machinery. SPENCER, 79 Market-st.

WATCHMAKER—IN STORE; HIGH GRADE work; steady job; state particulars and salary wanted. Address X 421, Tribune office.

House Servants.

HOUSEMAN—EXP. JAPANESE OR COLORED man; ref. 852 North Park-av., near Garfield-av.

HOUSEWORK—MAN AND WIFE, WHITE OR colored, in family of two, in Highland Park, for general housework; refs. and experience required. Address B 228, Tribune office.

Coachmen, Teamsters, Etc.

COACHMAN—2004 DIVERSEY-BLVD. TELEphone Lake View 708.

EXPERIENCED PARCEL AND FURNITURE drivers for steady positions; must be thoroughly acquainted with the city and be able to furnish the best of references. Apply to Supt., on 5th floor, at 8:30 a. m., ROTHSCHILD & COMPANY. State and Van Buren-sts.

EXPERIENCED DRIVERS—PERMANENT POsitions for white men who are willing to work. They will be sworn in as deputy sheriffs or police officers; ample protection will be afforded. Address K C 335, Tribune office.

FOOTMAN—35 TO 40 YEARS OF AGE, FOR ENtrance; must be white, 5 ft. 10 in., or taller, and wear a uniform and cap. Apply Supt., MANDEL BROTHERS.

TWENTY-FIVE COMPETENT DRIVERS TO FILL PERMANENT POSITIONS. MUST BE WELL ACQUAINTED WITH THE CITY. FULL PROTECTION AFFORDED. APPLY, WITH REFERENCES, 8:30 TO 11 A. M., TO THE SUPERINTENDENT ON BALCONY. THE FAIR, STATE, ADAMS, AND DEARBORN-STS.

Agents Wanted.

MEN ACQUAINTED WITH LIFE INSURance or installment investment work can find profitable employment selling the combination investment, money loaning, and life insurance bonds of the Continental Finance company. You have a clear field; nothing like it in the market. Every man you meet is an available subject. You are sure of an audience every time; just what you must have in order to do business.

THE SUREST APPEAL TO A MAN'S HEART IS BEST made through his pocket. Agents, this applies to you as well as to your subjects. If you are not satisfied with your present income and want something good, you will find the proposition of the Continental Finance company WORTH LOOKING INTO.

We want several men for state and special agents. Will make valuable contract with "Business Getters." CONTINENTAL FINANCE COMPANY, Reaper Block, Clark and Washington-sts., Chicago, Ill.

AGENTS WANTED—TO SELL WELL KNOWN Nevada mining stocks; can earn $100 per week easy. Address ARKELL & CO., Merchants' Exchange Bldg., San Francisco, Cal.

AGENTS WANTED EVERYWHERE TO SELL our popular policies, covering all accidents, diseases, and occupations; something entirely new and issued by this society only; easily understood and easily sold; cost but $6 per annum each, payable monthly if desired; large commissions paid immediately, and exclusive territory allowed. Address NATIONAL ACCIDENT SOCIETY, 320 Broadway, New York. Established 20 years.

AGENTS—SELL SAFETY FIRE EXTINGUISHers; special offer. THOMAS BUCKLEY & CO., 30 W. Randolph-st., Suite 43.

1,000 AGENTS WANTED—400 PER CENT profit; great offer for street men. Call mornings. 965 Madison-st.

AGENTS WANTED—TO SELL OUR SUPERIOR nursery stock. We pay highest commission. Washington Nursery company, Detroit, Mich.

WANTED—INSURANCE AGENTS ON MOST liberal terms; something new; will pay you to investigate. Address B 282, Tribune office.

SOAP AGENTS—$10 DAILY EASILY EARNED. Parker Chemical Co., 237 Market-st.

Stenographers.

ONE FIRST CLASS MALE STENOGRAPHER—Must be rapid and accurate and have had high school education. Call Wednesday. Ask for MR. HUNT, 1012 Hartford Bldg.

STENOGRAPHER—YOUNG MAN; STATE EXperience and salary desired. Address L K 224, Tribune office.

Miscellaneous.

COLLECTOR—BY WHOLESALE HOUSE; A collector of hard, disputed claims by correspondence; must be a law graduate, well educated, a splendid judge of human nature, a skillful, forceful correspondent, a hard worker, who never gives up a claim. Address, giving age, experience, and present occupation, Box 417, Iowa City, Ia.

GOOD COUNTRY PLACE FOR MAN AND WIFE, at Palos Park, Ill.; $40 per month; state nationality, age, experience, etc. B 275, Tribune office.

MAN THAT THOROUGHLY UNDERSTANDS the cultivation of mushrooms, with wagon to haul the dirt and prepare the beds. 305 Dayton-st.

MANAGER—AND BUYER OF HOUSEHOLD goods dept. Apply in person. ROSENBERG'S Dept. Store, Evanston.

MEN—SEE OUR AD. IN INSTRUCTION COLumn or write for catalogue explaining how we teach barber trade quickly. Moler Barber College, 435 Wabash-av.

NEAT APPEARING MEN FOR NEWS SERVice on trains. Union News Co., 367 5th-av.

THREE MEN, EXPERIENCED IN CITY SHIPping room. Apply 8:30 a. m. Wednesday, Supt., THE FAIR.

TWO MEN—ONE FOR DISCRIMINATING AND one for reading in press clipping bureau. Call Wednesday. 1015, 77 Jackson-blvd.

TWO YOUNG MEN TO RUN ON PASSENGER trains. 11 East Taylor, near State.

WANTED—MALE HELP.

Miscellaneous.

Wanted–General Manager.

BY A JOBBING AND MANUFACTURING BOOT AND SHOE HOUSE IN A NORTHWESTERN CITY. THE HOUSE IS AN OLD, WELL ESTABLISHED AND LEADING ONE, WITH A LARGE AND PROFITABLE BUSINESS, HAS AMPLE CAPITAL, AND IS WELL ORGANIZED IN ALL ITS DEPARTMENTS. THE DUTIES OF THE MANAGER WILL INCLUDE GENERAL SUPERVISION OF ITS BUSINESS, THE DIRECTION OF ITS POLICY, THE HANDLING OF ITS TRAVELING MEN, AND SUCH WORK IN ALL DEPARTMENTS AS MAY BE NECESSARY TO CO-ORDINATE THEM AND TO PRODUCE THE BEST RESULTS FROM THE ORGANIZATION. THE PARTY SELECTED WILL HAVE TO BE A MAN OF HIGH ABILITY AND CHARACTER, WITH A RECORD WHICH WILL BEAR THE CLOSEST EXAMINATION, THOROUGHLY EXPERIENCED IN ALL BRANCHES OF THE BUSINESS, AND IN MODERN METHODS, AMBITIOUS, RESOURCEFUL, AND INDUSTRIOUS, AND OF AGREEABLE ADDRESS. IT IS PREFERRED THAT HE SHOULD NOT BE OVER 45 YEARS OF AGE. THE POSITION CARRIES WITH IT THE RESPONSIBILITIES OF GUIDING AND CONTROLLING A BIG ENTERPRISE, AND EVERY INCENTIVE TO EFFECTIVE SERVICE WILL BE AFFORDED IN THE SIZE OF THE COMPENSATION PAID AND OPPORTUNITIES OFFERED. IT IS NOT NECESSARY THAT THE PLACE BE FILLED AT ONCE. THE HOUSE WILL ITSELF TAKE TIME TO INVESTIGATE, AND WILL ALLOW THE PERSON SELECTED TIME TO PROPERLY TERMINATE ANY PRESENT ENGAGEMENT. ALL COMMUNICATIONS WILL BE TREATED IN ENTIRE CONFIDENCE, AND IT IS REQUESTED THAT THEY GIVE FULL DETAILS IN THE FIRST INSTANCE. ADDRESS W. W. BARDWELL, ATTORNEY AT LAW, MINNESOTA LOAN AND TRUST BUILDING, MINNEAPOLIS, MINN.

WANTED—COLLECTORS AND SOLICITORS, neat appearing married men, to begin at once on a guaranteed salary of $9 per week and commissions; rapid advancement to higher salaried positions; those having experience in the insurance field preferred. Call 8 a. m., E. F. DENIHAN, Supt. National Life Ins. Co., U. S. of A., 571 W. Madison-st.

WANTED—TO INTEREST PARTY FOR CHICAGO and vicinity as general manager of a medical proposition; there is a great future for the right man; profits are such that a man who has the right executive ability will receive a large income; must be a responsible man. Address, with reference, The Alkano Co., Kansas City, Mo.

YOUNG MEN WANTED FOR THE NAVY—AGES 17 to 35 years; pay $16 to $70 according to ratings; rations and original outfit of clothing furnished free. For further information apply to recruiting stations, 327 Federal Bldg., 4106 Halsted-st., 142 W. Madison-st., Chicago.

Employment Agencies.

SALESMEN,
BOOKKEEPERS,
STENOGRAPHERS,
DEPT. STORE MANAGERS,
STRUCTURAL DRAFTSMEN,
MECHANICAL DRAFTSMEN,
Wanted to fill positions; salaries ranging from $900 to $4,000 a year. We can use high grade men of every department of business at once. Drop us a line or call and see us Wednesday if you are desirous of bettering yourself or changing your locality.
HAPGOODS BRAIN BROKERS
Suite 1012 Hartford Bldg.,
140 Dearborn-st.

STEADY POSITIONS PROCURED FOR
Watchmen..$15 Bookkeepers $18 Shoe clerks..$15
Packers.... 12 Stockkeepers 14 Sign tackers.. 15
Factories.. 12 Order clerks. 12 Engineers.... 75
Railroads.. 75 Clerks..$10. 12 Oilers....... 12
Machinists. 15 Shippers..... 10 Wipers....... 12
Electricians 20 Asst. shipp's 12 Elevator men 12
Helpers.... 12 Secretaries.. 25 Salesmen..... 15
Collectors.. 15 Firemen..... 12 Cigar clerks. 14
Young men to travel, $15, expenses.
SECURITY OPPORTUNITY BROKERS, 39 State-st., room 412, between Lake and Randolph.

STENOGRAPHER AND PRIVATE SEC'Y....$25
Shipping clerk, for large lumber yard.....15
Business man, good correspondent.........20
Stenographer, rapid with notes...........20
Ass't bookkeeper, willing to leave city....
Ass't bookkeepers, two, good figurers.....15
Office clerk, experienced young man.......12
MERCANTILE EXCHANGE,
185 DEARBORN-ST.
Call Wednesday.

CALL WEDNESDAY, MAY 31—
Bookkeepers, two, competent.........$15, $18
Ledger clerk, rapid poster..............15
Stenographers, two, rapid...............70
Stenographers, two young men...........15
Bill clerk, knowledge bookkeeping.....$12, 15
Railroad interline clerk................50
Office men, two, good writers.........$9, 10
Merchants' Clerical Exchange, 901, 108 La Salle.

WE USE CARE AND JUDGMENT IN SELECTING the right one for the right place. That is why we succeed. Give us a call.
REYNOLDS-HODGES CO.,
Phone Main 2062. 171 Washington-st.

STENOGRAPHERS AND STENOGRAPHERS—Do you want a good position? We have several fine openings. Why not give us a call? H. C. KELLOGG & CO., 510, 140 Dearborn-st.

DRAFTSMAN — GOOD RAILROAD FIELD draftsman, on location and construction; $85 and expenses while in field. Call 9 to 12. H. W. JARROW, 1208 Monadnock Blk.

INSTRUMENTMAN — (TRANSIT)—ON RAILroad location and construction; $85 and expenses. Call 9 to 12 Tuesday or address H. W. JARROW, 1208 Monadnock Blk.

"LET MORRELL AGENCY HELP YOU" TO A good position. NO JOB NO PAY. 48 S. Clark-st.

WANTED—FEMALE HELP.

Bookkeepers and Clerks.

CASHIER—BRIGHT GIRL; REFERENCE REquired. Apply 9 a. m., REGAL SHOE CO., 103 Dearborn-st.

GIRL—WHO IS GOOD AT FIGURES; WAGES $5 week. Address K C 409, Tribune office.

GIRLS BETWEEN AGES OF 16 AND 18 FOR OFfice work; must be either grammar or high school graduates and write a neat, plain hand, and live on the West or Northwest Side; experience not necessary; rapid advancement and a permanent position if satisfactory. Address K C 426, Tribune office.

THREE YOUNG LADIES FOR AUDITING, bookkeeping, and cashier work; must be above 16 years of age and be able to write a good hand; grammar school graduates preferred; good chances for advancement. Apply in person Wednesday morning after 8 a. m., W. O. LEWIS, Sears, Roebuck & Co., Fulton and Jefferson-sts.

Saleswomen, Solicitors, Etc.

WANTED—
10 EXPERIENCED SALESLADIES FOR
LADIES' UNDERWEAR,
CORSETS,
WRAPPERS,
LINENS,
EMBROIDERIES.
Apply 8:30 a. m. to the Superintendent's office, THE FAIR, State, Adams, and Dearborn-sts.

WANTED—25 SALESWOMEN FOR LACES AND ribbons. Apply at 8 a. m. Wednesday.
CHAS. A. STEVENS & BROS.

WE PAY $7 TO $10 WEEKLY AND 50% COMmission to ladies who can spare four hours a day selling Cable Piano Polish; good for pianos and furniture. The Cable Piano Polish Co., 620, 225 Dearborn-st.

A WOMAN OVER 25, WELL EDUCATED, WITH some experience as a demonstrator or traveling saleswoman; must furnish good references. Address T 593, Tribune office.

REFINED NEAT APPEARING LADY UNDER 25 years of age for a permanent outside position. Apply with references to H. C. LOGAN & CO., 409, 355 Dearborn-st.

SALESLADIES—TO TRAVEL; BRAINS, TACT, and general ability required. 425 The Rookery. Ask for W. J. LOFTUS, traveling superintendent.

SOLICITORS—LADIES; CALL ON PRIVATE families; $12 and expenses. S 288, Tribune office.

WANTED — WOMEN SOLICITORS; SHORT hours; salary. 290 Caxton Bldg., 9 to 10 a. m.

WANTED—EXP. SHOE SALESLADIES. L. KLEIN, Halsted and 14th-st.

LADIES' ARTICLES; NO COMPETITION. MR. GRIMES, 308 Security Bldg.

Domestics.

COOK—A YOUNG WOMAN [WHITE], TO DO fine cooking for family of 12; good room, bath, convenient kitchen, gas range; good wages. 4600 Ellis-av.

COOK AND LAUNDRESS—RELIABLE; GERman, Danish, or colored; at La Grange; $6; references wanted. Address X 353, Tribune office.

COOK—COLORED; REFERENCES.
2400 South Park-av.

EXPERIENCED GIRL FOR CHAMBERMAID and seamstress. 4537 Drexel-blvd.

GIRL—TO COOK, WASH, AND IRON, IN SMALL family. 4415 Ellis-av.

HOUSEWORK—GIRL FOR GENERAL; AT WILmette; fine, cool place for summer; wages $5; family of 3. Call Room 302, 67 Wabash-av., 3 p. m. today.

HOUSEWORK—YOUNG COLORED GIRL TO DO light housework and care of child; bring refs. 5923 Calumet-av., 2d flat.

HOUSEWORK—GIRL FOR GENERAL; IN 5 room flat; bri... ; refs. E. PARLEY, 317 E. 45th-place.

HOUSEWORK—GIRL FOR GENERAL HOUSEwork; German or Swedish preferred. Call 2704 South Park-av., 1st flat.

HOUSEWORK—RELIABLE GIRL, GOOD COOK, for general housework; ref. Call 4539 Kenwood-av.

HOUSEWORK—COMPETENT GIRL; GENERAL housework; family 2; western suburb. Address B 241, Tribune office.

HOUSEWORK — STRONG GIRL OR WOMAN for general housework; good plain cook. 3520 Vernon-av.

IN LAKE FOREST, PROTESTANT, GENERAL girl; wages $30 monthly; references. Telephone 204, my expense, or write Box 97.

PARLOR MAID AND SEAMSTRESS—EXPERIenced. 4537 Drexel-blvd.

TWO GIRLS FOR GENERAL HOUSEWORK, cook, and laundress; 2d girl. Phone Douglas 2965. 367 Oakwood-blvd.

WANTED—FEMALE HELP.

Domestics.

WAITRESS—EXP., WHO UNDERSTANDS PAStry cooking. 1552 Wabash-av.

WILL PAY $6 WEEK TO YOUNG LADY UNderstanding cooking, baking. Telephone at my expense 333, Indiana Harbor, Ind.; 30 minutes from Chicago. Address B 271, Tribune office.

YOUNG GIRL—AS COMPANION AND ASSIST in house, from 5 p. m. to 9 a. m.; references. Call 5344 Ellis-av.

Nurses.

REFINED GIRL, 15 TO 17, TO TAKE CARE OF 3 year old girl, 8:30 to 5 daily; lunch given; $3 per week. Apply 3d flat, rear, 5118 Indiana-av.

Stenographers.

STENOGRAPHER — YOUNG LADY; EXPERIenced, quick, accurate, neat, well educated, living on North or West Side; $7; fine chance to advance. Address L X 513, Tribune office.

STENOGRAPHER—GOOD EDUCATION; SOME experience; salary $8; answer in own handwriting, stating qualifications fully. B 244, Tribune.

STENOGRAPHER AND CASHIER—BRIGHT young lady; must be accurate in figures; permanent position; state age, salary. B 278, Tribune.

Miscellaneous.

GIRLS TO SEW LABELS AND TICKETS ON clothing. HART, SCHAFFNER & MARX, Van Buren and Market-sts.

YOUNG LADY WHO HAS HAD SOME EXPErience as kindergartner and nurse to care for two boys, 9 and 5, to go east with family for summer; wages $5. Apply, with references, Room 91, 163 Randolph-st., Wednesday noon.

30 BRIGHT YOUNG WOMEN BETWEEN THE ages of 17 and 25 for positions as operator with the Chicago Telephone Co.; salary while learning. Call at Room 9, 193 Washington-st., 2 floor.

Employment Agencies.

CALL WEDNESDAY, MAY 31—
Stenographers, two, law experience.......$9, $12
Stenographers, six, good..............$6, $7, 9
Stenographer and bookkeeper.............$10, 12
Office ladies, five, good writers......$7, $8, 9
Merchants' Clerical Exchange, 903, 108 La Salle.

COMPETENT GENERAL MAID FOR 3 BACHelors, North Side; Protestant cooks, waitresses, laundresses; Lake Forest, Highland Pk., Geneva; nursery governess; references. MISS W. C. CARPENTER, 2211 Michigan-av.

WE CAN FURNISH STENOGRAPHERS, MALE or female, beginners or experts, free of charge. Call up 5186 Central. Underwood Typewriter Company, 133 Wabash-av.

"LET MORRELL AGENCY HELP YOU" TO A good position. NO JOB NO PAY. 48 S. Clark-st.

STENOGRAPHERS AND BOOKKEEPERS—H. C. KELLOGG & CO., 510, 140 Dearborn-st.

AUTOMOBILES.

AUTOMOBILE AUCTION SALE—
At 10 o'clock, Wednesday, May 31st, at 5311 Cottage Grove-av., we will offer for sale to the highest bidder 25 automobiles ranging in price from $150 up. We would advise every one interested in getting an automobile at a bargain to attend this sale. These cars have been placed in our hands for sale by some of those who have purchased Thomas cars. C. A. COEY & COMPANY.

THE GUARANTEED YALE—16 H. P. LIGHT touring car, carrying 5 passengers, $1,100; speed 35 miles per hour; 16 h. p. runabout, $800; it is guaranteed during summer season, against all repairs. Cars rented. Yale Automobile Co., 1414 Michigan-av. Phone S. 1279.

OBSERVATION CARS, FREIGHT TRUCKS, DELIVERY WAGONS, FOR SALE, RENT. CARS STORED.
CHICAGO AUTO SERVICE CO.,
252-254 EAST OHIO-ST.

RESPONSIBLE PARTY WILL PAY FOR USE of "first class automobile touring car" when owner is not using same; state terms. Address A 341, Tribune office.

FOR SALE—OUTSIDE OPERATED WOODS brougham, morocco trimmed; very fine; reason for selling, owner abroad. Apply Little Giant Storage Battery Co., 1255 Michigan-av., Chicago.

FOR SALE—WOODS' ELECTRIC STANHOPE, excellent condition; battery good as new; can be seen 390 Wabash-av. Wm. N. Pelouze, 25 Delaware-pl.

FOR SALE—WINTON TOURING CAR, 1904; IN good order and complete, with all extras; may be seen at Winton Co.'s warerooms. L. H. PRENTICE, 24 Sherman-st. Want offer; no trade.

FOR SALE—$700; 2 CYLINDER UPRIGHT 16 H. p. tonneau; sliding gear transmission; fine condition. Address J. MEARS, Powers' Theater. Can be seen at 5208 Lake-av.

OWNER WILL RENT SPLENDID "FAMILY automobile touring car" and experienced chaffeur guide, for special morning, afternoon, or evening outing parties. Address B 54, Tribune office.

AUTO SUPPLIES AND ACCESSORIES OF every description. The Automobile Supply Co., 1339 Michigan-av.

AUTOMOBILES RENTED, BOUGHT, SOLD, and exchanged. First class repairing. Greer Motor Car Co., 1421 Michigan-av. Phone South 567.

AUTOS——TO RENT
H. G. McGAUGHY,
Phone Har. 5196. 540 Wabash-av.

FOR SALE—WOODS ELECTRIC STANHOPE; fine condition; new battery. Phone Har. 508.

10 HORSE TOURING CAR, 5 PERSONS; BARgain; furnished rooms. 2238 Calumet-av.

AUCTION SALES.

TRADE—AUCTION SALE.
ROSENKRANZ & THATCHER CO.,
MILWAUKEE, WIS.
STOCK.
TUESDAY, JUNE 6; WEDNESDAY, JUNE 7, 1905 AT 10 O'CLOCK.
WILLIAMS, BARKER & SEVERN CO.,
Auctioneers,
185-187 WABASH-AV.
CHICAGO, ILLINOIS.

WILLIAMS, BARKER & SEVERN CO., 185-187 Wabash-av., general auctioneers. Sales at store every Wednesday and Saturday, 10 a. m. Furniture, carpets, gen. household goods. Tel. 2100 Cent.

ACCOUNTANTS.

H. F. SPENGLER, 1461 MONADNOCK BLOCK. Tel. Harrison 4686.

JUDD, SCHMIDT, PALMER & COMPANY, 1003 ASHLAND BLOCK. CENTRAL 3500.

BOARDING AND LODGING.

South Side.

4600 ELLIS-AV.—LARGE PRIVATE RESIdence, in spacious, handsome grounds, location exceptionally choice, convenient to 47th-st. cars and I. C.; private bath with every room; attractive to well to do gentlemen and couples desiring rest from housekeeping; transient guests received during summer months; rooms shown by appointment. Telephone, Oakland 919.

42 TO 48 EAST FIFTY-THIRD-ST.—5 ADJAcent private residences, block east of I. C.; large grounds, tennis, etc.; 1st class home table; est. 11 yrs.; large rooms, en suite, private bath if desired; reasonable. Tel. H. P. 280.

5716 WASHINGTON-AV.—LARGE ROOMS with board; choice locality, near park; golf and tennis; near station and cable; 12 min. to city; $6 to $10. Phone 1533 Hyde Park.

4056 INDIANA-AV., APT. 4—BEAUTIFULLY located large front room, corner flat, modern, two ladies or couple, with board; private family; phone; reasonable.

THE VAUCLUSE, 2446 MICHIGAN-AV.—MODern rooms in handsome residence; hot and cold water; with or without private baths; home cafe; ideal location; select.

102 E. 51ST-ST.—EXCEPTIONALLY FINE front room, with board; elaborate furnishings; also one small room; Ill. Cent. express. Tel. Drexel 6492.

152 36TH-ST.—IDEAL HOME NEAR LAKE, THE Hayden Hotel; clean, homelike; service and meals best in the city for the price; residential and transient.

5000 JEFFERSON-AV.—ELEGANT DOUBLE and single rooms, lavatories, piazza, lawn, detached house; opposite I. C. R. R.; fine table board.

3129 MICHIGAN-AV.—TO RENT — MODERN home; 2 front rooms; fine table; convenient transportation; refined people.

4568 OAKENWALD-AV.—NEW, ELEGANTLY furnished rooms; first class table; beautiful location; near I. C. Drexel 1372.

2427 MICHIGAN-AV.—DELIGHTFUL LOCAtion; light, airy rooms; good board. Phone South 1147.

GRAND-BLVD. — EXCELLENT ACCOMMODAtions for young business man in bachelors' apartment. Phone Douglas 284.

NICELY FURN ROOM; BOARD! GENTLEMEN or couple; Jewish; private fam. W 156, Tribune.

BEST ROOMS, TABLE, REFS., FOR REFINED people; phone; nr. Auditorium. N 111, Tribune.

2802 MICHIGAN-AV.—LARGE LIGHT FRONT room with good board for two.

2979 PRAIRIE-AV.—ALCOVE ROOM, PRIVATE bath; also south room with lavatory.

2032 MICHIGAN-AV.—LARGE FRONT ROOM; excellent board; detached res. Phone 1132 South.

FRONT ALCOVE SUITE, LAVATORY, NEWLY fur., private family, fine trans. Phone Doug. 3049.

3398 ELLIS-AV.—LARGE ALCOVE ROOM, with board; near I. C.

4727 LAKE-AV., 2D FLAT—FINE LARGE ROOM, good board; private family; 1 blk. I. C.

3617 LAKE-AV.—LOVELY MODERN ROOMS; lavatories, home board; very reasonable. Shepherd

2949 MICHIGAN-AV.—ROOM, WITH BOARD; single, en suite, summer rates. Douglas 3070.

3333 VERNON-AV.—PLEASANT ROOM; GOOD board; reasonable; well furnished; transportation.

West Side.

1021 WASHINGTON—LARGE, NEWLY FURnished room with board; home comforts; private family; near elevated station; $4. LLOYD.

744 WASHINGTON-BLVD.—LARGE, PLEASANT room; south bay window; running water, bath, phone; board for two gentlemen; private.

North Side.

519 LA SALLE-AV. — ELEGANT FRONT ALcove and other double and single rooms; board. Phone.

679 FULLERTON-BLVD.—HANDSOMELY FURnished rooms, first class board; beautiful location for summer, near north end Lincoln Park.

348 DEARBORN-AV.—NICELY FURNISHED rooms with board; private family.

226 DEARBORN—LARGE, DOUBLE FRONT and single rooms, with board. Reasonable.

549 CLEVELAND-AV.—FURNISHED ROOMS, private home, modern; phone.

411 DEARBORN-AV.—DESIRABLE ROOMS; steam; lavatory; good board; reasonable.

862 N. PARK-AV.—ELEGANT HOME; FACES Lincoln Park; beautiful rooms; excellent meals.

BOARDING AND LODGING.

North Side.

WIDOW, AMERICAN, WITH BEAUTIFUL 9 room flat, furnished elegantly and up to date, wishes refined party or parties to share flat and pay reasonable board; North Side; near Lincoln Park. Address X 250, Tribune office.

469 DEARBORN-AV.—HANDSOMELY FURnished, large front room, with alcove; also large, bright room, with small room connecting; private toilet; admirably suited for three gentlemen; excellent table; terms moderate.

379 ONTARIO-ST.—DOUBLE ROOM; RUNNING water; excellent board; desirable locality; walking distance.

205 CASS-ST.—ROOMS WITH BOARD; MODerate prices; walking distance. Tel. 4451 Dearborn.

TO RENT—ROOMS WITH BOARD, HOT WATER, phone, 1st class references. 659 La Salle-av., opposite Lincoln Park.

443 DEARBORN-AV.—FURNISHED SINGLE rooms; board; running water; large closets; gentlemen.

FOR SUPERIOR ACCOMMODATIONS IN FIRST class home, phone 3992 Sheridan.

Hotels.

HOTEL DEL PRADO—A SELECT FAMILY AND transient hotel [400 rooms], occupying the entire block between Washington and Madison-avs., fronting on Midway-blvd. We have parlor and bedroom with private bath and board for two people, $25 to $40 per week.
TRANSPORTATION—Illinois Central express trains to 60th-st. station, 1½ blocks away; only 12 minutes to city.

HOTEL WARNER ANNEX—NEWLY COMpleted and ready for occupancy; finely located; 100 rooms in 2 and 3 room suites, with bath, at very attractive rates; telephone in each suite; finely furnished. Groveland Park and Cottage Grove-av. Tel. 673 Douglas. McGUIRE & COBB, Props.

HOTEL HAYES, 64TH-ST. AND LEXINGTON-av., one block from Lexington-av. L station, surface lines, and 5 minutes' walk from I. C. 63d-st. station—American and European plan; rooms single or en suite, with and without private bath. Telephone 656-657 Hyde Park.

CRESCENT HOTEL,
41st-st. and Ellis-av.; best transportation.
Beautiful new 2 rooms and private bath, with meals, 2 people, $80 per mo. Two rooms and board, bath adjoining, $75 mo. Single rooms $8, per week and up.

HOTEL HOLLAND, 53D AND LAKE-AV.—American plan; permanent single rooms $7.50 up; en suite, with private bath, for two, $16 up; ten minutes from city, I. C. suburban and express. Phone Hyde Park 192.

THE NEW WASHINGTON, HIGH CLASS FAMily hotel—Terms from $1 per day up. 1435-7 Washington-av., Denver, Colo. Take Colfax car. Phone York 698.

FOREST HOTEL, ROGERS PARK—FIRST class family hotel; delightful location; moderate rates.

CONTINENTAL HOTEL, WABASH-AV. AND Madison-st., Chicago—American plan, $2 per day; Special rates by the week to regulars.

DEARBORN-AV. HOTEL, DEARBORN AND Chicago-avs.—Rooms from $2 per week up; elevator, phone, etc.; walking distance.

HOTEL WYCHMERE [EUROPEAN] INDIANA-av. and 18th-st.—150 elegant outside rooms; reasonable rates. Tel. 1098 S. Mrs. H. York, Mgr.

OAKLAND HOTEL, DREXEL AND OAKWOOD-blvds.—High class family and transient hotel; delightful location; distilled artesian water.

WISCONSIN HOTEL, 22 WISCONSIN-ST. — ½ block from Lincoln Park; ideal summer resort; permanent and transient guests. North 1343.

THE ARLINGTON, 247 DEARBORN-AV.—FEW choice rooms with board for refined people; produce direct from Arlington farms.

ALABAMA HOTEL, BOWEN AND BERKELEY-AVS.—ELEVATOR; CLEAN, LIGHT; GOOD TABLE; $6-$8. PHONE 1293 OAKLAND.

HOTEL HOWARD, 232 DEARBORN-AV., $1 PER day and up; American. Phone 396 White.

Summer Resorts.

WANTED—BOARDERS AT FAIR VIEW FARM. Berries and new milk, cream, fresh eggs, etc.; good board; free rides; nice place; rates $5 and $6 per week. Address Fair View Farm, Box X, Waukesha, Wis. [R. F. D. No. 3.]

WILL TAKE FEW PEOPLE ON FRUIT FARM; special rates to families. Box 128, Lacota, Mich.

Miscellaneous.

SUITE LOVELY ROOMS, FOUR GENTLEMEN; Jewish home and cooking. Doug. 1815.

BOARD WANTED.

BOARD—AND ROOM; FOUR YOUNG MEN; NO. Side; private family; no other boarders. Address T 201, Tribune office.

BOARD—AND 2 ROOMS—S. SIDE, FOR FAMIly of 3; private; refs. exchanged. H 249, Tribune.

TO RENT—ROOMS.

South Side.

TO RENT—4604 CALUMET, 2D FLAT, LARGE sunny, well furnished outside rooms; one block from elevated station; all conveniences.

TO RENT—4200 BERKELEY-AV., 3D FLAT—Large front parlor or bedroom, furnished; I. C. or electric. Phone Blue 1104.

TO RENT—3445 PRAIRIE-AV., LARGE FURnished room in modern residence; telephone; gentlemen only.

TO RENT—WOODLAWN—PLEASANT FRONT room, overlooking Jackson Park; new bldg.; S. S. L., I. C. express. 6200 Jefferson-av., 2d flat.

TO RENT—3430 INDIANA-AV., FLAT 3—DESIRable furnished rooms, in newly decorated, light flat; phone.

TO RENT—3623 LAKE-AV., ELEGANTLY FURnished rooms, running water; overlooking lake. Doug. 2790.

TO RENT—LARGE FRONT, ALSO SINGLE room; bath, lavatory; modern; $1.75; private house; bet. Mich. and Ind.-avs. 201 E. 34th-st.

TO RENT—BEAUTIFUL, LARGE, MODERN, sunny rooms; private family. 4222 Calumet-av., 2d flat.

TO RENT—1434 MICHIGAN-AV., FLAT 6, MODern double rooms, finely furnished; convenient; reasonable.

TO RENT—A NICELY FURNISHED ROOM; strictly private; steam; phone. 4218 Calumet-av., 2d flat.

TO RENT—193 OAKWOOD-BLVD., 2D FLAT, large, well furnished room, suitable for two; reasonable.

TO RENT—FRONT ROOM, GENT, OR ROOMS housekeeping, couple; near Washington Park. 6022 Ingleside-av., 3d.

TO RENT—BEAUTIFUL LARGE FRONT ROOM, with 2 large closets, grate, and mantel. 4021 Indiana-av.

TO RENT—DELIGHTFUL FRONT SUITE 2 OR 3 rooms; Drexel-blvd.; private family; references; gentlemen preferred. Phone 7341 Douglas.

TO RENT—FURNISHED ROOM TO GENTLEman; private family; convenient elevated and surface line. 5343 Prairie-av., 1st flat.

TO RENT—95 51ST-BLVD.—CHOICE ROOMS, cor. residence, for bachelors, together or separately; $2.50 wk. ea. Refs. I. C. exp. Drex. 6491.

TO RENT—FURNISHED SINGLE OR DOUBLE rooms; modern; reasonable. 3449 Indiana-av., 2d floor.

TO RENT—LARGE FRONT ALCOVE ROOM; nicely furnished; good transportation. 245 Oakwood-blvd.

TO RENT—4318 CALUMET-AV., 2D FLAT, front room; new building; reasonable; phone; gents only.

TO RENT—3120 INDIANA-AV., FINELY FURnished rooms in modern flat; steam, bath, phone. NORRIS.

TO RENT—6321 DREXEL-AV., FIRST FLAT, nicely furnished room; two blocks to L station.

TO RENT—FURN. ROOMS; GENTLEMEN; PRI. family. 5404 Lake-av., Flat O. Illinois Central.

TO RENT—276 MICHIGAN-AV., FLAT 1, FURnished rooms; elevator, bath, etc.

TO RENT — PLEASANT OUTSIDE ROOM TO gentleman. 4147 Calumet-av., 1st at.

TO RENT—NICELY FURNISHED ROOMS AT 3707 Ellis-av.

TO RENT—TWO BEAUTIFUL ROOMS; NICELY furnished; private; telephone. 2811 Michigan-av.

TO RENT—PLEASANT FRONT ROOM; FURnished. 3252 South Park-av.

TO RENT—2346 CALUMET-AV., FLAT 4, FURN. room; modern conveniences; terms reasonable.

TO RENT—5737 SHIELDS-AV., 5 ROOMS; BATH, hot water, gas; fur. or unfur. $3 or $5 week.

TO RENT—2-3 COZILY FUR. RMS., COMPLETE for housekeeping; private fam. 4432 Langley-av.

TO RENT—3420 WABASH—FRONT ROOM AND kitchen; other rooms; ½ block 35th L sta.; phone.

TO RENT—3302 RHODES-AV., BEAUTIFUL front bedroom; very reasonable.

TO RENT—CORNER MICHIGAN-AV., 712 EAST 42d-st., front room with bath; flat No. 1.

TO RENT—3541 LAKE-AV., SINGLE FRONT room; newly furn.; phone; convenient to I. C.

TO RENT—2340 PRAIRIE-AV., FURN. OR UNfurn. front rooms; single; housekeeping, or flat.

TO RENT—218 E. 31ST-ST., FLAT C, TWO FURnished front rooms, single or en suite.

TO RENT—3143 INDIANA-AV., FURNISHED rooms, single or en suite; running water; phone.

TO RENT—4519 CALUMET, 3D FLAT; NICE single front room, modern; phone; gentleman.

TO RENT—3259 RHODES-AV., FINE HOUSEkeeping, also single rooms; convenient; cheap.

TO RENT—ONE OR TWO FURNISHED ROOMS; modern; private family. 4953 Prairie-av., 2d flat.

TO RENT—NICELY FURNISHED ROOMS; modern; young man. 2722 Indiana-av., 3d.

TO RENT—3165 GROVELAND, LARGE EAST room, 2 windows; running water.

TO RENT—NEWLY FURNISHED ROOMS, 2ND floor, flat 20; good trans. 3000 Michigan-av.

TO RENT—3430 INDIANA-AV.; COOL, CLEAN rooms; breakfast; phone. Flat D.

TO RENT—FURN. ROOM, MOD. IMP.; GOOD transportation; phone. 65 E. 37th, Flat F.

TO RENT—NICELY FURNISHED ROOMS FOR light housekeeping. 3749 Langley.

TO RENT—169 OAKWOOD-BLVD., 1ST FLAT, furnished room; every convenience.

TO RENT—3763 ELLIS-AV., FRONT ROOMS, single or en suite; lavatory, steam; phone; I. C.

TO RENT—5205 PRAIRIE-AV., 3D FLAT, BEAUtifully furnished front room; Ind. and L; $3.

TO RENT—3018 CALUMET, 2D—SINGLE AND double rooms; modern; light.

TO RENT—3025 CALUMET-AV., ROOM IN house; lavatory, etc.; fine.

TO RENT—192 E. 41ST-ST., FRONT AND BACK parlor and alcove; all conveniences.

TO RENT—BEAUTIFUL ROOM; MODERN; phone; private family. 2953 Wabash-av., 2d flat.

TO RENT—NICELY FURNISHED, BRIGHT, modern rooms; cheap. 3745 Indiana-av., Flat 6.

TO RENT—SIDE ROOM IN WIDOW'S HOME; board optional; modern flat. 6514 Douglas.

TO RENT—PART OF FLAT; USE OF KITCHEN for housekeeping. 73 37th-st., Flat A.

TO RENT—1710 MICHIGAN-AV., ELEGANTLY furnished front rooms; one with private bath.

TO RENT—ROOMS.

South Side.

TO RENT—MICHIGAN-BLVD. AND 13TH-ST. NEW SOUTHERN HOTEL. EUROPEAN.
Everything new and up to date.
Electric light, hot and cold water in every room.
Choice outside rooms, $5, $6, $7, and $8 per week.
Rooms with private bath, $10, $12, and $14 per week.
Our popular price cafe for ladies and gentlemen cannot be excelled.
Easy walking distance. Telephone South 262.

TO RENT—5714-16 WASHINGTON-AV., ROOMS furnished to suit; all exposures; bright and clean; very near park, golf and tennis grounds; 3 modern, cozy houses, annexes, east front; yards, porches; excellent home cooking; $6 to $10. Phone Hyde Park 1533.

TO RENT—3000 MICHIGAN-AV., APARTMENT 71—Two nicely furnished suites facing boulevard, separate or adjoining, suitable for four people; all newly furnished and decorated; private telephone and bath; cafe in building.

TO RENT—BEAUTIFULLY FURNISHED front room in modern flat; private family of 3 adults; 1½ blocks from Ill. Central and elevated station. 6223 Monroe-av., 2d flat.

TO RENT—4036 PRAIRIE-AV., LARGE FURnished front room, detached house, running hot and cold water; gentlemen preferred; references exchanged.

TO RENT—3118 INDIANA-AV., TWO NICELY furnished front rooms; modern; hot and cold water always; rent separately; very reasonable. MILLAR.

TO RENT—IN NEW AND ELEGANTLY FURnished house, rooms; both single and suite; overlooking lake; all conveniences; phone and piano; I. C. and surface cars 1 block. 3648 Lake-av.

TO RENT—MODERN ROOMS IN HANDSOME residence; hot and cold water; with or without private baths; home cafe; ideal location; select. The Vaucluse, 2446 Michigan-av.

TO RENT—$8—LARGE, PLEASANT ROOM; pretty street; convenient to Illinois Central, elevated, and surface lines. 1st flat, 6137 Woodlawn-av.

TO RENT—2944 PRAIRIE-AV., GENTLEMEN; large sunny rooms, $3-$7; private bath optional; exquisite board.

TO RENT—FURNISHED ROOMS, GAS, BATH, and phone; I. C. station and cable one block; breakfast if desired. 62 E. 36th-st., Flat 11 and 3.

TO RENT—FURNISHED ROOMS FOR LIGHT housekeeping; convenient to elevated and South Side car lines. 394 35th-st., 1st flat, left.

TO RENT—3 ROOMS; PARLOR FLOOR; COMplete housekeeping; gas range, running water, piano; no children; phone. 3026 Indiana-av.

TO RENT—3000 INDIANA APARTMENT 19, furnished room; steam, modern conveniences, use piano; elevator; home comforts; board optional.

TO RENT—ALLEN APTS., 145 OAKWOOD-blvd., 3 and 4 rooms and bath furnished and unfurnished; excellent cafe.

TO RENT—3024-6 PRAIRIE-AV., FURN. ROOM, running hot and cold water; steam heat and bath. Phone Doug. 8736.

TO RENT—3917 PRAIRIE-AV., FURNISHED light housekeeping rooms; hot water; near L; $2 up.

TO RENT—2427 MICHIGAN-AV., SELECT RESidence neighborhood; all outside rooms, $2.50 per week and up; board if desired. Phone 1147 S.

TO RENT—202 OAKWOOD-BLVD., 3D FLAT, 2 nicely furnished front rooms, single or en suite; modern; convenient to all cars.

TO RENT—6032 MONROE-AV., DOUBLE AND single furnished rooms; steam heat; I. C. and elevated; also unfurn. parlor; reasonable. Wilson.

West Side.

TO RENT—467 FULTON-ST., ROOMS FURNISHed housekeeping; single $1.50; near elevated, park; ref.

TO RENT—MODERN, FURNISHED, CORNER room; every convenience. 278 Marshfield, cor. Congress.

TO RENT—674 MONROE-ST.—PLEASANT ALcove room, furnished; all conveniences; private family. Tel. 1672 Ashland.

TO RENT—BY YOUNG COUPLE, PLEASANT room; steam heat, hot water; ladies only; Douglas Park. 448 S. Troy-st., 2d flat.

TO RENT—4 PARTLY FURNISHED ROOMS; rent reasonable. 688 W. Chicago-av.

TO RENT—436 JACKSON-BLVD., FURNISHED rooms; steam heat; hot water; walking distance.

TO RENT—DESIRABLE FURNISHED FRONT alcove, also unfurnished parlor. 750 Monroe-st.

TO RENT—128 ASHLAND-BLVD., 2 CONNECTing rooms, suitable one or two.

North Side.

TO RENT—NICE OUTSIDE ROOMS, SINGLE, double; beautifully furnished; steam, fine bath, phone; use parlor; private; refined; meals optional; excel. trans.; 2 blocks Lincoln Park; reasonable. FARLEY, 106 Hammond-st.

TO RENT—BEAUTIFULLY FURNISHED DEN bedroom; weathered oak furniture; steam, electricity; near Sheridan sta. N. W. L.; breakfast; rare opportunity; corner; reasonable. Phone Belmont 3412. S 309, Tribune office.

TO RENT — PARTIES LEAVING CITY WISH to rent apartments of 5 rooms and bath; nicely furnished; two front rooms; overlooking park and lake; best accommodations; all inquiries must be made at Apartment 201, 2d floor front, Plaza Hotel.

TO RENT—ELEGANT QUARTERS, SINGLE OR en suite, private bath; everything new, modern; private family; near Virginia Hotel. Phone Dearborn 1002. 378 E. Ontario-st.

TO RENT—VERY CLEAN, AIRY, NICE, PLEASant front room; all modern conveniences; walking distance; reasonable. Flat 5, 254 N. State-st.

TO RENT—HIGH CLASS FURNISHED ROOMS; low priced; one front alcove, three smaller; walking distance. 408 Chestnut-st., cor. Rush.

TO RENT—427 OAK-ST., 2 ELEGANT LARGE front rooms, single or en suite; running water, phone; walking distance; reasonable.

TO RENT—FINELY FURNISHED ROOM IN home having every convenience; steam heat, phone. 423 E. Erie-st., e. of Lincoln Park-blvd.

TO RENT—ELEGANTLY FURNISHED DOUBLE or single rooms with hot and cold running water. 251 Dearborn-av.

TO RENT—ROOMS, SINGLE AND EN SUITE; walking distance; running water; phone. 96 Walton-pl.

TO RENT—DOUBLE WINDOW ROOM, 2D floor; overlooking park and Newberry Library. Tel. North 1072.

TO RENT—DEARBORN-AV., 361, NEWLY FURnished, pleasant corner rooms; running water, steam, bath.

TO RENT—FURNISHED ROOMS; RUNNING water, steam heat. Phone 1533 Black. 286 E. Huron-st.

TO RENT—TWO SUITE FURNISHED HOUSEkeeping rooms; every convenience; walking distance. 288 Wells-st.

TO RENT—2 BRIGHT ROOMS; STEAM, HOT water, bath; $10 and $12 per month. Flat "K." 614 Wells-st.

TO RENT—557 LA SALLE-AV., ELEGANT rooms for gentlemen willing to pay for good accommodations; choice location; private; phone.

TO RENT — FURNISHED ROOM, MODERN; convenient Wilson-av. station; 3d flat. 282 Winthrop-av.

TO RENT—NEWLY FURN. SINGLE, DOUBLE, and light housekeeping rooms, hot and cold water; phone; walking distance. 61 Rush-st.

TO RENT—LARGE AND SMALL ROOMS, NICEly furnished; running water; phone. 248 Dearborn-av.

TO RENT—ROOM IN AN EXCLUSIVE APARTment building; walking distance; elevators, phone; 1 blk to car line; refs. req. T 124, Tribune.

TO RENT—150 N. STATE-ST., WELL FURNISHed clean rooms, with closets; always hot water; telephone; walking distance.

TO RENT—FURNISHED ROOM, MODERN flat, block from Wilson station N. W. L.; references. Address B 286, Tribune office.

TO RENT—FURNISHED, SINGLE OR EN suite; sep. entrance; steam heat, bath. 1660 Melrose-st., near N. W. L.

440 LA SALLE-AV.—REFINED FAMILY; DEtached residence; two delightful rooms; excellent board.

TO RENT—NICELY FURNISHED ROOM; REfined family; select neighborhood; all conveniences; men only. 579 La Salle-av., 1st floor.

TO RENT—175 GOETHE-ST., NEAR LAKE, North State electric, large south room and bath; also smaller rooms; men only.

TO RENT—SEVERAL FRONT ROOMS; NEWly decorated. Phone Black 3665. 330 La Salle-av., Flat G.

TO RENT—ELEGANT LARGE FRONT AND others, very cheap; walking distance; pleasant home. Phone Black 45. 242 Dearborn-av.

TO RENT—2 PLEASANT ROOMS; FURNISHED or unfurnished; use kitchen and parlor; N. W. "L". 1229 Oakdale-av.

TO RENT—VERY DESIRABLE SINGLE ROOM; newly furn.; bath conv. Flat H, 18 Delaware-pl.

TO RENT—192 N. STATE-ST., 2D FLAT, NICEly furnished front room; modern.

TO RENT—FUR. LARGE LIGHT MOD. ROOM, near Lincoln Park; private. 658 Cleveland-av.

TO RENT—475 DEARBORN-AV., ENTRANCE on Goethe-st.; front room; bath connected.

TO RENT—581 LA SALLE-AV., HANDSOMELY furnished room, modern residence, to gentlemen.

TO RENT—PLEASANT SINGLE RM.; CLOSET; running water; private family. 362 La Salle-av.

TO RENT—2 FURN. FRONT ROOMS, LIGHT housekeeping; near park. 82 Lincoln-av.

TO RENT—42 CEDAR-ST., NEAR LAKE, LIGHT, well furnished room; State-st. electric.

TO RENT—LARGE, PLEASANT ROOM; RUNning water; reasonable. 304 E. Erie-st.

TO RENT—BEAUTIFUL FURN. ROOMS; RESIdence near lake; walking distance. 455½ Elm-st.

TO RENT—262 ONTARIO-ST., 2D FLOOR FRONT room, with two closets; every convenience.

TO RENT—FRONT ROOM; WELL FURNISHED; all conveniences; walking dist. 361 E. Ontario-st.

TO RENT—FURNISHED ROOM, 1 BLK. SHERidan sta. 1324 Dakin-st., 2d fl.

TO RENT—332 LA SALLE-AV., 3D FLAT—Large furnished front room, modern.

TO RENT—ROOM AND BOARD; MODERN CONveniences. 1341 Sheffield-av., Flat 3.

TO RENT—NICELY FURN. ROOM; DESIRABLE location; $1.50 week. 515 Orchard-st., 1st flat.

TO RENT—EXTRA LARGE FRONT ROOM, $3. 571 E. Division-st., near lake.

Suburban.

TO RENT—YOUNG COUPLE LIVING ON MIDway Park, Austin, would like a congenial roomer; price reasonable; no children. W 130, Tribune.

Miscellaneous.

TO RENT—IF YOU HAVE A ROOM TO LET OR want one, we have a thoroughly equipped clearing house for furnished apts., housekeeping suites, etc.; all grades and prices, with experienced guides to assist you. Our long experience gives us readiness and reliability in our work. Established 1897. BETAH CO., 801, 171 La Salle-st. Central 4345.

TO RENT—WE HAVE LISTED THE MOST DEsirable rooms [with or without board] in the City of Chicago; strictly first class and respectable; drop in and see the manager; courteous treatment; no charges. The Home Directory Co., 119-121 La Salle.

WANTED—ROOMS.

WANTED—TO RENT—FURNISHED ROOM, modern; convenient to 39th or 43d-st. car line, east of Wabash. Address K C 408, Tribune office.

BUSINESS CHANCES.

$800, PAID
responsible, married man, with capable family; absolutely reliable; desires loan of $800.
$300 cash will be paid to party negotiating or causing said loan to be made; will repay loan rapidly as possible; good interest given; best reference. Address B 217, Tribune office.

I HAVE A FACTORY AT THIS PLACE ON THE line of the Northwestern railway suitable for light manufacturing or it could be enlarged. Cash value $5,000. Will sell outright or join any one in manufacturing an article or articles which show up well or will deed the factory for stock in a manufacturing company, presenting a business end at the price named above. FREDERICK H. BEACH, Batavia, Ill.

WANTED—YOUNG MAN OF ABILITY, WITH $1,500, to purchase ½ interest in mail order monopoly and take charge of business; salary $20 per week; article costs $1.50, sells $7.50; average sales $75 each; advertiser successful manufacturer without time for above; no time for agents or parties without requisite cash. Address B 248, Tribune office.

$800 A MONTH—
A gentleman now holding a position paying him $350 per month after hearing our offer said he felt certain he could make $800 per month with us. He is going to try. If you are a good talker, dresser, and mixer you can do as much, traveling in Illinois, Indiana, Ohio, and Michigan.
GUARDIAN COMPANY, Fort Wayne, Indiana.

GRAIN—STOCKS—COTTON—
Our new book explaining trading methods and system employed by successful professional speculators, also our market letters, sent free on request. MABIE, COBB & CO., Brokers, Room 222, 276 La Salle-st., Chicago.

A RELIABLE BUSINESS MAN WITH $1,000 TO finance well established light manufacturing business; no liabilities after investment is made; can handle all money; business is paying big and will pay 5% a month for the investment. Address B 223, Tribune office.

CHANCE OF A LIFETIME IF TAKEN AT ONCE to invest $1,000 in ten shares small Illinois incorporation; light manufacturing; well located downtown; no liabilities; will guarantee quarterly dividends of 3%; will stand investigation. Address B 222, Tribune office.

BUY A BUSINESS AWAY FROM LABOR TROUbles; $2,000 buys machinery and profitable business of shoe, heel, and leather manufacturing plant; cheap rent and power; greatest chance to buy a growing business; to be sold at once. Address L E 109, Tribune office.

FOR SALE—AT A BARGAIN—REMNANT OF stock of department store, with lease of first floor and basement of brick building, 60x100; good corner; steam heat, gas and electric light, city water; on street car and interurban lines.
J. C. AYRES, Dixon, Ill.

WANTED—MAN WITH $500 OR MORE TO take charge of a business that will pay from $3,000 to $5,000 a year; no experience required; we give you exclusive territory. Box E 104, Grand Rapids, Mich.

AM MANAGING BUSINESS CLEARING $40,000 annually; started business a few years ago and control trade and devices. Want party with small manufacturing plant [machine shop], and $3,000, or party with $8,000 to take ¼ interest in new company; no fake; investigate. B 246, Tribune office.

AM COMPELLED TO LEAVE CHICAGO; WILL sacrifice high class Illinois corporation stock for $7,500 cash; with it goes salary $1,800; only first class man need answer. Address W 308, Tribune office.

FIRST CLASS SURGEON CAN HEAR OF FINE sanitarium proposition in Illinois city. Address T 274, Tribune office.

WIFE DIED 5 MO. AGO; MUST GET BOY OUT of this climate; will sell ½ inst. in a business established 6 years; clearing $10,000 year; price $7,500; investigate. Address X 336, Tribune office.

WE BUY AND SELL GOOD STOCK AND BOND issues. We organize and promote legitimate enterprises. Money to loan on good securities.
W. H. TODD & CO.,
112-114 Dearborn-st.

$1,200—A CIGAR STAND, SOUTH SIDE; ELEgantly fitted; clearing $200 month; clubroom connected; owner retiring from business; stand strict investigation. STEPHENSON & CO., Suite 612, 167 Dearborn-st.

$5 PUTS YOU IN POOL FOR BUYING AND selling wheat by fixed rules, with all trades kept good down to 65 cents. If you want to make some money investigate this. Address T 458, Tribune office.

INEXPERIENCED AND HEALTH NECESSItates lady selling ½ or whole interest in nice paying lunchroom to woman understanding home cooking; snap to right lady; terms reasonable. Address B 270, Tribune office.

CHANCE OF A LIFETIME FOR RIGHT PARTY with $1,000 cash and highest reference; we can make $30,000 in next 30 days; this is a safe investment and one that will have to be taken advantage of at once. Address B 263, Tribune office.

FINE DOWNTOWN PRINTING, JOBBING business; plant includes new 56 in. Miehle, 52 in. Campbell, 4 jobbers, 36 in. cutter, stitcher, lots fine type, etc.; invoice $18,000; can be bought for half. Address R C 17, Tribune office.

I OWN LARGE BLOCK OF STOCK IN WESTern brick plant [use gas for burning], earning big interest; will exchange for clear merchandise. Address E. E. STANINGER, Hoopeston, Ill.

WE WANT CAPABLE SECRETARY WITH $25,000 to invest in old reliable corporation, paying liberal dividends; salary in keeping with position; investigation invited. Address A 65, Tribune.

WANTED—AN ENERGETIC MAN WITH FEW thousand dollars to engage in an established manufacturing business having large possibilities; no agents. Address X 151, Tribune office.

WE CAN SELL
YOUR FURNISHED HOUSE,
FLAT, HOTEL, OR STORE.
THOMSON & CO., 739, 225 Dearborn-st.

WANTED—PARTY WITH $10,000 CASH, TAKE moneyed interest in old established construction company; strictest investigation solicited. No agents need answer. Address X 217, Tribune.

FOR SALE — AT ONCE — $4,500 MEDICAL practice and small hospital equipment in central Iowa. Call or write. C. SKALSTAD, D. D. S., 843 W. Division-st., Chicago.

FOR SALE—
Imitation typewritten circular letter business. Good business. Must leave city.
Address S 383, Tribune office.

WANTED—$10,000 ADDITIONAL CAPITAL FOR profitable manufacturing business; factory on belt line; cheap water power. Full investigation invited. Address S 318, Tribune office.

PROSPEROUS MFG. CO. ABOUT TO ISSUE additional stock at par invites investigation; $10,000 to $20,000 needed to increase sales; articles staples and patented. Address L L 72, Tribune.

FOR SALE—FURNISHING GOODS STOCK AND fixtures; best offer takes stock of about $2,500 and fixtures of $800. Call at 180 W. Madison-st. Monday morning. Must be sold Monday.

THOROUGHLY EXPERIENCED BUSINESS man, with capital, wishes to engage in jobbing and manufacturing millinery business; also work for mail order trade. Address W 514, Tribune.

FOR SALE—AT GREAT BARGAIN—5C AND 10C store in a thriving manufacturing town in Indiana; population over 50,000; capital required about $1,000; excellent opportunity. B 252, Tribune.

FOR SALE—$4,000 CASH, OR PART PAYMENT, established business, as mfgrs.' agent; a line indispensable to mfgrs. and practically no competition; must sacrifice. Address B 240, Tribune.

DO AWAY WITH TIME, TROUBLE, AND EXpense of want column advertising and apply to us for openings for your services and capital. HAPGOODS, 140 Dearborn-st.

FOR SALE—TEA, COFFEE, AND DELICATESsen; fixtures and stock new; good location for Scandinavian. 577 Armitage-av.

WANTED — NORTHERN MANAGER FOR Southern enterprise; small capital necessary. Address X 423, Tribune office.

SOUTH DAKOTA CHARTERS OBTAINED; lowest rates; no taxes; companies organized; stock guaranteed. J. MOFFITT, 1614 Unity Bldg.

STOCK CERTIFICATES, BONDS, SEALS, THE Interstate Corporation Record. Central 1435. J. W. MIDDLETON & CO., 167 Dearborn-st.

FOR SALE—LUNCH ROOM, ESTABLISHED 10 years; money maker; must dissolve partnership; $350. OWNERS, 365½ S. Clark-st., Chicago.

FOR SALE—ONE-HALF INTEREST IN WELL established employment bureau; good opportunity. Address A 76, Tribune office.

IF YOU WISH TO START IN THE MAIL ORder jewelry business write for high class proposition; no fakes. Address A 588, Tribune office.

OFFICE MAN, SALARY AND COMMISSION, will net $3,000 a year; $200 cash and reference required. 385 Wabash-av. Abbott Co.

INVEST ANY AMOUNT FOR A SURE PROFIT; there's a way booklet and credits 10c. Co-Media, Chicago. Address J K 506, Tribune office.

WANT PRIVATE PARTY TO LOAN ME $150 few weeks; deposit diamonds worth ten times; $50 interest. Address X 148, Tribune office.

ESTABLISHED UPHOLSTERING AND REpair business; low price; going into other business. Address B 293, Tribune office.

WANTED—COMPANY THAT WILL PLACE coin musical instruments on commission basis. L. GOODWIN, Minonk, Ill.

PRIVATE PARTY LENDING ME $175 UNTIL June 15 will be paid $50; security diamonds worth $1,000. Address W 519, Tribune office.

FOR SALE—20,000 ACRES OAK TIMBER, WELL situated; a bargain. X 487, Tribune office.

FOR SALE—LIGHT MAIL ORDER BUSINESS; big bargain. Address A 286, Tribune office.

THE OLD FRENCH RESTAURANT, 224 SOUTH Clark, op. P. O.; sickness.

$2,000 WILL SECURE PERMANENT POSITION as manager for corporation. X 422, Tribune.

GREENWALD & PLOTKA, 312 MEDINAH TEMple. Buyers of general stocks.

FOR SALE—BARBER SHOP, THREE CHAIRS; other business. 278 Rush-st.

FOR SALE—PAYING GUM MACHINE BUSIness; have other business. 60, 2 Sherman-st.

FOR SALE—$450 CIGAR STORE AND POOL room, good location, at once. 517 E. 47th-st.

WANTED—PARTY WITH $500; PAYMENTS; salaried interest. Store, 28 State-st.

FOR SALE—DOWNTOWN LUNCHROOM, NEAR loop; daily receipts $60. Address B 224, Tribune.

LAWYER WITH 10 YEARS' PRACTICE IN CHIcago wants energetic partner. B 260, Tribune.

WANTED—$200 FOR WHOLESOME NOVEL business; big returns. 96 E. 42d-pl., 1st flat.

MACHINIST—$2,500 TO INVEST, AND SERVices; no agents. A. F. Albert, 273 E. Huron-st.

BICYCLES AND BICYCLE GOODS.

WANTED—50 GOOD SECOND HAND WHEELS at once for country orders; bring wheels and get our cash offer. Mead Cycle Co., 1243 Wabash-av.

BICYCLE ENAMELING. SEND FOR 1905 price list. F. J. LAMBERSON, 173 S. Clinton-st.

BUILDING MATERIAL.

FOR SALE—MILLIONS OF FEET OF 2D HAND lumber, practically new, free of nails; all sizes; also 5,000 doors, windows, sash, closets, bathtubs, radiators, piping, valves, boilers, and engines, etc. Main salesroom and yard, 35th and Wentworth-av. Phone South 1384.
S. KRUG, 167 Dearborn-st.

BOATS, YACHTS, ETC.

ILLINOIS PRINCESS LAUNCH, $150.
Complete with engine; other bargains that will interest you. Call up or write us.
Illinois Boat Mfg. Co. [not inc.], Room 315, 40 Dearborn-st. Phones Cent. 3779, Automatic 5853.

BUSINESS CARDS.

PAGE WOVEN WIRE FENCE CO., INC. 1880. 50,000 farmers and others using our product. If you wish to know more write AUSTIN CLEMENT, V. P., 200 Monroe-st., Chicago.

BILLIARD AND POOL TABLES, ETC.

FOR SALE—SECOND HAND BILLIARD AND pool tables; we rent tables with privilege of buying. The Brunswick-Balke-Collender Co., 263 and 265 Wabash-av.

BOOKS, MAPS, ETC.

FOR SALE—ENCYCLOPEDIA; 19TH CENT.; Werner, 10th ed.; leather b. E. Ahlberg, 1233 Wabash.

BARTER AND EXCHANGE.

WANTED—BUILDING MATERIAL AND LABOR for 3 lots in Brainard. Address X 355, Tribune.

CLAIRVOYANTS.

LAWRENCE WILLIS' EXTRAORDINARY clairvoyant powers enable him to read human life from infancy to old age. His powers are wonderful, indisputable; his advice reliable, his information clear, concise, and to the point in love, courtship, marriage, divorce, sales, wills, patents, journeys, pensions, investments, speculation, property, insurance, mortgage, oil and mining claims, disease, etc. Consultation, $1. 329 Michigan-av. Telephone Wabash 1170.

$5.00 READINGS FOR $1.00—PROF. LEON HAS REMOVED TO
1831 Michigan-av., near 18th-st.
Clairvoyant, palmist. Advice on all affairs, love, courtship, family affairs. Phone Calumet 7939.

CAST-OFF CLOTHING.

BARNETT
PAYS SPOT CASH FOR LADIES' DISCARDED WEARING APPAREL.
323 S. STATE-ST. PHONE HAR. 3240.

S. H. STARR, REMOVED TO 175 NORTH CLARK-ST., PHONE NORTH 1115. HIGHEST PRICES FOR LADIES' AND GENTS' GOOD CAST OFF CLOTHING.

H. S., 474 N. CLARK-ST., PAYS THE HIGHEST price for ladies' and gentlemen's castoff clothing. Phone 3961 Dearborn.

H. STARR, 367 S. STATE, PHONE 3686 HARRIson, pays highest cash prices for ladies' and gents' castoff clothing, sealskins, and furs.

MEYERHOFF, 626 W. CONGRESS-ST., PAYS highest prices for gents' clothing. Tel. Seeley 2557.

CLEANERS AND DYERS.

MANHATTAN STEAM DYE WORKS—
ALBERT MUSIL, Cleaners and Dyers,
1373 W. Madison-st. Phone Seeley 764.

AUG. SCHWARZ, LADIES' AND GENTS' GARments; 3 stores, 158 Illinois-st., 126 Dearborn-st., 539 W. Madison-st. Tel. Main 3520.

DAVID WEBER, THE EXPERT,
3523 State-st. BRANCHES: 118 E. 43d-st., 22d-st. and Michigan-av. Phone Douglas 524.

COOK & McLAIN, 80 DEARBORN-ST., PHONE Main 3047. 54 and 56 39th-st., Phone Oak 539; 554 W. Madison-st., Phone Monroe 1131.

GEO. C. AUWERDA, 436 N. CLARK-ST., RELIable dyer and cleaner; all styles of dress plaiting, cloth buttons, etc. Phone Black 55.

CLOTHING, FURS, ETC.

FURS STORED, REMODELED, REPAIRED, made to order; a profit to repair on order furs during summer; labor on furs costs less in summer and work given more attention. P. FRENKEL, designer and furrier, formerly with Charles Stevens & Bros. Tel. Market 1229. Will send for them.

EVA ALLEN MFG. CO., 147 STATE-ST., HAS a complete line of ladies' and children's wearing apparel and retails at one profit from maker to wearer; special sale this week; child's dress for 19c.

CANDIES.

CONFECTIONERY, FINE BONBONS, AND chocolates, famous throughout the United States. Send for wholesale and retail catalogue.
C. F. GUNTHER, Confectioner, 212 State-st.

COWS, BIRDS, DOGS, ETC.

BIRDS AND PETS OF ALL KINDS, DOGS, PARrots, goldfish; German singing canaries, $2 each, guaranteed. Vahle's Bird Store, 45 State-st.

DRESSMAKING AND MILLINERY.

LAST CHANCE — APPLY THIS WEEK; TWO weeks' lessons free in dressmaking or millinery; our cut to order coat, suit, shirt waist, and skirt patterns will make your dressmaking easy. McDowell School, 78 State-st., opp. Field's Store.

"CORRECT DRESSMAKING—HOW TO LEARN IT," is a free booklet, which tells all about my school for pattern drawing, cutting, and dressmaking. Olga Goldzier, 908 Masonic Temple, Chicago.

MADAM FURNESS,
MODISTE,
late with Abram & Straus, New York, will reopen her parlors June 1. 2451 Michigan-av. Tel. 5349.

MADAM HUNT'S MILLINERY SCHOOL—BEST in city; positions furnished; indorsed by leading wholesale houses. 1201 Masonic Temple.

DANCING SCHOOLS.

WALTZ, 2 STEP, REVERSE GUARANTEED. [Success or no pay.]
6 STRICTLY PRIVATE LESSONS, $2; STAGE dancing; cake walk, $2; clog, BUCK, skirt, etc. Miss Frances Lee. PROF. RIDGE, 127 La Salle-st., near Madison. Call for circulars.

DETECTIVE AGENCIES.

ALEXANDER'S DETECTIVE AGENCY, 171 Washington-st. Reliable service. Tel. Main 1806.

EXCURSIONS AND TRAVEL.

LOW RATES TO ST. PAUL, SEATTLE, DENver, 10,000 other points. A. J. Geis, 203 Clark-st.

FINANCIAL.

SALARY LOANS—
SALARY LOANS
MADE WITHOUT ANY SECURITY.
Every man and woman in Chicago can get all the money they want on their PLAIN NOTE. NO INDORSER necessary. Get our rates first; STRICTLY CONFIDENTIAL. NO ONE REFUSED MONEY. MASON INVESTMENT CO., 134 Monroe, Room 502, corner Clark. Tel. 3516 Cent. PRESENT THIS AD. IT IS GOOD FOR MONEY.

JUST AS AT A BANK—YOU CAN BORROW MONEY HERE in small as well as large sums, payable as convenient. Merchants' ACCOUNTS bought. Rents and notes discounted. Money for taxes, etc. YOU can also, if employed, get money quickly. LADIES of reputable family easily borrow on their own name. Tel. Har. 3171, or call, private offices, 605, 215 Dearborn-st. F. N. PECK.

SALARIED PEOPLE CAN HAVE ALL THE MONEY they want. QUICK, CONFIDENTIALLY. OTHER loans paid by us. EASY PAYMENTS. Low rates. Collateral loans negotiated.
NATIONAL GUARANTY CO.,
R. 203 Temple Court Bldg., 225 Dearborn-st.

$10 UPWARD LOANED SALARIED PEOPLE—NATIONAL FINANCE CO.,
R. 431, 108 La Salle-st. Open till 6 p. m.
South Chicago Branch, 9215 Commercial-av.

WE MAKE SECOND MORTGAGE LOANS.
We advance money to close deals.
We pay interest, taxes, and indebtedness.
Ill. Real Estate and Loan Co., 85 Dearborn.

MONEY FOR YOU ON YOUR SALARY; QUICKly, confidentially, easy, and low rates.
EQUITY FINANCE CO., 716, 218 La Salle-st.

SMALL ACCOMMODATION LOANS; FAIR treatment and consideration to square people.
LANGLEY, Room 741, 79 Dearborn-st.

MONEY LOANED SALARIED PEOPLE WITHout security; easy payments. Offices, 51 principal cities. Employes' Credit Co. 123 La Salle-st.

LOANS TO SALARIED PEOPLE WITHOUT SEcurity; LOW RATES; easy payments; confidential treatment. R. 607, 218 La Salle-st., 6th floor.

MUST HAVE PRIVATE LOAN $150 2 WEEKS; pay $50 for trouble; security diamonds worth $1,000. Address X 115, Tribune office.

PRIVATE PARTY LOANS ON RENTS OR ANY good security; $10 up. Telephone Cent. 1686.

LOANS—TO EVERYBODY ON SALARIES, FURniture, cheap. Suite 40, 119 and 121 La Salle-st.

HOUSEHOLD GOODS.

MONEY SAVING REFRIGERATORS.
Does your refrigerator "eat up" the ice? Aren't you tired of having the onions taint the milk? Aren't you tired of having to put food in with the ice to keep it properly? Get an "Alaska" and get rid of your troubles and excessive ice bills. Call in or call up and let us tell you why. Prices nice.
We have all the hot weather helps in the hardware line in great variety. Electric fans for the home or office, $10 buys the best. Get catalogue.
ORR & LOCKETT HARDWARE CO.,
71-73 Randolph-st.

I PAY HIGHEST CASH PRICE FOR FURNIture of flats, hotels, and dealers' stocks. Phone Monroe 592. DEWAR, 381 W. Madison-st.

MAGIC STOVE LINING AT THE FAIR, 30C A set of 3 plastic FIRE BRICK, or 40c a set of 4 delivered. Quickly fitted to any stove.

O. W. RICHARDSON & CO., WABASH-AV., corner Congress, carry the largest stock of carpets, rugs, and linoleums in the city.

FOR SALE—DINING ROOM SET, COUCH, AND other household furniture. Flat 18, 3500 Ellis-av.

HORSES AND CARRIAGES.

FOR SALE—CART, DOUBLE SEATED; COST $500; to be sold for $200.
UNION TRUST COMPANY,
Union Trust Building,
Detroit, Mich.

ALWAYS ON HAND 150 TO 200 HEAD OF heavy draft, express, coach, saddle, and farm horses and mares; horses guaranteed for 30 days. ABE KLEE & SON, 272-276 North Center-av., near Milwaukee-av. Phone Monroe 1006.

FOR SALE — A FINE CUTUNDER FAMILY surrey and a leather top, end spring, business or pleasure buggy; both rubber tire and have been used but short time; either can be bought at a bargain. Residence, 3636 Prairie-av.

WAGON AND CARRIAGE REPAIRING NEATly and promptly done. Racine Wagon and Carriage Co., Wabash-av. and Harrison-st.

FOR SALE—BLACK PONY, 4 SEATED WAGONette, harness, saddle, and bridle for $75. 3636 Grand-blvd.

HORSES AND CARRIAGES.

CALL AND SEE OUR LARGE STOCK OF NEW pleasure vehicles, including stanhopes, station wagons, runabouts, 4 passenger 2 seat, open top, canopy and extension top surries, goddards, traps, pony vehicles, harness, business buggies, laundry and baker wagons, canvas and panel side top, grocery and butchers' wagons, box wagons, stake trucks, lumber and teaming gears, farm wagons, etc. Prices very reasonable and credit extended to responsible parties. Open from 8 a. m. to 8 p. m. every day except Sunday.
RACINE WAGON & CARRIAGE CO.,
355-61 Wabash-av., City.

FOR SALE—VICTORIA AND SILVER MOUNTed harness that cost $1,400 are offered for $400, as good as new.
UNION TRUST COMPANY,
Union Trust Building,
Detroit, Mich.

FOR SALE—FINE STATION WAGON; ALMOST new; good single harness. 199 Schiller-st.

INSTRUCTION.

BARBERING, HAIRDRESSING, MANICURING, Facial Treatment, Chiropody, or Electrolysis taught quickly; advantages of free clinic, careful instructions, lectures, etc.; few weeks completes; little expense. Call or write. Moler College, 405 Wabash-av.

NOTICED THE DEMAND FOR DRAFTSMEN at big salaries? Why not prepare quickly for one of these positions? Evening instruction under the direction of trained engineers. Write today or call any evening for particulars. Chicago Technical College, Athenaeum Bldg., 26 Van Buren.

LEARN DERMATOLOGY FROM DR. PRATT. The greatest money making business of the 20th century. Hours, 8 to 8 daily, 9 to 4 Sundays. 147 State-st., Chicago.

THE BERLITZ SCHOOL OF LANGUAGES, AUDITORIUM [Congress-st. entrance]. NO OTHER BRANCH IN CHICAGO. New terms beginning now. Trial lesson free.

IN 40 TO 60 DAYS MRS. LENA WHITE GUARantees to make you an expert stenographer and typewriter or refund your money. WHITE'S COLLEGE OF SHORTHAND, Masonic Temple.

TELEGRAPHY—COME, EARN WAGES WHILE learning; you cannot learn in so-called schools. U. E. Tel. Company, 88 La Salle-st., Room 3.

LEARN DERMATOLOGY FROM DR. PRATT, the greatest living face expert; 8 to 8 daily, 9 to 4 Sunday. 147 State-st.

LEARN "ART OF ENGRAVING," POSITION guaranteed. Jewelers' School of Engraving, est. 1880, 1104 Heyworth Bldg., Madison and Wabash.

OUR EVENING SCHOOL CONTINUES ALL summer. HARMON COLLEGE OF SHORTHAND, Schiller Bldg., 109 Randolph-st.

GOV'T POSITIONS—MEN WANTED TO PREpare for all branches civil service; booklet E explaining positions, etc., free. L X 206, Tribune.

PUPILS WANTED—BEST PRIVATE VOCAL and piano instruction given; special for summer. 667 N. Lincoln-st. Graceland 2625.

SHORTHAND TOUCH TYPEWRITING BUSIness courses. Gregg School, 151 Wabash-av.

SUCCESS SHORTHAND SCHOOL, 79 CLARK-st. Day and evening. Instruction by experts.

BOOKKEEPING GUARANTEED IN 30 DAYS. Snyder Business School, 801 Monadnock Block.

LEARN MILLINERY AND DRESSMAKING AT McDowell's School, 78 State-st., opp. Field's.

LAWYERS.

NO ADVANCE CHARGES. WE HANDLE wage claims and bills of every description. Expert counsel retained in bankruptcy and confidential matters. R. L. REID & CO.
Suite 806, 134 Monroe-st., cor. Clark.

LAWYER HANDLES ALL CASES OF PERSONal wrongs, wrongs against women; collected $30,000 for one client, $25,000 another; confidential interview or correspondence without charge. Address A 255, Tribune office.

WE QUICKLY COLLECT WAGES, NOTES, rents, bills of every description.
NO ADVANCE CHARGES.
THE WILSON AGENCY,
100 Randolph-st. [Schiller Bldg.] Tel. Cent. 275.

CREDITORS' AGENCY, ROOM 19, 69 DEARborn—Grocery, labor, and claims of all kinds received for collection on commission; quick work; reasonable charges; prompt returns.

RESPONSIBLE LAWYERS, HANDLE ALL LEgal business promptly at reasonable charges. The Legal Aid Association, 62 North Clark-st. Telephone Central 4260.

R. H. BEATTIE, LAWYER, CONFIDENTIAL cases; no notoriety; counsel free. Suite 78, No. 153 La Salle-st., opposite Board of Trade Building.

LAWYER HANDLES ALL CASES QUIETLY, quickly, confidentially. Thompson, 541, 79 Dearb.

LIFE INSURANCE LOANS.

LIFE INSURANCE POLICIES PURCHASED—Loans on same 6 per cent; endowment, tontine, and distribution policies discounted at 6 per cent; give higher cash and loan value than companies. JOHN V. FOX, 108 Dearborn-st. Tel. Cent. 118.

LEASEHOLDS.

FOR SALE—FLAT, 295 WABASH-AV., THIRD floor front. Flat 6. Call.

MACHINERY.

MACHINERY FOR SALE—$450, COMPLETE laundry outfit; boiler, engine, shafting, pulleys, hangers, belting, washers, ironers, extractor, stretchers, dry room, tubs, tanks, etc. 131 E. Division-st.

FOR SALE—1 24X40 TWIN CORLISS ENGINE, 1 14½x26 Buckeye automatic, two locomotives, 2 steam shovels, concrete mixer, and other machinery. CONTRACTORS' SUPPLY CO., Old Colony Bldg. Telephone Harrison 1967.

METAL SPECIALTIES, DIES, SPECIAL MAchinery, etc., oval dies and molds, saw and 24 hand punch presses. Kohler Die and Specialty Co., 34 and 36 So. Canal, cor. Washington-st.

MACHINERY FOR SALE—NEW AND SECOND hand. Engines, boilers, pumps, feed water heaters and air compressors, all sizes and styles.
L. D. POLLARD, 44-46 S. Jefferson-st.

1 LARGE SCREW PRESS, ONE NO. 3 CONSOLIdated power press, one No. 2 R. & K. press, one 15 in. Hendey shaper, nearly new. The H. A. Stocker Machinery Co., 51 S. Canal-st.

1 14X42 ALLIS HEAVY DUTY LATEST TYPE Corliss engine with heater and condenser used 3 years only. F. E. PFANNMUELLER & CO., 1104 First Nat. Bank Bldg.

FOR SALE—CORLISS ENGINES, 12X36 ALLIS, 14x36 Allis, 14x42 Allis, 16x36 Sioux, 18x42 Allis, 18x42 Bates. WHITEHEAD MACHY. CO., Orchestra Bldg., Chicago.

GASOLINE ENGINES FOR ALL KINDS OF power purposes, stationary, portable, and pumping. Witte Gas & Gasoline Engine Co., 49 S. Canal-st.

4 H. P. UP TO DATE VERTICAL GASOLINE engines, complete, only $125. Witte Gas and Gasoline Engine Co., 49 S. Canal-st.

BARGAINS IN HIGH SPEED ENGINES AND other machinery. Send for list. A. L. DAWSON, Chicago.

FOR SALE—AUTOMATIC ENGINES, 30 TO 150 h. p.; slide valve engines, 4 to 100 h. p. The E. H. WACHS CO., 158 Indiana-st.

METAL SPECIALTIES AND MACHINERY manufactured on contract. Fort Dearborn Mfg. Co., 63-65 Crossing-st.

SPECIAL MACHINERY, TOOLS, DIES, AND general jobbing. F. FRANKE, 128 S. Clinton-st.

METAL SPECIALTIES, DIES, MODELS, NOVelties; cheap. Specialty Mac. Co., 140 W. Lake-st.

FOR SALE—CHEAP; 30 AND 50 NEW STYLE Simplex time clocks; perfect. X 437, Tribune.

MACHINERY BARGAIN LIST ON REQUEST. I BUY AND SELL. WILLIS SHAW, CHICAGO.

INVENTIONS DEVELOPED; EXPERIMENTAL work, etc. National Model Works, 85 Fifth-av.

MEDICAL AND HOSPITALS.

DR. McGRATH. DR. McGRATH.
SPECIALIST.
Office: 78 State-st., Room 32, third floor.
Hours: 9 to 6. Sundays, 10 to 1.
[Opp. Marshall Field's.]
ALL LETTERS ANSWERED.

CHICAGO'S EMINENT PHYSICIAN,
DR. W. F. BRINEY,
182 STATE-ST., SECOND FLOOR.
Phone Central 815. Hours 9-5; Sunday 10-12.
Reliable and skillful treatment of all diseases.
If others fail to cure you call on me. I give my personal care.
Letters answered personally in plain envelope.
Literature and book sent free on application.
Consultation free at office.

PRIVATE MEDICAL INSTITUTE—
185 Dearborn-st., R. 605 [next to The Fair]. Scientific treatment and relief of all disorders and complaints. Our noted German SPECIALIST attends cases personally. Consultation free. Call or write for testimonials. Hours, 9-5. Sundays, 10-1.

DR. E. J. DENNIS. DR. E. J. DENNIS.
REMOVAL NOTICE.
SPECIALIST.
163 State-st., Fourth Floor, opp. Palmer House. Reliable and skillful treatment of all diseases. Call or write. Hours, 9 to 5. Sunday, 10 to 12.

ASTHMA SUFFERERS, WRITE FOR PARTICulars regarding Guarantee Asthma Cure; positive cure for asthma. A. W. PACKARD, Druggist, 4250 Wentworth-av., Chicago.

DR. ARNOLD, SKILLFUL TREATMENT OF all diseases; $5. 182 State-st., R. 55, next the Fair.

MINES AND MINING.

WE OFFER

Belmore Boy	.37½	Bettys O. & D.	.[illegible]
Bismarck N. G.	.05	C. C. Gold Temple	.[illegible]
C. C. Homestake	.16	Detroit, Petrolia	.[illegible]
Minnie Moore	.52½	Motzorongo	.[illegible]
Silverton M. Co.	.22½	Tenderfoot [Ore.]	.[illegible]

EMERSON & COMPANY.
[Incorporated.]
STOCK BROKERS.
Phones: Central 4548. Auto. 3550.

FOR A MARKET TO BUY OR SELL STOCKS, securities, and properties, address THE FIRST NATIONAL MINING STOCK EXCHANGE of North America, 356 Dearborn-st., Chicago.

THE MINING REVIEW AND METALLURGIST.

SECURE OUR PRICES ON ANY STOCK BEfore buying or selling. MARK T. LEONARD & CO., Stock Brokers, 1001 Stock Exchange.

GET OUR QUOTATIONS ON ANY STOCKS YOU contemplate buying or selling. B. H. SCHEFTELS & CO., Brokers, Suite 901-902 Rector Bldg.

GET OUR PRICES BUYING OR SELLING mining, oil, and ind. stocks.
D. M. BELL & CO., 145 La Salle-st., Chicago.

WANTED—GOOD LIVE AGENTS ON GOOD proposition. Address O X 149, Tribune office.

WE BUY AND SELL SECURITIES.
LILJESTROM & CO., Cable Bldg.

AMERICAN-MEXICO, 100 TO 500, $2.77½.
D. M. BELL & CO., 145 La Salle-st., Chicago.

WILL SELL 500 OHIO AND INDIANA OIL, Chicago, best offer, Wednesday. K C 411, Tribune.

MISCELLANEOUS.

WANTED — SURVEYOR'S TRANSIT; GOOD order; 5 in. needle, vertical circle. A 599, Tribune.

MUSICAL INSTRUMENTS.

ADAM SCHAAF—ESTAB...
MANUFACTURER OF H...
SPECIAL PIANO...
150 LATEST STYLE NE...
TO SELECT FROM AT A...
40 PER CENT FROM OU...
EVERY ADAM SCHAAF...
RANTED FOR...
WE HAVE IN STOCK...
MADE UPRIGHT PIANO...
CLOSE OUT AT $135 EAC...
We also have on hand a... and slightly used upright p... been put in thorough repa... we will close out at the foll...
Julius Bauer upright piano... Decker Bros., large upright... Emerson upright piano, go... J. & C. Fisher upright pi... wood case... Adam Schaaf upright piano... fect condition, nearly ne... Vose & Sons large upright... practically new... Steinway concert grand pi... Square pianos in good repa... Organs, all makes, $10 and... Piano players...
PAYMENTS—$10 CAS... including a handsom...
TO RENT—$3 and $4 pe... right pianos; one year's r... privilege of purchasing.
Pianos tuned, moved, re... changed.
ADAM SC...
147-149 West Madison-...

SLIGHTLY USED PIANOS... EXCHANGE DEPART... just at the present time of... tunity to all economicall... Taking them just at rando... pianos ready for your inspe... beautiful rosewood case, o... to $350. Steinway verte... original price $550, price n... right, semi-colonial, highly... regular price $440; in this... right, golden oak, nearly n... offered for $235. Huntin... grand, mahogany case, g... $900; price now $190. Chic... rosewood case; price was... $150. Knabe upright, fine... pattern, original price wa... Fischer upright cabinet gr... case, entirely rebuilt; the... price $200. Steinw... original price $785; ... now $690. Steinway b... price $1,070; unusually... ering baby grand, entire... priced $900, now $375. Kr... inally sold $750; good as n... guaranteed exactly as re... PAYMENT—On inexpensiv... $3 a month. IMPORTANT... city salesmen, and never... home. We are, therefore, ... chaser the benefit of the... must naturally be paid to su... adds so greatly to the co... stock of new pianos in the... great makes. A handsome... free.
LYON & HEALY, Waba...

STARCK'S—NO PAYMEN...
40 new eastern make pia... 1 Knabe used upright piano... 1 large size used upright p... 2 small size upright pianos,... 1 Schubert upright used pi... 1 Chickering, genuine rosew... 1 Kimball upright, good co... Square pianos, to close, at... Starck pianos, new, $350 to...
We have no trouble with ... delivered to any part of th...
P. A. STARCK,...

PIANO PLAYER BARGAI...
We have on hand severa... practically new, having be... onstrating purposes.
These we are offering a... prices.
Any one looking for a pla... vestigate this genuine oppo...
Monthly paymen...
THE JO...

BAUER PIANOS—
BAUER PIANOS—
We have at present a la... used and second hand pia... turned from renting, used i... it will pay bargain seeker... Among them are attracti... and Italian walnut, oak, an... are in first class condition... Prices range from $175 up... PIANOS FOR RENT—W... rights from $3.50 per mo... year's rental toward purcha... JULIUS BAUER & CO....

FOR SALE—GREATEST B... fered in slightly used pian... 1 Weber Grand in perfect c... 1 Steinway Grand; good as ne... 1 Weber upright; an unusu... 1 Steinway upright; late de... 1 Julius Bauer upright; oak... 1 Vose & Sons upright; waln... 1 Steger upright; good order... 1 Chickering upright; rosew... New pianos to rent; $3.50... lowed if purchased.
GEO. P. BENT,...

THE STEGER NAME IS... piano, it means an artisti... ment with a rich, singing... the musician's delight; in... it means the desire and abi... tomer and the facilities to... takings. Prices and terms... New pianos to rent at $3... Rent allowed if purchased.
STEGER & SONS...
235 Wabash-av...

BARGAINS! BARGAINS!!... Haines & Co., $150; $5 eac... Emerson, $100; $5 each m... Needham, $125; $5 each mo... Bryant, $100; $5 each m... Wegman Co., Bush & Lane,... Armstrong, Haines Bros.,... favorable terms.
JOHN A. BRYANT, 138... near Madison.

BARGAINS IN NEW AND... Pomeroy & Cross up.$ 70... Decker Bros. up.... 100... Kimball upright.... 120... Shoninger upright.... 125... Also carry a complete lin... & Pond, and Thompson pia... Thompson Piano Co....

$75.00 IS THE PRICE AT W... Chicago cottage piano in u... finish. This piano has had c... is in good condition. At th... excellent opportunity for a... instrument that will meet... ments. THE CA... Wabash-av...

CHASE BROS. [THE... HACKLEY AND... CARLISLE PIANOS.... Great bargains in slightly... pianos of various makes. Se... you purchase.
CHICKERING-CHASE BRO...

GOOD SQUARE PIANOS, $1... Used organs, $7, $10, $15,... Used upright pianos, $55, $... New eastern upright piano... Story & Clark pianos, H.... 6, $650; 8, $750.
Story & Clark Piano Co.,...

CAUTION—STEINWAY PI... bogus instruments offered... pianos. A fine stock of used... very low prices may be fou... LY'S, Wabash-av. and Ad... the only authorized Steinwa...

BIG BARGAIN—STEINWA... other standard makes; $2... ranged to suit purchaser.
STEGER & SONS...
235 Wabash-av...

WE OFFER A VARIETY... grand, square, and uprigh... in excellent condition, at ex... CLAYTON F. SUMMY CO.,...

$100 BUYS CHICKERING... payments. J. O. TWICHE...

EMERSON PIANOS FOR S... J....

$200 BUYS WEBER UPRI... tion. J. O. TWICHEL...

PARLOR ORGANS, BEAU... used organs, $10; monthly... Bargains at all prices.
LYON & HEALY, Wabash...

$105 BUYS A WEBER & C... anteed; $10 down and $6... STEGER & SONS... 235 Wabash-av...

UPRIGHT PIANO AND ... the two; both practically... proach this value elsewhere... LYON & HEA...

SOHMER PIANOS FOR SA... J....

$150 BUYS EMERSON UPR... ments. J. O. TWICH...

$150 BUYS A FINE STERL... hogany case, guaranteed;... month. STEGER & SONS... 235 Wabash-av.

HIGH GRADE MAHOGAN... used less than four months... furniture; must sell at once...

FOR SALE — PIANOLA,... practically good as new;... payments. LYON & HEAL...

ONLY $150 FOR ALMOS... upright piano; cost $400... Wabash-av. and 590-94 Well...

A. B. CHASE PIANOS A... Grosvenor, Lapham & Co.,... floor, the Fine Arts Bldg. Pi...

$120 TAKES LARGE UPRI... before Thursday. MRS. ... av., near Wisconsin-st.

BEST BARGAINS IN PIAN... ers. D. H. BALDWIN & ... bash-av.

ALMOST NEW HAZELTO... for less than half price. ... GROSS, 284 Wabash-av.

A FINE SECOND HAND... piano, good as new; barg... CHICKERING-CHASE BRO...

$85 BUYS FINE IMPORTE... $5 monthly. AUG. GROSS...

$200 BUYS STEINWAY UP... dition. J. O. TWICHELL...

$95 BUYS FINE LYON & H... ano; easy payments. AUG....

WANTED—FINE 2D HAN... for cash. Address L K 466...

MUSICAL INSTRUMENTS.

ADAM SCHAAF—ESTABLISHED 1873.

MANUFACTURER OF HIGH GRADE PIANOS.

SPECIAL PIANO BARGAINS.

150 LATEST STYLE NEW UPRIGHT PIANOS TO SELECT FROM AT A REDUCTION OF 25 TO 40 PER CENT FROM OUR REGULAR PRICE.

EVERY ADAM SCHAAF PIANO FULLY WARRANTED FOR TEN YEARS.

WE HAVE IN STOCK 75 NEW EASTERN MADE UPRIGHT PIANOS WHICH WE WILL CLOSE OUT AT $135 EACH.

We also have on hand a number of second hand and slightly used upright pianos, all of which have been put in thorough repair at our factory, which we will close out at the following low prices:

Julius Bauer upright piano, rosewood case	$125
Decker Bros., large upright piano	135
Emerson upright piano, good playing order	90
J. & C. Fischer upright piano, full size, rosewood case	125
Adam Schaaf upright piano, walnut case, perfect condition, nearly new	150
Vose & Sons large upright piano, walnut case, practically new	135
Steinway concert grand piano	250
Square pianos in good repair $15 and upward.	
Organs, all makes, $10 and upward.	
Piano players	150

PAYMENTS—$10 CASH, $5 MONTHLY, including a handsome stool and scarf.

TO RENT—$3 and $4 per month, fine new upright pianos; one year's rental allowed with the privilege of purchasing.

Pianos tuned, moved, repaired, stored, and exchanged.

ADAM SCHAAF,
147-149 West Madison-st., corner Union-st.

SLIGHTLY USED PIANOS IN LYON & HEALY'S EXCHANGE DEPARTMENT—This division just at the present time offers a wonderful opportunity to all economically disposed purchasers. Taking them just at random, here are a few of the pianos ready for your inspection: Weber upright, beautiful rosewood case, originally $500, reduced to $250. Steinway vertegrand, mahogany case, original price $550, price now $490. Krakauer upright, semi-colonial, highly polished ebonized case, regular price $440; in this sale $300. Sterling upright, golden oak, nearly new, originally $325; now offered for $235. Huntington upright cabinet grand, mahogany case, good as new, orginally $300; price now $190. Chickering upright, genuine rosewood case; price was $450; during this sale $150. Knabe upright, fine mahogany case, latest pattern, original price was $550; price now $390. Fischer upright cabinet grand, in fine mahogany case, entirely rebuilt; the former price $385; present price $200. Steinway miniature grand; original price $785; substantially new; price now $690. Steinway baby grand, original price $1,070; unusually fine, at $650. Chickering baby grand, entirely rebuilt; originally priced $600; now $375. Knabe baby grand, originally sold $750; good as new: $575. Every piano guaranteed exactly as represented. TERMS OF PAYMENT—On inexpensive pianos, $10 down and $5 a month. IMPORTANT—We employ no outside city salesmen, and never annoy people in their home. We are, therefore, enabled to give the purchaser the benefit of the large commission that must naturally be paid to such solicitors, and which adds so greatly to the cost of a piano. Largest stock of new pianos in the world, 600 pianos, 20 great makes. A handsome piano book, illustrated, free.
LYON & HEALY, Wabash-av. and Adams-st.

STARCK'S—NO PAYMENT DOWN—STARCK'S.

40 new eastern make pianos at	$125
1 Knabe used upright piano	145
1 large size used upright pianos at	85
2 small size upright pianos, oak cases	90
1 Schubert upright used piano	110
1 Chickering, genuine rosewood case	65
1 Kimball upright, good condition	115
Square pianos, to close, at $10, $20, and	30
Starck pianos, new, $350 to	700

We have no trouble with our teamsters. Pianos delivered to any part of the city.
P. A. STARCK, 204-206 Wabash-av.

PIANO PLAYER BARGAINS—

We have on hand several CECILIANS that are practically new, having been used only for demonstrating purposes.

These we are offering at considerably reduced prices.

Any one looking for a player bargain should investigate this genuine opportunity.

Monthly payments if desired.
THE JOHN CHURCH CO.,
260 Wabash-av.

BAUER PIANOS—
BAUER PIANOS—
We have at present a large number of slightly used and second hand pianos. Instruments returned from renting, used in concerts, etc., which it will pay bargain seekers to investigate.
Among them are attractive styles in Circassian and Italian walnut, oak, and mahogany, etc. All are in first class condition and fully guaranteed.
Prices range from $175 up. Convenient terms.
PIANOS FOR RENT—We offer good Bauer uprights at from $3.50 per month up and allow one year's rental toward purchase.
JULIUS BAUER & CO., 250-252 Wabash-av.

FOR SALE—GREATEST BARGAINS EVER OFfered in slightly used pianos.

1 Weber Grand in perfect condition	$650
1 Steinway Grand; good as new	700
1 Weber upright; an unusual bargain	245
1 Steinway upright; late design	395
1 Julius Bauer upright; oak case	250
1 Vose & Sons upright; walnut case	190
1 Steger upright; good order	135
1 Chickering upright; rosewood case	125

New pianos to rent; $3.50 per month; rent allowed if purchased.
GEO. P. BENT, 211-213 Wabash-av.

THE STEGER NAME IS VALUABLE. ON A piano it means an artistic, high grade instrument with a rich, singing, musical tone which is the musician's delight; in a commercial sense, it means the desire and ability to please the customer and the facilities to carry out vast undertakings. Prices and terms always reasonable. New pianos to rent at $3.50 and $4 per month. Rent allowed if purchased.
STEGER & SONS PIANO MFG. CO.,
235 Wabash-av., cor. Jackson-blvd.

BARGAINS! BARGAINS!! BARGAINS!!!
Haines & Co., $150; $6 each month.
Emerson, $100; $5 each month.
Needham, $125; $5 each month.
Bryant, $100; $5 each month.
Wegman Co., Bush & Lane, Marshall & Wendell, Armstrong, Haines Bros. Largest stock. Most favorable terms.
JOHN A. BRYANT, 138 and 140 Wabash-av., near Madison.

BARGAINS IN NEW AND USED PIANOS—

Pomeroy & Cross up.	$ 70	Estey upright	$135
Decker Bros. up.	100	Fisher upright	140
Kimball upright	120	Knabe upright	100
Shoninger upright	125	Steinway upright	190

Also carry a complete line of Shoninger, Ivers & Pond, and Thompson pianos. Easy payments.
Thompson Piano Co., 275 Wabash-av.

$75.00 IS THE PRICE AT WHICH WE OFFER A Chicago cottage piano in upright case and ebony finish. This piano has had considerable service, but is in good condition. At the price it presents an excellent opportunity for a beginner to secure an instrument that will meet all ordinary requirements.
THE CABLE COMPANY,
Wabash-av. and Jackson-blvd.

CHASE BROS. [THE ORIGINAL CHASE.]
HACKLEY AND
CARLISLE PIANOS.
Great bargains in slightly used and second hand pianos of various makes. See these bargains before you purchase.
CHICKERING-CHASE BROS.CO.,266 Wabash-av.

GOOD SQUARE PIANOS, $10, $20, $35.
Used organs, $7, $10, $15, $25.
Used upright pianos, $55, $65, $70, $95.
New eastern upright pianos, $125, $150, $175.
Story & Clark pianos, H, $400; 2, $450; K, $550; 6, $650; 8, $750.
Story & Clark Piano Co., 255 and 257 Wabash.

CAUTION—STEINWAY PIANOS—BEWARE OF bogus instruments offered as genuine Steinway pianos. A fine stock of used Steinway uprights at very low prices may be found at LYON & HEALY'S, Wabash-av. and Adams-st., and they are the only authorized Steinway agents in Chicago.

BIG BARGAIN—STEINWAY SQUARE AND other standard makes; $20 and up. Terms arranged to suit purchaser.
STEGER & SONS PIANO MFG. CO.,
235 Wabash-av., cor. Jackson-blvd.

WE OFFER A VARIETY OF SECOND HAND grand, square, and upright pianos, good makes, in excellent condition, at exceptionally low prices. CLAYTON F. SUMMY CO., 220 Wabash-av.

$100 BUYS CHICKERING UPRIGHT PIANO; payments. J. O. TWICHELL, 231 Wabash-av.

EMERSON PIANOS FOR SALE ONLY BY
J. O. TWICHELL,
231 Wabash-av.

$200 BUYS WEBER UPRIGHT; FINE CONDITION. J. O. TWICHELL, 231 Wabash-av.

PARLOR ORGANS, BEAUTIFUL STYLES, $35; used organs, $10; monthly payments.
Bargains at all prices.
LYON & HEALY, Wabash-av. and Adams-st.

$105 BUYS A WEBER & CO. UPRIGHT, GUARanteed; $10 down and $6 per month.
STEGER & SONS PIANO MFG. CO.,
235 Wabash-av., cor. Jackson-blvd.

UPRIGHT PIANO AND PIANOLA, $275 FOR the two; both practically new; nothing to approach this value elsewhere.
LYON & HEALY, 207 Wabash-av.

SOHMER PIANOS FOR SALE ONLY BY
J. O. TWICHELL,
231 Wabash-av.

$— BUYS EMERSON UPRIGHT PIANO; PAYments. J. O. TWICHELL, 231 Wabash-av.

$150 BUYS A FINE STERLING UPRIGHT, MAhogany case, guaranteed; $10 down and $6 per month. STEGER & SONS PIANO MFG. CO.,
235 Wabash-av., cor. Jackson-blvd.

HIGH GRADE MAHOGANY UPRIGHT PIANO, used less than four months; very cheap; also fine furniture; must sell at once. 3521 Ellis-av.

FOR SALE — PIANOLA, FINE CONDITION; practically good as new; $175; easy monthly payments. LYON & HEALY, 207 Wabash-av.

ONLY $150 FOR ALMOST NEW EVERETT upright piano; cost $400. AUG. GROSS, 284 Wabash-av. and 590-94 Wells-st., near North-av.

A. B. CHASE PIANOS ARE SOLD ONLY BY Grosvenor, Lapham & Co., 203 Michigan-av., 5th floor, the Fine Arts Bldg. Pianos for rent.

$120 TAKES LARGE UPRIGHT PIANO. CALL before Thursday. MRS. BREED, 386 N. Park-av., near Wisconsin-st.

BEST BARGAINS IN PIANOS, ORGANS, PLAYers. D. H. BALDWIN & CO., Mfrs., 267-9 Wabash-av.

ALMOST NEW HAZELTON UPRIGHT PIANO for less than half price, cash or time. AUG. GROSS, 284 Wabash-av.

A FINE SECOND HAND "BABY GRAND" piano, good as new; bargain. Call.
CHICKERING-CHASE BROS.CO.,266 Wabash-av.

$— BUYS FINE IMPORTED UPRIGHT PIANO; $5 monthly. AUG. GROSS, 284 Wabash-av.

$— BUYS STEINWAY UPRIGHT; FINE CONdition. J. O. TWICHELL, 231 Wabash-av.

$— BUYS FINE LYON & HEALY UPRIGHT PIano; easy payments. AUG. GROSS, 284 Wabash.

WANTED—FINE 2D HAND PIANO, CHEAP for cash. Address L K 466, Tribune office.

OPTICIANS.

HOW ARE YOUR EYES?
Do not let your eyes trouble you. Come at once to us and obtain an examination. Our optical expert, Dr. H. F. Weber, will test your eyes free. Optical goods on easy payment. Satisfaction guaranteed. Call at once. Open until 6:30 p. m. Wednesdays, and Saturdays until 10 p. m.
LOFTIS BROS. & CO.,
Diamond Cutters, Jewelers, and Opticians,
2d Floor Stewart Bldg., 92 to 98 State-st.
Winners of the highest award at the St. Louis Exposition.

BORSCH & CO., 215 DEARBORN-ST., OPTIcians—Spectacles, eyeglasses our specialties; consult us about your eyes and improve your sight.

McKEE & CO., OPTICIANS, REMOVED TO 111 Dearborn-st., s. of Washington. Spectacles, eyeglasses, and artificial eyes a specialty.

SPECTACLES AND EYEGLASSES PROPERLY fitted. L. Manasse, 88 Madison-st., Tribune Bldg.

OFFICE SUPPLIES.

MAILING LISTS, ADDRESSING, TYPEWRITten letters. Imitation Typewriting and Addressing Co., 108 Randolph-st. Phone, Central 3333.

MARSHALL-JACKSON COMPANY — MARJAX loose leaf ledger for strength and simplicity. Everything in stationery. 140-6 Monroe-st.

RUBBER STAMPS AND STENCILS.
Cent. 3385. A. STENHOUSE & CO., 93 Wash.-st.

S. D. CHILDS & CO., OFFICE SUPPLIES, STAtionery, printing. 200 Clark-st.

PERSONAL PROPERTY LOANS.

MONEY. MONEY. MONEY.
ARE YOU IN NEED OF MONEY?
IF SO YOU CAN BORROW ANY AMOUNT YOU WISH FROM $20 TO $1,000 ON THE FOLLOWING SECURITY LOCATED ANYWHERE IN COOK COUNTY, ON HOUSEHOLD FURNITURE, PIANOS, HORSES, CARRIAGES, WAGONS, WAREHOUSE RECEIPTS, OR ANY VALUABLE SECURITY. THE PROPERTY TO REMAIN UNDISTURBED IN YOUR POSSESSION. YOU CAN GET THE MONEY THE DAY YOU MAKE APPLICATION AND WITH NO PUBLICITY. LOANS CAN BE PAID BACK IN ANY INSTALLMENTS THAT SUIT THE BORROWER, AND EACH PAYMENT SO MADE WILL LESSEN THE COST OF THE LOAN. THERE ARE NO RESTRICTIONS ON YOUR MOVING WHEN YOU WISH. NO CHARGES OF ANY KIND TAKEN OUT IN ADVANCE; YOU RECEIVE THE FULL AMOUNT OF THE LOAN IN CASH.
MAIN OFFICE OF
THE CHICAGO MORTGAGE LOAN CO.,
175 DEARBORN-ST.,
ROOMS 216 AND 217.
THE CHICAGO MORTGAGE LOAN CO.,
180 W. MADISON-ST., ROOM 202,
S. E. COR. HALSTED-ST.

WE LOAN ON FURNITURE, PIANOS, HORSES, WAGONS, ETC. ANY AMOUNT. ANY TIME. — WE OFFER UNEQUALED RATES. BEST TERMS. QUICKEST SERVICE. ABSOLUTELY PRIVATE. ANY PAYMENTS.
Deal with an old, reliable company, and you will establish a credit that may be useful in the future.
WE MEET ALL COMPETITION.
FIDELITY LOAN COMPANY,
134 MONROE-ST., SUITE 505,
CORNER CLARK.
PHONE CENTRAL 2559.
AND
301 W. 63D-ST., CORNER WENTWORTH-AV.,
PHONE WENTWORTH 537.
SOUTH SIDE OFFICE OPEN EVENINGS.

CUT RATE LOANS
ON FURNITURE, PIANOS, ETC.

$25 for $1.00 a month.	$50 for $1.75 a month
$30 for $1.25 a month.	$60 for $2.00 a month.
$35 for $1.40 a month.	$75 for $2.25 a month.
$40 for $1.50 a month.	$100 for $2.75 a month.

You receive the full amount of the loan in CASH. Quick service and all business strictly confidential.
PEOPLE'S LOAN & TRUST CO. [uninc.],
Suite 619, 185 Dearborn-st., 6th floor.

QUICK LOANS—
ON FURNITURE, PIANOS, ETC., WITHOUT REMOVAL, AT VERY REASONABLE RATES; LIBERAL DISCOUNT ALLOWED ON LOANS PAID BEFORE TIME EXPIRES; NO PUBLICITY; MONEY IN A FEW HOURS.
RELIANCE LOAN CO.,
TITLE AND TRUST BLDG.,
ROOM 504, 100 WASHINGTON-ST.
PHONE CENTRAL 2616.
BRANCH 4652 STATE-ST.,
PHONE OAKLAND 1370.

MONEY TO LOAN PRIVATELY ON FURNIture, pianos, horses, carriages, without removal, at lowest rates. If you want money and friends, too, call on us. Live and let live is our motto. Time payments to suit borrower.
MUTUAL SECURITY CO.,
69 Dearborn-st., Room 44.

A. FRENCH & CO., 95 DEARBORN-ST., ROOM 45—Money to loan privately on your furniture, pianos, etc., without removal. Money to be refunded in payments to suit borrower. Extension of time granted in cases of sickness or loss of position. Do your business with me. Tel. Cent. 5050.

MONEY TO LOAN ON DIAMONDS, ETC., AT 1½ per cent a month; all transactions strictly confidential. W. C. SLATTS, 1401 Champlain Bldg., cor. State and Madison-sts., formerly 167 So. Clark-st.

FURNITURE AND PIANO LOANS—SIGN AT home, write; we call day or evening. Est. 31 yrs. J. D. SPEAR, 89 E. Madison, Rooms 7 and 8.

PRIVATE PARTY LOANS ON FURNITURE, PIanos, salary, etc., without removal; also small merchants; cheap, confidential. 702, 185 Dearborn.

CHICAGO DISCOUNT CO., PHONE CENTRAL 3028. 167 Dearborn-st., Room 306. Loans on furniture, pianos, etc.

A. LIPMAN, 99 MADISON-ST., PRIVATE ENtrance. Established 1861. Loans on watches, jewelry, and diamonds at lowest rates.

PARTNERS WANTED.

PARTNER WANTED—HAVE A THOROUGHLY established practice in live town of 35,000; need help; you must not be over 50 years old and look the part; give school and all particulars in first letter; Illinois. Address T 272, Tribune office.

WANTED—PARTNER, FOR LARGE ESTABlished printing and engraving plant; party must have experience and $12,000 to add to the business. Address J 404, Tribune office.

WANT PARTNER WITH MACHINE SHOP AND $3,000 for electrical mfg. business. I have devices and can get $50,000 orders first year; profit 100 per cent. Address K C 412, Tribune office.

WANTED—PARTNER WITH $2,000 FOR NEW and best paying business, you to control your own money. Address B 230, Tribune office.

PARTNER WANTED — WITH SOME CAPITAL; real estate; substantial profit. W 190, Tribune.

PATENTS & PATENT ATTORNEYS.

PATENTS—PROTECT YOUR IDEAS; NO PATent, no fee; consultation free; established 1864; hours, 8:30 to 4:30; special appointment for consultation can be made. MILO B. STEVENS & CO., 163 Randolph-st., 1st floor. Tel. Market 1131. Main office, Washington, D. C.

IDEAS— JOHN L. KINDT,
IDEAS. Patent Attorney, 35 Randolph-st.,
Write for free booklet. Chicago.

PATENTED AND UNPATENTED INVENTIONS bought and sold for the highest cash price; greatest exhibition in Chicago. ARTHUR, 148 State-st.

PATENTS—48 PAGE BOOK FREE; HIGHEST references; long experience. FITZGERALD & CO., Department 41, Washington, D. C.

PHOTOGRAPHY.

FOR SALE—ONE PRACTICALLY NEW McIntosh double imperial stereopticon, with long and medium lenses, gas and electric light, and all attachments; will sell cheap. Address Room 37, Colby & Abbot Bldg., Milwaukee, Wis.

3¼X3¼ EASTMAN BULL'S EYE KODAK, $4.95; kodaks and cameras rented, bought, or exchanged; prompt developing. Central Camera Company, 31 Adams-st.

THE CAMERA EXCHANGE, 111 DEARBORN-st.—Develop films; 12 ex. roll, any size, 35 cents. Kodaks, cameras rented, exchanged.

PENSIONS.

PENSION FOR AGE, ON SERVICE WAR 1861-'5, under new pension order. Apply to MILO B. STEVENS & CO., Rooms 6 and 8, 163 Randolph-st. Main office, Washington, D. C. Established 1864. Consultation free. Tel. Market 1131.

PRINTING.

THE RYAN & HART CO., PRINTERS AND binders, 22 and 24 Custom House-pl.
Telephones:
Harrison 490. Automatic 9498.

POSTAGE, STAMPS, COINS, ETC.

WANTED—TO BUY — UNUSED POSTAGE stamps, gold dollars, old money, foreign money. C. A. POWERS & CO., Bankers, 92 La Salle-st.

ABOUT STAMPS—BUY OR SELL; PREMIUM stamp books give prices; paid 10c. P. WOLSEIFFER, 401 Fort Dearborn Bldg.

REAL ESTATE—CITY.

FOR SALE—BUY A HOME—
A small cash payment down, balance as rent; large lots, shade trees, cement walks, paved streets, sewer, water, and gas are in and paid for. Inquire E. A. CUMMINGS & CO., 108 Dearborn-st.

FOR SALE—$6,000, $2,000 CASH, BALANCE $4,000 terms, equity in new modern, steam heated 12 flat building; rents $5,000 a year; best proposition in market. Address X 395, Tribune office.

FOR SALE—BARGAIN—STATE-ST., NEAR HARrison; 25 ft.; worth $3,000 per ft.; price $2,000 ft.; 3 story brick bldg.; price $15,000; rented.
TROTTER & KIMBALL, 145 La Salle-st.

FOR SALE—HIGH CLASS IMPROVED PROPerty for investment; valuations made of real estate. WM. H MOONEY, 1008, 138 Washington-st.

FOR SALE—BRICK COTTAGE, 6 ROOMS; MODern; $2,500; $100 down, $10 monthly. SAM BROWN JR. & SON, 1001, 155 La Salle-st.

REAL ESTATE—SOUTH SIDE.

FOR SALE—IF YOU ARE LOOKING FOR BARgains in South Side real estate call on W. H. BOWERS & CO., 3507 Indiana-av.

FOR SALE—36 GROVELAND PARK; BROWN stone residence, 12 rooms; thoroughly modern. Apply to JOHN B. MALLERS, 226 La Salle-st.

FOR SALE—2909 ARMOUR-AV.—BRICK AND frame 2 flats; bargain at $2,500; rent $32 month. H. W. BUCHMAN, 305 31st-st., Exclusive Agent.

FOR SALE—50 FT. COR. WENTWORTH-AV., near 22d; fine saloon corner. H. W. BUCHMAN, 305 31st-st.

FOR SALE—MODERN 6 FLAT BLDG.; RENTS $2,880; price $18,000; $6,500 cash required; nets 12%. FRASER & TRACY, 91 Dearborn-st.

FOR SALE—12 LOTS ON 53D-ST., NEAR ROBY; must sacrifice at $2,000. JORDAN, 6317 S. Paulina. Phone Went. 933.

FOR SALE—3120 CALUMET-AV., MODERN DEtached house; hot water heat. See owner.

FOR SALE—92D-PL. [BURNSIDE], COTTAGE and lot, $800. STEWART, 1108, 153 La Salle-st.

REAL ESTATE—SOUTH SIDE.

FOR SALE—
THE BIGGEST BARGAINS OFFERED ON THE South Side today will be found in this list. You can't beat them. If you are wise, you wont miss this chance.

Slickest 8 room, brown stone front house ever offered for $4,500. Vernon-av., near 34th-st.

Finest lot on the South Side—it's 50x150 ft.—goes with big 10 room brick house; all for $4,750. On 36th-st., bet. Rhodes and Vincennes-avs.

The most imposing residence on Ellis-av., between 35th and 36th-sts.; fine block; with lot 34x148 ft., goes for $5,900. This is a termendous snap.

This ought to wake the "7 sleepers"—8 room, modern brick residence for $2,650. Near 46th-st. and St. Lawrence-av. It's dirt cheap.

40x143-ft., with big brick and frame house; rented as 2 flats; all goes at the astounding low price of $3,250. It's a dead cinch.

2 sty. and basement 6 room brick house on Elmwood-av. goes for $2,650. It's a dead ringer for one we sold for $3,250 a few days ago.

And recollect this—$500 cash will secure any one of the above. We will arrange terms on balance. You can't beat this proposition in Chicago or any town on earth.

FRED'K H. BARTLETT & CO., 100 Washington.

FOR SALE—THE VACANT TRACT ON THE lake shore bounded north by 67th-st. and Jackson Park, west by Yates-av., south by 71st-st., and east by Lake Michigan, containing, as surveyed and patented by the government of the United States, sixty-nine and fifteen-one-hundredths acres. For terms apply to WINSTON & CO., 301 Tacoma Bldg., Chicago, or to E. W. WILLARD, Owner, at Newport, R. I.

FOR SALE—CHOICE VACANT ON
WOODLAWN-AV., bet. 56th, 57th, and 58th-sts., in lots 50 or 75x175.
W. A. PRIDMORE,
Cent. 1212. 134 Monroe-st.

FOR SALE—HIGH CLASS, MODERN, SOUTH Side corner flat building, 23 apartments; choice location; steam heat, hardwood finish, etc.; exceptionally well rented; owned by alien and must be sold at once. Write for particulars. A. H. KINKAID & CO., 107 Dearborn-st.

FOR SALE—MODERN HOME AT A SACRIFICE; near 43d-st. station I. C. R. R., Kenwood district; thoroughly constructed 2 story brick, containing 8 rooms; steam heat, etc. If owner cannot get $3,800 will take next best offer.
P. F. McCARTHY & CO., State and 39th-sts.

FOR SALE—OR LEASE—DOWNTOWN PROPerty on
CLARK, WABASH, STATE, AND MICHIGAN-AVENUE.
W. A. PRIDMORE, 134 Monroe-st. Cent. 1212.

FOR SALE—CUSTOM HOUSE-PL., 50X100; 100 feet south of Van Buren-st.; will lease for 99 years, improve for tenant, and sell improvements, payable in ten annual payments.
OGDEN, SHELDON & CO., 34 Clark-st.

FOR SALE—BARGAINS IN VACANT, MICHIgan-av., 50x160; $120 per ft.; Grand-blvd., 34 feet; $150 per ft. Drexel-blvd., 50x200, below value.
W. A. PRIDMORE,
Central 1212. 134 Monroe-st.

FOR SALE—THE CHEAPEST SIX FLAT BUILDing in Woodlawn district; nice location; incumbrance $10,000, at 5%. Will take $8,000 for equity, one-half cash and other property. Rental $2,688. Address C O 165, Tribune office.

FOR SALE—5737 INDIANA-AV.
Modern 9 room residence, lot 37x161; perfect order; price $5,800.
Assets Realization Co., 100 Washington-st.

FOR SALE—ADAMS-ST., BETWEEN 5TH-AV. and Franklin-st., 48x160; opposite Marshall Field & Co., wholesale; six story building.
OGDEN, SHELDON & CO., 34 Clark-st.

FOR SALE—MASSIVE STONE FRONT COR. Hyde Park residence; beautifully finished; cost $25,000; sacrifice for just one-half, $12,500.
PHILIP H. TREACY, 145 La Salle-st.

FOR SALE—BARGAIN—BUILDERS, NOTICE—VACANT ALONG ALLEY ELEVATED, 51ST TO 61ST, $60.00 TO $70.00 FOOT.
C. H. MULLIKEN, 108 DEARBORN-ST.

FOR SALE—OPP. "WHITE CITY," 100X125; vacant; South Park-av., near 63d-st.
W. A. PRIDMORE,
Central 1212. 134 Monroe-st.

FOR SALE—LOT, 4823 LANGLEY-AV., 25X128; only $48 per ft.; $450 will buy equity; balance time; SNAP. Do not let this get away.
HAENTZE & WHEELER, Tribune Bldg.

FOR SALE—FOR HOME PROPERTY ON THE best streets and boulevards see EUGENE A. BOURNIQUE & CO., First National Bank Bldg.

REAL ESTATE—WEST SIDE.

FOR SALE—945 WARREN-AV., 9 R. house; stone front; steam heat.
Cement basement; laundry; hardwood floors and finish; newly decorated;
3 ft. space each side. OPEN TODAY.
WHITESIDE & WENTWORTH, 140 Dearborn-st.

FOR SALE—2030 HARVARD-ST.; STONE FR., furnace heat, 2 flats; nr. boulevard; $5,050; terms. 521 Poplar-av., Austin; modern 7 room new house, stone foundation; hardwood; $4,000. 1005 Flournoy-st.; 7 room brick; $2,650.
DRAPER & KRAMER, 125 Dearborn-st.

FOR SALE—3 STORY BRICK STORE AND FLAT building; contains 1 store and 14 flats; on Milwaukee-av., near Halsted-st.; renting for $2,000 a year; price $20,000; will take $10,000 in vacant lots, balance 5 yrs. at 5%.
OLIVER L. WATSON, 160 Washington-st.

FOR SALE — TWO FLAT, STEAM HEATED, stone front building, 2203 W. Congress-st. Address owner. No agents.
WILLIAM D. GOWDY, Trenton, N. J.

FOR SALE—EASY TERMS; WELL BUILT 3 brick two flat buildings; 30 feet lots, Waller-av., near Iowa, Austin; will sell at cost, with fair value of lot. S. HARNSTROM, 125 La Salle-st.

FOR SALE—69 OGDEN-AV., BROWN STONE front, 12 room house; opposite Union Park; all rooms newly decorated; $4,500. E. WOLTERSDORF, Cor. Madison-st. and Ashland-av.

FOR SALE—VERY CHEAP, BY OWNER; LOT n. w. cor. Spaulding and Evergreen. Address John Suster, 185 Wabash-av. Phone Central 5215.

FOR SALE—PAYS 10 PER CENT OVER EVERY expense, $12,000; brick flats near Ashland club.
STEWART, 1108, 153 La Salle-st.

FOR SALE—10 ROOM MODERN RESIDENCE, 1645 W. Adams-st. S. B. JONES.

FOR SALE—N. W. COR. ST. LOUIS-AV. AND Ohio-st., 24x125; imp. paid. 1299 Oakdale-av.

REAL ESTATE—NORTH SIDE.

FOR SALE—OR EXCHANGE—

Kenmore-av., cor., new, 24 apts.; rents	$10,080
Wellington-av., cor., new, 18 apts.; rents	7,420
Melrose-st., cor., 24 apts.; rents	12,400
Evanston-av., cor., 18 apts.; rents	6,600
60th-st., near Stewart, 12 apts.; rents	4,000

We own and control these elegant, well built bldgs.; will consider good vacant and clear improved. Agents and owners please submit.
S. HARNSTROM & CO., 125 La Salle-st.

FOR SALE—448 DEARBORN-AV., 12 ROOM house, in fine order; hardwood floors throughout; hot water heat, 2 baths; owner's home; 25x150 feet. Price $10,500.
MRS. E. W. CASE, 29, 107 Dearborn-st.

FOR SALE — AT KENILWORTH — MODERN house; tile bathroom, hardwood finish, hot water heat; large rooms; stable; lot 175x150; price $20,000. Address Owner, P. O. Box 303, Kenilworth, Ill.

FOR SALE—8 ROOM RESIDENCE, RAVENSwood, in first class condition, $8,000, or will exchange for California property. S 352, Tribune.

REAL ESTATE—NORTHWEST SIDE.

FOR SALE—WALTER W. WILCOX,
THE REAL ESTATE SHOPS.
IRVING PARK:
Elston-av. and W. Irving Park-blvd.
Ideal one-family homes on 50 ft. lots, modern and complete; oak trim, hardwood floors, cement walks, stone foundation, beautiful shade trees; large rooms, closets, and porches; fine locality.
$2,500 and up. $300 cash.
$25 monthly, including interest.

FOR SALE—OR EXCHANGE—FOR LOS ANgeles, Cal., property, $11,000 equity in 246-248 and 250 Wilmot-av., improved with 2 story, double stone front brick building and frame building and barn.
IRWIN & IRWIN,
1581 Milwaukee-av.

FOR SALE—2 LOTS ON HUMBOLDT-BLVD. AT $60 per ft., or will exchange same with cash on new or nearly new well improved flats. O. A. LEWIS & CO., 1105 Milwaukee-av. Branch, Milwaukee and Kedzie-avs. and Logan Square. Open all day Tuesday.

FOR SALE—WE HAVE THE CHEAPEST LOTS at Logan Sq.; Kedzie-av., 30 ft. lots, $1,000; Troy-st., 30 ft., $1,100; Albany-av., 30 ft., $900; fronting Logan Sq., $70 per ft. O. A. LEWIS & CO., Milwaukee and Kedzie-avs. Right on Logan Square.

FOR SALE—MILWAUKEE-AV. [LOGAN-SQ.], alley corner; modern store and flats; rent $1,152; price only $10,000.
REGELIN, JENSON & CO., 105 Washington.

FOR SALE—IRVING PARK—MODERN 9 ROOM house, new and up to date; 40 ft. lot; paved street; $4,800; very easy terms. This is a bargain.
KOESTER & ZANDER, 69 Dearborn-st.

REAL ESTATE—MFG. PROPERTY.

FOR SALE—VALUABLE PLOTS OF LAND, with railroad and dock:
87,427 square feet, southwest corner of Hawthorne and North-avs.
79,500 square feet, northwest corner of Halsted and Division-sts.
43,859 square feet, northeast corner of Erie-st. bridge.
OGDEN, SHELDON & CO., 34 Clark-st.

FOR SALE—OR TO LEASE—VACANT IN A central manufacturing district adjoining Union Stockyards, west of Halsted-st., south of 35th; suitable for all classes of industries; switch track facilities; will erect suitable buildings on fair leases; terms reasonable. For particulars apply to WINSTON & COMPANY,
1414 First National Bank Bldg.

FOR SALE—5 ACRE BLOCK, EAST OF 40TH-av., C., B. & Q. switch on grade; have large list of sites on which we will build and sell on easy payments or lease.
Factory and storage space for rent.
S. B. MILLS & CO.,
172 Washington-st.

REAL ESTATE—SUBURBAN.

FOR SALE—OAK PARK HOUSES AND LOTS; rents. THOS. H. GALE, 705 Tacoma Bldg., 131 La Salle-st., or opp. Oak Park sta., Lake-st. "L."

FOR SALE—AUSTIN—NEW MODERN MODEL homes. F. A. HILL & CO., Washington-blvd. and Baird-av., and 111 North Park-av., Austin.

FOR SALE—OAK PARK—NEW HOUSES, $4,900, $3,500, $4,600, $5,200, $7,500. Also cheap lots. C. A. WEAGE, R. 510, Chamber of Commerce.

FOR SALE—NEW MODERN HOUSES, AUSTIN and Oak Park, $3,600 to $7,000. Terms. N. F. BORING, 705 Security Bldg., 188 Madison-st.

FOR SALE—ONE ACRE TRACTS; HILLS, springs, streams; natural parks; good suburban service. MONSON & CO., 144 La Salle-st.

FOR SALE — EVANSTON — CORNER BRICK flats, 66x100, $10,000; no trade. STEWART, 1108, 153 La Salle-st.

FOR SALE—50 FT. ON ASBURY-AV., EVANSton; price low.
WALTER T. DWIGHT & CO., 95 Washington-st.

FOR SALE—RIVERSIDE—9 R. MODERN; 50X250; terms. MIDDLETON SMITH, Ashland Blk.

REAL ESTATE—SUBURBAN.

FOR SALE—NOTICE OF GUARDIAN'S SALE OF real estate.
State of Illinois, County of Cook, SS.
By virtue of a decretal order of the Probate court of said county, entered at the May term of said court, A. D. 1905, on the application of Mary W. Mathis, guardian of Robert Jennings Mathis and John Cass Mathis, minors, to sell the following described real estate belonging to said minors, situate in the Hubbard Woods at Lakeside, in the village of Winnetka, in the County of Cook and State of Illinois—towit:
That certain tract or parcel of land, together with the recently completed house [English cottage architecture] and stable thereon, described as follows—towit:
"Lot or block twelve [12] in the Hubbard estate subdivision in the northeast fractional quarter [¼] of section seventeen [17], township forty-two [42] north, range thirteen [13], east of the third [3d] principal meridian, in Cook County, Illinois, and also that part of lot or block thirteen [13] in said Hubbard estate subdivision which lies west of a north and south line drawn four hundred and fifty-one and five-tenths [451.5] feet east of and parallel with the west line of said northeast fractional quarter [¼] of said section seventeen [17]. I shall, on the 14th day of June, A. D. 1905, at the judicial salesrooms of the Chicago real estate board, No. 57 Dearborn-st., in the city of Chicago, County of Cook, and State of Illinois, at the hour of 1 o'clock p. m., sell all the interest of said minors in and to the said real estate at public venue, subject to the approval of said Probate court. TERMS OF SALE: Fifteen thousand [15,000] dollars of said purchase money to be paid cash in hand, and the residue thereof in two [2] equal payments, one of which shall be payable in not less than six [6] nor more than twelve [12] months from the day of said sale, and the other in not less than one [1] year nor more than two [2] years from the day of said sale, the purchaser to give his notes for said deferred payments, secured by a mortgage on the premises sold. MARY W. MATHIS,
Guardian for Robert Jennings Mathis and John Cass Mathis, minors.
By SHOPE, MATHIS, ZANE & WEBER,
Her Attorneys.

FOR SALE—WAUKEGAN COUNTRY HOME; 60 acres; good buildings; fine orchard; small natural grove; high land overlooking city; 20 minutes to trains; $16,000; might consider Chicago residence worth $8,000 or $9,000.
JAMES G. SMITH, Waukegan, Ill.

FOR SALE — MOST ATTRACTIVE YARYAN heated 5 bedroom corner house in OAK PARK, $7,500, $1,000 down; COMPLETE IN EVERY DETAIL; paneled d. r., waxed oak floors, BEAUTIFUL TREES. ORVIS, 333 N. East-av., Oak Pk. CENTRAL OAK PARK LOT, 50x175, $1,750. SACRIFICE, OWNER SICK, 9 r., new residence, WORTH $7,500, for $6,200; 1½ blks. to "L." GENUINE BARGAIN.
7 r., 2 parlors, h.-w. heat, $5,500; 8 r., $5,800.

FOR SALE—WILMETTE HOMES—
Elegant new house, built for owner......$11,000
8 room, modern, choice lot; easy terms......3,000
Several other real bargains in both new and old residences and in vacant property.
M. E. BARKER & CO., WILMETTE.

FOR SALE—100 NEW, MODERN HOMES.
S. E. Cor. Madison-st. and
Lyman-av., Oak Park.
¼ Value; $50 cash, $25 monthly.
Take Madison-st. cars today.
Agent on premises. Don't wait.

FOR SALE—$500 EQUITY IN FIVE ROOM COTtage in West Pullman on I. C. Ry.; all improvements in; $1,000 balance on easy payments; a bargain. Address X 432, Tribune office.

FOR SALE—VERY SPECIAL BARGAIN IN 7 room modern house, 50 ft. lot, Berwyn; must be sold; want immediate offer. W. J. ANDREWS, 184 La Salle, R. 523. Residence, Berwyn.

FOR SALE—THOSE CHOICE MODERN 8 R. homes; oak finish, open plumbing, sideboard, mantel, gas, 2 porches, fine trees; large lots; $4,000; terms; 50 ft. MIDDLETON SMITH, Berwyn.

REAL ESTATE—ACRE PROPERTY.

FOR SALE—7½ ACRES, CLEAR, ROBEY AND 71st; ripe for bldg.; will sacrifice for quick sale. JAMES A. McLANE & CO., 100 Washington-st.

REAL ESTATE—SUMMER RESORTS.

FOR SALE—OR RENT—8 ROOM FURNISHED cottage, fine location; Saugatuck, Mich. RUEL, 6616 Monroe-av.

REAL ESTATE—FARM LANDS.

FOR SALE—
OUT THEY GO
OUT THEY GO
To North Dakota to homestead 160 acres and buy 160 acres alongside, thus securing 320 acres of the best wheat land in the west for only $6.25 an acre. Exc. every Monday, Tuesday, and Thursday. Get tickets and maps from WM. H. BROWN COMPANY, 131 La Salle-st., Chicago.

FOR SALE—WISCONSIN FARMS, ALL SIZES. Special bargain; 80 acres, 20 plowed; fine new house, log barn, good pumps, corn crib, henhouse; 5 miles from good market; at ruinous price, $1,900; the house is worth the money; in first class condition; all painted, lathed, and plastered. L. A. WALDRON, Grand Central Hotel, Chicago.

FOR SALE—A HIGHLY IMPROVED FARM OF 116 acres; good buildings; all stock and machinery; 3¼ miles from Stevens Point, Wis.; very cheap. JOHN DORGER, owner, Grand Central Hotel, Madison and Canal.

FOR SALE—WOOD COUNTY, WISCONSIN, farm lands; price $10 to $12 per acre; low price; easy terms; daily excursions. J. M. SECRIST, Owner, 125 La Salle-st.

FOR SALE—82 ACRE FARM, 20 MILES OUT, $6,500. 1110, 100 Washington-st.

REAL ESTATE—COUNTRY.

FOR SALE—30 ACRES CONTROLLING EAST shore of Lake George, 10 acres of timber, ¼ mile from Lake Cora station, $2,200. DOWNING & CASE, Paw Paw, Mich.

FOR SALE—IN SOUTHERN ALABAMA—A country home and 480 acres virgin pine timber land; eminently adapted for a sanatorium or country club; not cheap. Address B 206, Tribune office.

FOR SALE — TIMBER LAND, LARGE AND small tracts; easy terms; 100,000 acres.
CAMPBELL, Box 653, Ft. Smith, Ark.

FOR SALE—$1,600 TAKES 20 ACRES, NEAR city; house, barn, chicken house, stock, etc. DE COUDRES, 824 W. 63d-st. Phone Wentworth 34.

REAL ESTATE WANTED.

WANTED—MODERN 2 FLAT BUILDING, BEtween State and Calumet, and between 20th and 48th-sts.; will give 7 room cottage, assume, and pay cash; also want 3 flat, same location. Address L K 55, Tribune office.

WANTED—WEST SIDE IMPROVED PROPerty; we have cash buyers and can make quick sales; call at once. L. S. COHEN, 513 Jefferson-st.
HARRY GREENEBAUM, 84 Washington-st.

WANTED—2 FLATS, EAST OF KEDZIE SO. ON Madison, north of 12th-st.; have cash for bargain; give particulars. Address L X 529, Tribune office.

WANTED—WE PAY CASH FOR BARGAIN.
We make second mortgage loans.
We match any property in exchange.
Ill. Real Estate and Loan Co., 85 Dearborn-st.

WANTED—LOT, ABOUT 75X150, FOR WAREhouse, S. S., north of 26th, or W. S., east of Ashland, for $10,000 equity in store bldg., Cot. Grove, nr. 31st. Address K C 425, Tribune office.

WANTED—CLEAR VACANT OR RESIDENCE; north shore; exchange new apartment building; good income. Address K C 64, Tribune office.

WANTED — WE ARE QUICK CASH BUYERS for improved or vacant West Side property.
S. SCHALLMANN & CO., 1204, 134 Washington.

WANTED—WILL PAY CASH FOR BARGAIN IN 2 or 3 flat brick. C. F. SCHULTZ,
163 Randolph-st.

WANTED—A BUNCH OF SOUTH SIDE LOTS for $2,000 equity in seven room dwelling; 3016 Vernon-av. Owner, 2973 So. Park-av.

WANTED—FIRST CLASS FLAT BUILDING, from 30 to 60 flats; describe fully. Address B 284, Tribune office.

WANTED—BARGAIN IN 2 FLAT BUILDING, south of 39th-st., east of Halsted-st. Address T 280, Tribune office.

WANTED — DESIRABLE VACANT TO IMprove. Forsyth Building Co., 515, 84 La Salle-st.

WANTED—IMPROVED EQUITIES; GIVE cash and clear vacant. 308, 99 Washington-st.

REAL ESTATE TO EXCHANGE.

TO EXCHANGE—NEW 3 STORY STONE FRONT steam heated flat building; 4 blks. north of Wilson-av., for good clear vacant or improved.
REGELIN, JENSON & CO., 105 Washington-st.

TO EXCHANGE—MODERN BUILDINGS, WELL rented, for property in other cities, or farm lands, etc.; $20,000 to $75,000
W. A. PRIDMORE, 134 Monroe-st.

WANTED—TO EXCHANGE—TWO STORY stone front flat building for insurance and real estate business. GEO. W. ROSE, 6339 South Halsted-st.

FOR EXCHANGE—RENT $7,200; PRICE $65,000, high class N. S. corner flats.
REGELIN, JENSON & CO., 105 Washington-st.

TO EXCHANGE—COUNTRY HOME, VALUE $10,000, clear, in Michigan fronting lake, for mod. flat bldg. W. A. PRIDMORE, 134 Monroe. Cent. 1212.

EXCHANGE—54 FT. WITH FRAME, CONVENient to 36th I. C. R. R., for flats; will assume a small inc. HOLTON, SEELYE & CO., 204 Dearborn.

LEGITIMATE REAL ESTATE EXCHANGES promptly made. Suite 308, 99 Washington-st.

TO EXCHANGE—GOOD 120 ACRE INDIANA farm for city income. FICKLIN, 99 Randolph-st.

REAL ESTATE LOANS.

JOHN E. COLNON & CO., 90 WASHINGTON-ST. Loans on real estate; best terms; no delay. We pass on security. Building loans a specialty.

$200 TO $2,500 ON VACANT OR IMPROVED city or suburban property at lowest rates. See me first. ARTHUR C. LUEDER, 108 Dearborn-st.

MONEY TO LOAN ON IMPROVED REAL ESTATE at current rates of interest.
WM. D. KERFOOT & CO., 85 Washington-st.

EDGAR M. SNOW & CO., 101 WASHINGTON-st., loan on Chicago improved real estate at lowest current rates; no delay; we pass on security.

LOANS MADE ON CHOICE REAL ESTATE AT lowest rates; building loans made.
HENRY W. HOWE & CO., 146 La Salle-st.

MONEY TO LOAN ON REAL ESTATE; LOWEST RATES; QUICK ACTION.
ADAMS & FOSTER, 90 Washington-st.

MONEY TO LOAN ON CITY AND SUBURBAN real estate at lowest rates.
E. N. WEART & CO., 115 Dearborn-st.

MONEY TO LOAN ON CHICAGO AND SUBURban real estate; repayment monthly.
OGDEN, SHELDON & CO., 34 Clark-st.

MONEY TO LOAN AT LOWEST RATES ON IMproved Chicago real estate security.
JOHN B. KNIGHT & CO., 99 Washington-st.

MONEY TO LOAN ON IMP.; LOWEST RATES.
E. R. MADDEN & CO.,
735 Marquette Bldg., 204 Dearborn-st.

WANTED—TO BORROW $900 ON MODERN 6 room brick house for 3 years at low rate; title perfect. Address L D 588, Tribune office.

PRIVATE MONEY; LOW RATE; NO DELAY.
H. S. PRESCOTT, 707, 100 Washington-st.

REAL ESTATE LOANS.

PEABODY, HOUGHTELING & CO., Established 1865.
Room 1121, 119 Monroe-st., First National Bank Bldg.
Real estate loans of every kind and size made without delay at low rates and best terms.

MONEY TO LOAN WITHOUT COMMISSION OR attorney's fees on Chicago real estate, with privilege of paying all or part of principal before maturity and stopping interest. Borrower sees payments credited on note and pays interest only on the balance due.
BUILDING LOANS made on short notice. Personal attention given to large and small borrowers.
THE COLONIAL TRUST AND SAVINGS BANK
[Formerly Rose & Co.],
N. W. COR. LA SALLE and WASHINGTON-STS.

FIVE PER CENT
REAL ESTATE LOANS
UPON BRICK IMPROVEMENTS,
WITHOUT COMMISSION.
FIVE AND ONE-HALF PER CENT
REAL ESTATE LOANS
UPON OTHER IMPROVEMENTS,
WITHOUT COMMISSION.
ESPECIALLY ATTRACTIVE RATES FOR BUILDING LOANS.
WM. C. HEINEMANN & CO., 92 LA SALLE-ST.

MONEY TO LOAN—
On Chicago and improved suburban property. Lowest rates. Quick action, as we pass on security. Building loans.
BAIRD & WARNER,
90 LA SALLE-ST.

Cochran & McCluer,
107 Dearborn-st.
Make loans on improved and vacant property; also building loans at lowest rates; quick service; prepayment privileges.

WE LOAN ON VACANT AND IMPROVED REAL ESTATE.
Special inducements on building loans.
We have for sale mortgages from $1,000 to $10,000, secured on brick and stone homes in the best residence streets of Chicago; suitable for trust funds. Send for list.
JOHN P. MARSH & COMPANY,
1020 TRIBUNE BUILDING.

H. O. STONE & CO.,
10 phones, all Main 330. 206 La Salle-st.
NO COMMISSION, NO DELAY, LOANS ON CHIcago and suburban real estate; lowest rates.

MONEY TO LOAN ON CHICAGO AND CHOICE SUBURBAN real estate at lowest market rates. BUILDING LOANS MADE. PREPAYMENT PRIVILEGES. NO DELAY, as WE pass upon security. SPECIAL FUND to loan on MODERN BRICK store and residence property in sums of $3,000 to $10,000 at 5 per cent. Liberal terms to BROKERS. QUINLAN & TYSON, 70 Dearborn-st.

MONEY TO LOAN
ON IMPROVED CITY PROPERTY
from 4 to 6 per cent.
according to amount of security.
MEAD & COE, 100 Washington-st.

JENNINGS REAL ESTATE LOAN COMPANY,
First National Bank Building,
MAKES BUILDING LOANS IN 24 HOURS.

MONEY TO LOAN—
Special attention to builders.
Call and get our terms.
MADLUNG, EIDMANN & McCORTNEY,
402 Chamber of Commerce.

LOW RATES ON IMPROVED PROPERTY—
Very favorable terms; exceptional facilities for building loans.
E. G. PAULING, 132 La Salle-st.

MONEY LOANED WITHOUT COMMISSION AT LOWEST CURRENT RATES
ON IMPROVED REAL ESTATE.
R. PRINDIVILLE, R. 517 Chi. Stock Exchange.

WE'LL PAY YOUR INTEREST, TAXES, OR debts and take 2d mortgage on income property to secure advances. Loans made in 24 hours.
U. S. INVESTMENT CO., 1404 Unity Bldg.

MONEY TO LOAN.
LOWEST RATES.
QUICK ACTION.
C. B. MOORE, 1208 Chamber of Commerce.

GREENEBAUM SONS, BANKERS,
83 AND 85 DEARBORN-ST.
LOANS MADE ON CHICAGO REAL ESTATE.
LOWEST RATES.

MONEY TO LOAN ON IMPROVED REAL ESTATE. SPECIAL INDUCEMENTS ON BUILDING LOANS. PROMPT ATTENTION.
S. W. STRAUSS & CO., 144 La Salle-st.

FIRST MORTGAGE LOANS ON APPROVED Chicago real estate promptly made by the Massachusetts Mutual Life Insurance Company.
O. E. FIFIELD, Mgr., 135 Adams-st.

LOANS—
LOWEST RATES.
HENRY H. WALKER & CO.,
201 Tacoma Building.

CHICAGO SAVINGS BANK — CHICAGO SAVings Bank Bldg., State and Madison-sts., Chicago. Loans on Chicago real estate at current rates. Building loans made.

WANTED—HAVE PARTY WHO WANTS TO borrow $7,500 at 5½ per cent, secured by 3 story stone front flat building to be built on a lot 33 1-3x150. LUKENS & ROWLEY, 1929 Evanston-av.

WANTED—TO BORROW $1,500 ON SECOND mortgage, responsible party, good security. Address K C 405, Tribune office.

$4,000 TO $50,000 TO LOAN ON REAL ESTATE, 5%, and no commission.
A. C. TISDELLE, BANKER, 94 La Salle-st.

MONEY TO LOAN—HAVE MONEY TO LOAN on small mortgages from $1,500 to $5,000.
SOUTHARD & TRAINER, 142 Oakwood-blvd.

MONEY TO LOAN AT CURRENT RATES ON Chicago improved real estate. FRED MILLER, s. e. cor. 5th-av. and Madison-st., Security Bldg.

MONEY TO LOAN—
On city property at lowest rates; prompt service.
MADDEN BROS., 204 Dearborn-st.

CALLISTUS S. ENNIS & CO., 122 MONROE-ST.—Money to loan on first mortgages at lowest rates. Mortgages for sale from $1,000 up.

SECOND MORTGAGE LOANS PROMPTLY made; easy terms; ½ regular rates. Henry & Robinson, Chicago Opera House, 112 Clark-st., R. 504.

REAL ESTATE LOANS AT LOWEST PREVAILing rates. Building loans wanted. No delays. KOZMINSKI & YONDORF, Bankers, 73 Dearborn.

MONEY TO LOAN ON CHICAGO REAL ESTATE at lowest rates; building loans. W. C. KINNEY & CO., 189 La Salle-st.

REYNOLDS & ROSE,
822 TRIBUNE BUILDING.
Make loans on Chicago real estate at lowest rates.

GEO. W. COBB & CO., 107 DEARBORN-ST.—Money to loan on mortgages at lowest rates.

TO RENT—HOUSES.

South Side.

TO RENT—SOUTH SIDE—
3260 Rhodes-av., fine 11 room brick and stone dwelling, detached, with large brick barn; steam heat; $83.33 per month.
338 West 61st-st., large 9 room frame dwelling, steam heat, $30.
3126 Rhodes-av., fine large 12 room brick dwelling; $35.
REYNOLDS & ROSE,
822 Tribune Building.

TO RENT—A MODERN, WELL FURNISHED house on Prairie-av., near 30th; convenient to Indiana cars and Alley "L" elevated; will rent while away for summer, or longer. Telephone 688 Harrison. Call for owner, or address K D 52, Tribune office.

TO RENT—HOUSE, 3437 MICHIGAN-AV.; 12 rooms, steam heat; best location for respectable boarding; transportation, Indiana-av., State, and L; favorable lease to right party. S. GREGSTEN, 1413 1st Nat'l Bank Bldg. Central 5235.

TO RENT—DWELLING, 2014 MICHIGAN-AV., to a private family only. SEYMOUR MORRIS, 135 Adams-st.

TO RENT—MODERN 4 ROOM COTTAGE, GOOD transportation. 7652 Coles-av., Windsor Park.

TO RENT—3840 VINCENNES-AV., NINE ROOM nice modern house; open; $30.

West Side.

TO RENT—
671 West Adams-st.; fine large 9 room semi-detached frame dwelling; $30.
REYNOLDS & ROSE,
822 Tribune Building.

TO RENT — 453 WARREN-AV., 7 ROOMS, FURnace; price $30. Keys at 459 Warren-av., or JOHN A. STIMSON, 1449 Madison-st.

TO RENT—10 ROOM MODERN RESIDENCE, 1645 W. Adams-st. S. B. JONES.

North Side.

TO RENT—AT MODERATE RENTAL—
TEN AND TWELVE ROOM PRIVATE RESIDENCES IN THE
McCormick Theological Seminary grounds, on Chalmers-pl., Belden and Fullerton-avs., between North Halsted-st. and Seminary-av. Excellent location. Churches and schools in immediate neighborhood. Fullerton-av. station of the Northwestern Elevated railroad on west end of grounds. Lincoln-av., Fullerton-av., and Halsted-st. surface lines pass the property.
Apply to
OGDEN, SHELDON & CO., RENTING AGENTS,
34 Clark-st. Telephone Main 1015.
Or at office of seminary. Telephone North 1098.

TO RENT—$25; VERY DESIRABLE 7 ROOM house, freshly decorated; furnace, laundry, new enamel bath; beautiful oak mantel and gas grate; nice private yard; immediate possession. 526 Newport-av.

TO RENT—HOUSE, MODERN 8 ROOM STONE front, near south end Lincoln park; free electric light and steam heat; hardwood floors, shades, gas range. Apply renting office, 671 Wells-st.

Suburban.

TO RENT—EVANSTON—FURNISHED, FOR summer months; central; 11 rooms and basement; lake front; good shade. Address K K 120, Tribune.

TO RENT — AUSTIN — GOOD, MODERN 8 room house, $25 month; fine porch, lawn, and garden; 100 feet front. 5431 Iowa-st.

Summer Resorts.

TO RENT—LARGE TWELVE ROOM HOUSE, furnished, one block west of Geneva Lake, near terminus of electric car line.
GILBERT ORCUTT, Fontana, Wis.

TO RENT—WANTED, PARTY WITH $5,000 CApable of managing Howard's Mineola Hotel, Fox Lake, Ill., for corporation; salary and tenth interest. Address L X 599, Tribune office.

TO RENT—8 ROOM SUMMER COTTAGE ON small lake, 55 miles from Chicago, Wisconsin Central R. R. Address W 143, Tribune office.

TO RENT—PAW PAW LAKE, BEAUTIFUL 10 room furnished cottage; cheap to private family; best location; boats. J K 574, Tribune office.

WANTED—HOUSES.

WANTED—TO RENT—A LARGE HOUSE OF about 20 rooms, north of 31st-st., on Indiana or Michigan preferred, or will buy if the furniture is new. MADDEN BROS., 204 Dearborn-st.

TO RENT—FLATS.

South Side.

TO RENT—
COLONIAL APARTM'TS
4813 to 17 GREENWOOD-AV., NEW 6 and 7 room apartments; handsomely finished in mahogany, white enamel, and oak, with FLEMISH DINING ROOMS; every convenience; two blocks to Illinois Central station; half blk. to 43d-st. line; best service. AGENT ON PREMISES.
4310 and 18 LAKE-AV., 6 and 7 rooms, new colonial apartments; handsomely finished and decorated; best service; one block to Illinois Central station and 43d-st. electric line; $47.50 and $50.
4119 and 21 ELLIS-AV., SOUTHEAST CORNER BOWEN-AV., 5, 6, and 7 room apartments; beautifully finished and decorated; best transportation; every convenience. OPEN TODAY.
SOUTHARD & TRAINER,
3905 COTTAGE GROVE-AV. DOUGLAS 704 & 705.

To Rent—
305-7-9 and 11 East 45th-st.
Near Drexel Boulevard.
Handsome apartments of 7 and 8 rooms.
Two bathrooms in each flat.
Rentals $50.00 per mo. and upward.
Apply to attendant at building or to
J. WORTHINGTON,
S. W. Cor. State and Madison-sts.,
Care Chicago Savings Bank.

To Rent—Drexel Boulevard.
4452-54-56 and 58 Drexel Boulevard. Corner of 45th-st. Elegant new apartments of 9 and 10 rooms. Rentals from $125 per month and upward. Apply to attendant at building or to
J. WORTHINGTON,
S. W. Cor. State and Madison-sts.,
Care Chicago Savings Bank.

TO RENT — WOODLAWN — A CHARMING 7 room apartment, 1st floor, opening on to a large portico and lawn; rooms large, light, and beautifully decorated; bldg. new and elegant; situated one block from Jackson Park and 2 blocks to Ill. Cent. and elevated; only vacancy; fine tenants; location perfect; price $35, worth $45; owner at flat today. "The Pemberton," n. w. cor. Washington-av. and 65th-st. Phone 1414 H. P.

TO RENT—MODERN APARTMENTS—
6 to 9 rooms each, in first class condition; rent $37.50 to $55; hot water heat, house 'phone, and janitor service; fine location, northwest corner Michigan-av. and 58th-pl. Can be seen by calling at office in rear court.
The University of Chicago,
Room 1210, 135 Adams-st.
'Phone Central 3715.

TO RENT—PALAIS ELYSEE—
3, 4, AND 5 ROOMS, FRONT; ONLY $25 TO $40. UNEQUALED IN CITY, SIMILAR TO FINEST NEW YORK APARTMENTS.
Only best grade tenants. Fine neighborhood.
S. W. COR. 36TH-ST. AND WABASH-AV.
One block to 35th L station; 11 min. downtown.
Hall and tel. boy. Open day and evening.

TO RENT—WOODLAWN—270 60TH-PL., A beautiful imposing looking 10 room stone house [almost new]; thoroughly modern and up to date; hot water heat, hardwoods, gas range, etc., etc.; beautifully situated; near park and Ill. Cent.; will decorate to suit. Open today. Price $50. Inquire of owner, 267 66th-pl. Phone 1414 H. P.

TO RENT—2 ELEGANT 7 ROOM FLATS; OPEN; all outside rooms; new building; 1½ blocks I. C.; convenient elevated; $40; reduced from $45. 6613-15 Kimbark-av. ALVIN REED, 63d and Lexington-av. 1220 Hyde Park.

TO RENT—
773 West 63d-pl., 7 room brick flat, $16.
REYNOLDS & ROSE,
822 Tribune Bldg.

TO RENT—3139 MICHIGAN-AV.
Elegant 9 room, strictly modern, steam heated flat; first class condition, electric light, etc.; $75.
W. H. BOWERS & CO., 3507 Indiana-av.

TO RENT—HANDSOMELY FURNISHED OUTside apt., 8 rooms; near I. C. and park; immediate possession; 4 months. F. C. B., 2d floor, 356 E. 57th-st.

TO RENT—2940 LAKE PARK-AV., ELEGANT 7 room flat; tapestry, decorated, hardwood finish, steam, etc.; fine location; $45. See janitor, or SARA REIDY, 57 Randolph. Phone Cent. 4191.

TO RENT—APARTMENTS, 2 TO 4 ROOMS, WITH bath; steam heat, hot water, etc.; modern building; southwest corner Wabash-av. and 28th-st. See janitor.

TO RENT—NICELY FURNISHED 4 AND 5 room flats; strictly modern; finest location in city; $18 to $32; open today. 4521 Lake-av.

TO RENT — $17—STEAM HEATED FLAT, 3 rooms and bath, gas range. 493 43d-st.
HOLTON, SEELYE & CO., 204 Dearborn.

TO RENT—A HANDSOME, FURNISHED CORner apartment, 8 rooms; A1 refs.; no children. Address W 137, Tribune office.

TO RENT—5620 MICH.-AV., ELEGANT MODern 7 room flat; steam heat, hot water, janitor; conveniences.

TO RENT — 5 ROOMS; STEAM; HARDWOOD floor; $25; elevator; fine building and neighborhood. 3667 Wabash-av.

TO RENT—3 ROOM FLAT; COMPLETELY FURnished; elevator; good neighborhood; $25. Call 3667 Wabash-av.

TO RENT—FINE 2D FLOOR 5 ROOM FLAT; $18. 4335 Berkeley-av. CHESHIRE, 4304 Cottage Grove-av. Agents.

TO RENT—2D AND 3D 6 ROOM FLATS; BEST on street; all hardwood; outside light; large yard. Call 3d flat, 4149 Calumet-av.

TO RENT—4 AND 5 ROOM MODERN FLATS, INcluding heat, hot water, in the McKinley Bldg., n. w. cor. Halsted and 59th. Apply office of bldg.

TO RENT—6 ROOM APARTMENT, EXCEPtional value; all outside rooms; I. C. express service; $40. 152 E. 54th-st., 3d apt.

TO RENT—ONE 3 ROOM LENOX FLAT, $16; steam, hot water, bathroom, range; near I. C. Ry. Office 3537 Cottage Grove-av.

TO RENT—NEW MODERN 2D FLOOR 5 ROOM flat; hot water, h. w. fl., heated; rent $30. Apply first flat, 3551 Vernon-av.

TO RENT—$9—FLAT, 2 ROOMS AND BATH, 2922 Cottage Grove-av.
HOLTON, SEELYE & CO., 204 Dearborn.

TO RENT—FLATS, $10 AND UP; HOUSES, $25 to $200. Also bargains for sale. Call on E. E. BALDWIN & CO., 35th and Indiana-av.

TO RENT—"THE ALLEN," 148 OAKWOODblvd., 2 and 3 rooms; housekeeping.

TO RENT—4 R. FLAT; FUR. ELEGANTLY; $30; fine neighborhood. 3667 Wabash.

TO RENT—3731 LANGLEY; 4 ROOM FLATS, $25; well decorated; light; steam, etc.; janitor.

TO RENT—4 ROOM FLAT, FURN. OR UNFUR.; piano and telephone. 4246 Calumet-av., Flat F.

TO RENT—4, 5, AND 7 ROOMS, $22, $25, AND $38; steam, hot water, elevator, etc. 3105 Calumet.

TO RENT—5301 WABASH-AV., 7 ROOM CORner flat, new plumbing; furnace; $25.

TO RENT—CHEAP; 8 ROOM HEATED MIDDLE and 3d flat. 4735 Langley-av.

TO RENT—MODERN, NEW 3 RM. APT.; FINE; ref. Call 3826 Rhodes-av., "Royer."

West Side.

TO RENT—3D FLAT AT 474 W. NORTH-AV., 7 rooms and bath; light on 3 sides; next to Robey-st. station of Metropolitan Elevated. Apply
GORDON STRONG & CO.,
Harrison 565. 209 State-st.

TO RENT—S. W. COR. ASHLAND-AV. AND Walnut-st., near Lake-st. "L" and Union Park; 6 room flats, steam heat, hot water, and janitor service; rent $24 to $25. See janitor or THEODOR W. BUHMANN, 1281 N. Clark-st.

TO RENT—1ST AND 3D FLATS, 8 ROOMS AND bath; 3 flat steam heat building, 9 Warren-av., opposite Union Park, at once; open for inspection. Phone Cent. 3272. JOHN J. BODDIE, 140 Dearborn-st.

TO RENT—1ST AND 3D FLATS, 8 ROOMS AND bath; 3 flat steam heat building, 9 Warren-av., opposite Union Park, at once; open for inspection. Phone Cent. 3272. JOHN J. BODDIE, 140 Dearborn-st.

TO RENT—FINE 4 ROOM FLAT; BRICK; NEW, modern; outside light each room; 2d flat, 260 W. Fullerton-av.; immediate possession; only $14 per month. See ft. MULHOLAND & SNELLING, 79 Dearborn-st.

TO RENT — 2026 WASHINGTON-BLVD., 1ST flat, 7 rooms, steam, hot water, gas range, hardwood floors; price $30. Apply to janitor or JOHN A. STIMSON, 1449 Madison-st.

TO RENT—FLATS WITH STEAM HEAT AND hot water; 5, 6, 8, and 9 rooms; $30, $35, and $40. Apply at janitor's residence, rear of 353 Washington-blvd.

TO RENT—6 ROOM STEAM HEATED FLAT; Austin; regular rent $40 per mo.; unexpired lease cheap on account of party leaving city. W. A. WILLIAMSON, 309 N. Pine-av., Austin, Chicago.

TO RENT—CHOICE SECOND FLOOR 6 ROOM flat, $20. 192 Winchester-av., between Jackson and Adams.

North Side.

TO RENT—NEW, WELL BUILT, LARGE AND light 5 room apts., Kenmore and Balmoral-avs.; 1 block to N. W. "L" extension, 5 blocks n. of Wilson; best residence location; fine view of lake and Sheridan-drive; immediate possession.
Also new 5 room apts., Wellington and Evanston-avs., 3 blocks to "L" station, $30 and up.
Also, 5 and 6 r. fine, new apts., 2097 Kenmore-av., near Lawrence, $35 and up, and 6 r. cor. flat, 1801 Melrose-st., $36. S. HARNSTROM & CO., 125 La Salle-st. Phone M. 1574.

TO RENT—IN THE NEW, ATTRACTIVE GILLESPIE BUILDING, Evanston and Wilson-avs., directly opposite terminal station N. W. El. Ry.; best transportation in city; 18 minutes to business center; two excellent 4 room flats, well lighted; steam heat and all modern conveniences. Special rates on these last flats. Apply Flat 25, 1916 Evanston-av., or
GORDON STRONG & CO.,
The Republic,
Harrison 565. 209 State-st.

TO RENT—VERY DESIRABLE EIGHT ROOM apartment in The Walton, Clark and Locust-sts.
OGDEN, SHELDON & CO.,
34 Clark-st.

TO RENT—8 ROOM APARTMENT IN BEST neighborhood near Lake Shore-drive, all outside rooms; $45 per mo.
MRS. E. W. CASE, 29, 107 Dearborn-st.

TO RENT—5 R. APTS., HANDSOME DETACHED bldgs.; abundance of light and air permanently insured. At 2097 Kenmore-av. E. H. ABBOTT, Owner, 125 La Salle-st. Phone M. 1574.

TO RENT—FLATS, 6 AND 7 ROOMS, MODERN; free electric light, steam heat, hot water, etc.; near south end Lincoln park; $37 to $42.50. Apply renting office, 671 Wells-st.

TO RENT—7 ROOM FURNISHED FLAT, OVERlooking Lincoln Park; reasonable rent for summer. MRS. E. W. CASE, 29, 107 Dearborn-st.

TO RENT—6 ROOM FURNACE HEATED MODern flat, 1 blk. N. W. L. Wilson-av., $25.
CARPENTER, 2d flat, 157 Winthrop-av.

TO RENT — GOOD, LIGHT, 5 ROOM FLAT, stove heat, — Chicago-av., $12.50.
BOAL, HUSTON & CO., 97 S. Clark-st.

TO RENT — 25 ELAINE-PL., BET. CORNELIA and Roscoe; block west Evanston-av.; 4 room flat; $30. Penny Savings Bank, 95 Washington-st.

TO RENT—7 ROOM FURNISHED APARTMENT, choice location, North Side; $40 per month. Address K C 406, Tribune office.

TO RENT—FURNISHED 5 ROOM FIRST FLAT for summer months; fine neighborhood; near Wilson-av. L; reasonable. 300 Winthrop-av.

TO RENT—FLATS.

North Side.

TO RENT—THE PATTINGTON,
IRVING PARK-BLVD. AND THE LAKE.
7, 8, AND 9 ROOM APARTMENTS.
RENT $65 TO $125 MONTH.
Which includes electric light, table ice, cold storage, and automobile garage.
This beautiful building is located in the exclusive residence section of the north shore; 17 minutes' ride from the business center by Northwestern L express trains to Sheridan-rd. station.
Absolutely fireproof construction; rooms finished in costly woods, Mexican mahogany, English weathered oak, solid porcelain bath fixtures; uniform janitor and messenger service.
FIRST CLASS CAFE IN BUILDING.
Handsomely illustrated booklet mailed on application.
W. K. YOUNG & BRO.,
204 DEARBORN-ST.
NORTH SHORE OFFICE,
SHERIDAN-RD. AND IRVING PARK-BLVD.
OPEN EVENINGS.

TO RENT—THE BREWSTER,
1886 DIVERSEY-BLVD., corner Pine Grove-av.; location unsurpassed; one block from lake and Lincoln Park; one of the few absolutely fireproof buildings, and thoroughly modern in every respect.
Now for rent only:
One 5 room; cooking privileges.
One 3 room; no cooking.
One 6 room; no cooking.
Beautiful roof garden cafe, overlooking the lake and Lincoln Park; excellent home table. To parties desiring a quiet home and freedom from household cares the Brewster offers unusual attractions. Apartments and cafe can be seen at any time. Special prices on these last apartments. Apply at office of building, 1886 Diversey-blvd., Lake View 870, or GORDON STRONG & CO.,
Harrison 565. 209 State-st.

TO RENT—
GEORGIAN COURT APARTMENTS,
688 TO 692 LA SALLE-AV.,
overlooking Lincoln park; 5 and 7 rooms; free electric light, steam heat; all light rooms, strictly modern, and high grade. Apply renting office, 673 Wells-st., or GEO. S. CRILLY, 204, 167 Dearborn.

Suburban.

TO RENT—BEAUTIFULLY DECORATED 5 and 6 rooms, steam heat, modern; superb air and light, broad lawns, shade, etc. Apply 220 S. Willow, Austin.

TO RENT—THE BOYLESTON, EVANSTON, very modern detached 6 room flats, $40. Janitor, 614 Clark-st., Evanston, or STEWART, 1108, 153 La Salle-st.

TO RENT—3 R. BRICK FLATS, WALLER AND Iowa-sts., Austin. S. Harnstrom, 125 La Salle.

WANTED—FLATS.

WANTED—TO RENT—FURNISHED APARTment, 2 or 3 rooms, bath; give price, location, etc. Address B 289, Tribune office.

TO RENT—STORES.

South Side.

TO RENT—STORES IN THE DONOHUE & Henneberry Building, 407-429 Dearborn-st.; steam heat.
THE EQUITABLE TRUST COMPANY,
152 Monroe-st.

TO RENT—N. W. COR. 49TH AND COTTAGE Grove, bright, modern store, druggist or florist; s. h., hot w. R. J. Murphy, 145 La Salle. Tel. 586 C.

TO RENT—STORE, 3527 COTTAGE GROVE-AV., $35; steam and hot water. Agent 3537.

West Side.

TO RENT—STORE AND LOFTS FOR MANUfacturing purposes, 69 and 71 N. Desplaines-st. SEYMOUR MORRIS, Room 901, 135 Adams-st.

North Side.

TO RENT—STORE, 680 AND 682 WELLS-ST.; grocery and market needed in neighborhood; steam heat; cheap. 204, 167 Dearborn-st.

TO RENT—OFFICES, LOFTS, ETC.

Offices.

TO RENT—CHEAP; SMALL PRIVATE OFFICE; furnished or unfurnished; 504 Old Interocean Bldg., Cor. Madison and Dearborn-sts. Inquire of Agent in building.

TO RENT—OFFICES AND STOCKROOMS SUITable for manufacturers' agents and specialties; all modern conveniences; location central. Garden City Block. Phone Main 1514, Room 309, 56 5th-av.

TO RENT—BANK FLOOR SPACE, ABOUT 1,100 ft.; fine for real estate or broker.
The University of Chicago,
1310 Security Bldg.

TO RENT—OFFICES AND STOCK ROOMS SUITable for manufacturers' agents; good light, all conveniences; reasonable rent; Medinah Bldg., 5th-av., cor Jackson-blvd.

TO RENT—EITHER DESK ROOM OR PRIVATE office; telephone service and stenographic work included. 1714-15 Tribune Building.

TO RENT—DESIRABLE OFFICES AT 196 LA Salle-st. SEYMOUR MORRIS, Room 901, No. 135 Adams-st.

TO RENT—PRIVATE OFFICES OR DESKroom; $5 to $10, with free telephone; bargains. Call 1 to 2 p. m. Suite 90 Metropolitan Block.

TO RENT—FINE OFFICE, RAILWAY EXchange, including phone, stenographer. Apply 1453 Ry. Exchange Bldg.

TO RENT—DESK ROOM OR ALL OF SMALL office, 406 Pontiac Bldg., 358 Dearborn-st.; rent reasonable; telephone and gas.

TO RENT—OFFICES IN ADAMS EXPRESS building, 185 Dearborn-st.
JOHN C. McCORD, Room 402.

TO RENT—IN FORT DEARBORN BLDG., A well lighted private office with the use of reception room. Rooms 920-21, 134 Monroe-st.

TO RENT—GROUND FLOOR DESK ROOM, UNlimited phone, etc.; reasonable rent; see store, Ellsworth Building, 90 Plymouth-pl.

TO RENT—LIGHT, DESIRABLE FLOOR, ABOUT 1,000 feet space. PARTRIDGE & ANDERSON CO., 96 5th-av.

TO RENT—OFFICE ROOM, FURNISHED, IN suite 1001 Merchants' Loan and Trust Bldg., $20.

TO RENT—PRIVATE OFFICE WITH TELEphones; reasonable. 221, 145 La Salle-st.

TO RENT—DESIRABLE OFFICES IN DEXTER and Baltimore Buildings. 84 Adams-st.

TO RENT—DESIRABLE LIGHT OFFICE; $15 per mon; Dickey Bldg. 40 Dearborn-st.

TO RENT—DESK ROOM TO RIGHT PARTY; fine. Room 1000 Tribune Bldg.

TO RENT—ASSOCIATION BLDG., 2 DESIRAble, light offices. Address 742 1st Nat. Bk. Bldg.

TO RENT—DESK ROOM, $6. CLARK, ROOM 211, 175 Dearborn-st., corner Monroe.

TO RENT—NICE FRONT OFFICE, 9X20. ROOM 311 Roanoke Bldg., 145 La Salle-st.

TO RENT—ELEGANT OFFICES, SINGLE OR en suite. Boyleston Bldg., 269 Dearborn-st.

Floors and Lofts.

TO RENT—S. W. COR. SHERMAN AND HARRIson-sts., in the new 12 story steel constructed bldg., stores, floors, and offices; light 4 sides.
66 Sherman-st., 7th floor, 6,000 ft., fine light.
114 Sherman-st., 4th floor, 5,000 ft., fine light.
OLIVER & COMPANY, 110 Dearborn-st.

TO RENT—
Two dry basements, 1,200 and 600 ft.; freight elevator; convenient. Main 1514, Room 309, 56 5th-av.

TO RENT—3D FLOOR, 25X100, VERY LIGHT; also basement, same size; elevator. 41 River-st., near foot of Wabash.

Manufacturing Property.

TO RENT—MANUFACTURING PROPERTY,
WITH AND WITHOUT SWITCH.
—Have sites which we will improve.—
BOWES INVESTMENT CO., Agts., 108 La Salle.

TO RENT—AND FOR SALE—FACTORY, DOCK, warehouse, and switch property. E. W. ZANDER & CO., 114 Dearborn-st. Phone Cent. 1486.

TO RENT—THREE STORY BRICK FACTORY, 6,000 ft. space, $50 per mo. 916 W. Harrison-st. W. H. BUSH, 188 Market-st.

TO RENT—WITH POWER, ONE FLOOR, 34X80; one 50x175, with wood machinery if desired. C. N. LOBSTEIN, 459 W. 21st-st.

TO RENT—AND FOR SALE—FACTORY, DOCK, warehouse, and switch property.
J. H. VAN VLISSINGEN & CO., 164 Dearborn-st.

TO RENT—CORNER FRANKLIN AND INSTItute-pl.; 30,000 sq. ft.; light on three sides.
ROBERT P. WALKER, 115 Dearborn-st.

Barns.

TO RENT—FINE BRICK STABLE, REAR OF 3312 Wabash-av. W. F. PAINE, 217 La Salle-st., Tel. Harrison 1554.

TO RENT—3145 SO. PARK-AV., FINE BRICK barn, 2 stalls; cheap.

TO RENT—MISCELLANEOUS.

TO RENT — BUILDINGS, STORES, AND floors in all parts of the city. Send for list. WILLIS & FRANKENSTEIN, 115 Dearborn-st.

TO RENT—FOR FIRST CLASS SALOON, PROMinent downtown location. CAMPBELL INVESTMENT CO., 614-620 Royal Insurance Bldg.

TO RENT—OR FOR SALE—OPPOSITE "WHITE City," lots suitable for saloons, etc.
W. A. PRIDMORE, 134 Monroe-st., Room 1013.

STORE AND OFFICE FIXTURES.

CASH REGISTERS, SECOND HAND, GUARANteed same as new; we will save you more money on a cash register than any other concern in Chicago; don't buy until you see our line; we also repair, replate, buy, and exchange all kinds of cash registers. THE WATSON SECOND HAND CASH REG. CO., INC., 195 E. MADISON-ST.

ROLL TOP, FLAT TOP, AND BOOKKEEPERS' desks, swivel and office chairs, complete outfit for any kind of business. We are the reliable store and office fixture house. Two stores.
GUTMANN STORE FIXTURE CO.,
Tel. Harrison 4931. 377-379 Wabash-av.

AUTOMATIC FILING CABINETS; WORKS OF art.
GUTMANN STORE FIXTURE CO.,
377-379 Wabash-av.
Tel. Harrison 4931.

WALL CASES AND FLOOR CASES. EVERY style. Price right, of course.
GUTMANN STORE FIXTURE CO.,
377-379 Wabash-av.
Tel. Harrison 4931.

OFFICE DESKS, ALL STYLES, PRICES RIGHT.
GUTMANN STORE FIXTURE CO.,
377-379 Wabash-av.
Tel. Harrison 4931.

WE MAKE A SPECIALTY OF NEW AND 2D hand office and store fixtures; lowest prices in the city. See us first if you care to save money.
F. CASEY'S SONS, 41-47 5th-av.

FULL LINE OF DESKS, FILING CABINETS, etc.; old fixtures taken in trade. Call or telephone Harrison 4446. Chicago Safe and Mdse. Co., 255-257-259 S. Clark-st., near Jackson.

NEW AND SECOND HAND STORE AND OFfice fixtures bought and sold.
JAC LEDERER, 372-376 Wells-st.

STORE AND OFFICE FIXTURES; ALSO STOCK of merchandise bought for cash. A. GUTMANN, 149 E. Chicago-av.

WANTED—TO BUY NATIONAL CASH REGISters, suitable for confectionery and cigar store. Address L D 449, Tribune office.

SEWING MACHINES.

DO NOT BUY OR RENT A MACHINE UNTIL you visit our salesroom. Our Eldredge Rotary is now on the market. To try one is to buy it. Our improved Eldredge shuttle machines, from $25 to $30, are still leaders, and our B Eldredge Automatic, from $40 to $50, are the most silent running and finest single thread machines made. All makes machines repaired reasonably. National Sewing Machine Co., 78 Wabash-av. Phone Central 2208.

$60 SINGER SEWING MACHINE: PERFECT order; $5. 79 E. 23d-st., attachments.

SAFES.

FOR SALE—THE LARGEST STOCK OF NEW and second hand safes in the city. We are agents for the Hall's Safe Co.'s Safes. They are the best in the market. DONNELL SAFE CO., 52 and 54 Wabash-av., Chicago.

OUR SPECIALTY IS SECONDHAND SAFES: we buy and exchange them; new safes from $15 up. Sabath Safe and Lock Co., 188 E. Lake-st.

TYPEWRITERS.

TYPEWRITERS—RENTED AND SOLD. Some great bargains; all makes. Renting a specialty. Repairs well done. Call and examine large variety or send for catalogue. ROCKWELL-BARNES COMPANY, 267-269 Wabash-av., Chicago.

TYPEWRITER BARGAINS—ALL THE STANDARD MAKES. Renting a specialty. F. S. WEBSTER COMPANY, Phone Main 1840. 211 Madison-st.

ALL STANDARD MAKES RENTED AT $2 AND up; sold at less than half mfg. price. CHICAGO OFFICE OUTFITTING CO., Tel. Main 2435. 84-86 La Salle-st.

LOWEST PRICES ON REMINGTONS, SMITH P. and Olivers; rental, $2.50 month. W. A. WHITEHEAD, 36 La Salle-st. Phone Main 585.

THE BLICKENSDERFER TYPEWRITERS—Price—No. 7, $50; No. 5, $35. One-half what the others ask. Office, 277 Dearborn-st.

FOR SALE—SMITH PREMIER TYPEWRITER, almost new; must be sold at once. Address J L 515, Tribune office.

RENTALS $2 PER MO.; EXPERT REPAIRING. Typewriter Headquarters, 201 Dearborn-st.

TRUSSES, DEFORMITY APPARATUS

DR. A. H. PARKER, LEADING SPECIALIST IN the cure of RUPTURE, guarantees, without operation, by his simple method, to cure the worst cases of HERNIA in the safest, surest, and most permanent way. He is President of the Common Sense Truss Co., the largest manufacturers of high grade Trusses, Elastic Stockings, Supporters, etc. Offices and salesroom recently removed to larger and improved quarters. Main Floor, 98 and 100 Dearborn-st., N. W. Cor. Washington, Chicago.

DR. WOLFERTZ, SPECIALIST, 60 5TH-AV., expert truss fitter; rupture and deformities positively cured with my latest appliances; trusses 50c-$10; elastic stockings, etc.; also open Sun. till 12.

TAILORS' CUTTING SCHOOLS.

FREE—2 WEEKS' SEWING; ALL STARTING now; Valentine's self-calculating system cutting and designing; will save time and trouble; patterns cut to order. School, 753 Wells-st.

FREE—2 WKS.' DRESSMAKING. ALL STARTING now. Valentine's self-calculating system cutting, designing; will save time & trouble; patterns cut to order; satisfaction gtd. School, 753 Wells-st.

CHARLES J. STONE CO. — TAILORS' CUTTING school, 194-196-198 La Salle-st., Chicago. Day and evening classes. Phone Main 163. Est. 1879.

TALKING MACHINES.

EDISON PHONOGRAPH OR VICTOR TALKING Machine, nothing down for 30 days, easy terms. Machines and disc records exchanged. 300 Victor needles 15c. 10 inch records 30c. Central Camera Co., 31 Adams-st., or 195 Wabash-av.

LYON & HEALY VICTOR TALKING MAchines are the clearest and most musical; all the new records; easy terms. Wabash and Adams.

TYPEWRITING.

500 FINE COPIES, $1; ADDRESSES INSERTED cheap. E. M. Warner, 414 Unity Bldg. Tel. C.5364.

TYPEWRITING AND ADDRESSING, ETC., done reasonably. R. 78, 125 S. Clark-st.

WANTED TO BUY.

WANTED TO BUY—INVALID CHAIRS, REclining, rolling, adjustable, not street chairs, as I have those, such as were used at our late industrial fairs, at Chicago, Buffalo, and St. Louis. My customers are wanting reclining chairs, and as I am short of those, owing to an unusual demand, I will buy. MARSHALL, Druggist, dealer in Invalid Chairs and Crutches, 3500 Cottage Grove-av. Phone Douglas 1200.

WANTED TO BUY—CASH PAID FOR SURplus stocks of watches, diamonds, and jewelry; also for old gold and silver. Bring your goods to us; we will give you an estimate and pay you higher prices than any other dealer. JOS. BROWN & COMPANY, 5th-av. and Madison-st., Chicago, Ill.

WANTED TO BUY—FOR SPOT CASH, FURNIture, rugs, carpets, heating stoves, brass and iron beds. "The Lucky Number," 1349 State-st. Phone South 36.

WANTED TO BUY — STOCK OF MERCHANdise, located anywhere; good offer to parties desiring quick sale. J. S. LEMON & CO., 167 Dearborn-st.

WANTED TO BUY — NATIONAL CASH REGister for saloon. J. S. LEMON & CO., 167 Dearborn-st.

WANTED TO BUY—Motors, dynamos, and lamps. Guarantee Electric Co., 153 Clinton-st.

WANTED TO BUY — CONTENTS OF HOTEL located anywhere; no objection to assuming lease. J. S. LEMON & CO., 167 Dearborn-st.

WANTED TO BUY—A CASH REGISTER OF up to date style; must be a National, 5c keyboard preferred. Address L D 455, Tribune office.

WANTED TO BUY — VALUABLES, DIAmonds; gold and silver. J. W. RUDLEN & CO., 90 State-st.

WANTED TO BUY—OLD SEALSKINS; BRING them in or write P. FRANKEL, 95 E. Washington-st. Furs stored and repaired.

WANTED TO BUY—STAMP COLLECTIONS and unused current postage stamps and cards. M. WOLSIEFFER, 401 Ft. Dearborn Bldg.

WANTED TO BUY—A GOOD CASH REGISTER suitable for saloon; will pay cash. Address K K 434, Tribune office.

WANTED TO BUY—BEAMS, PIPES, BOILERS, machinery, 24 inch rubber belting, and scrap iron. H. STERN, 272 S. Clinton-st.

WANTED TO BUY—ENOUGH STEEL CEILing to cover 15 by 40 ft.; must be in good condition. Address K D 53, Tribune office.

WANTED TO BUY—1 OR 2 CARAT DIAMOND for cash from private owner. Address K D 76, Tribune office.

WANTED TO BUY—STRONG BUGGY OR RUNabout and harness; also roller top desk. J. W. Thompson's European Hotel.

WANTED TO BUY—8X12, 10X15 GORDONS with 10x15 and 7x11 without throwoff; 16 in. lever cutter. Address B 294, Tribune office.

WANTED TO BUY—AN INVALID RECLINING chair, rubber tires; must be cheap. 2969 Michigan-av.

WANTED TO BUY—SOME SOAP FRAMES. Address W 102, Tribune office.

WANTED TO BUY—OLD GOLD AND SILVER bought. Sundmacher & Emrath, 78 State-st.

WANTED TO BUY—A GOOD PATENT; STATE particulars. Address L D 454, Tribune office.

WANTED TO BUY—OLD BELTS OR SCRAPS. Leather Preserver Mfg. Co., 31 West Monroe-st.

WANTED TO BUY—AN INVALID RECLINING chair; must be cheap. 2969 Michigan-av.

WANTED TO BUY—JOB LOTS SPORTING goods and cutlery. J. DROZDOVITZ, 76 Monroe.

WATCHES, JEWELRY, ETC.

WATCHES

Why carry an unreliable timepiece when you can select a fine Waltham or Elgin and have it delivered to you on payment of only one dollar? You can pay the balance at the rate of one dollar weekly. Call or write for catalog, 1,000 illustrations. Open daily to 6:30. Wednesdays and Saturdays to 10 p. m.

LOFTIS BROS. & CO.,

Diamond Merchants, Jewelers, and Opticians, 2d Fl., Stewart Bldg., 92 to 98 State-st. Winners of the Highest Award at the St. Louis Exposition.

THE WALKER-EDMUND CO.,

205 Columbus Memorial Bldg., State and Washington-sts. Bargains in Diamonds and Watches. Pay as you earn.

CLAPP & COWL, JEWELERS, 68 WASHINGton-st. Est. 1868. Diamonds, watches, silverware, etc.; prices lower than any house; full value paid for diamonds, gold duplicate wedding presents.

HAVE DIAMONDS WORTH $1,000; WANT PRIvate loan $150; will return $200 June 16; responsible parties. Address W 556, Tribune office.

OLD GOLD, SILVER AND DIAMONDS BOUGHT —W. Becker, Dia. Setter, 199 S. Clark. R. 29, 3d f.

WANTED—TO BUY—A GOOD DIAMOND AT once. W. F. COTTON, Oak Park.

FOR SALE—LADY'S $35 WALTHAM WATCH, $15. Address B 295, Tribune office.

CASH FOR ¼ TO 2 K. DIAMOND, ALSO OLD mine. Address B 287, Tribune office.

STEAMSHIP LINES.

Ocean Navigation.

HOLLAND-AMERICA LINE—NEW YORK—ROTTERDAM, via BOULOGNE. Sailings Wednesdays at 10 a. m.

Noordam ......May 31 July 5 Aug. 16 Sept. 20
Statendam ....June 7 July 12 Aug. 23 Sept. 27
Ryndam ......June 14 July 19 Aug. 30 Oct. 4
Rotterdam ....June 21 Aug. 2 Sept. 6 Oct. 11
Potsdam ......June 28 Aug. 9 Sept. 13 Oct. 18

Apply to HOLLAND-AMERICA LINE, 69 Dearborn-st. Phone Central 3840.

ANCHOR LINE STEAMERS — NEW YORK, GLASGOW—LONDONDERRY—LIVERPOOL.

Caledonia ......June 3 | Columbia ......June 17
Astoria ......June 10 | Furnessia ......June 24

NEW YORK TO MEDITERRANEAN PORTS.

Perugia ......June 10 | Algeria ......July 5

APPLY EARLY FOR CHOICE BERTHS. For Single or Round Trip Excursion Tickets. 21-25 SHERMAN-ST. TEL. HARRISON 3335.

ITALIAN ROYAL MAIL S. S. CO. NAVIGAZIONE GENERALE ITALIANA. TO NAPLES, GENOA, ALEXANDRIA.

Lombardia ......June 7 | Sardegna ......June 28
Liguria ......June 14 | Sicilia ......July 12

For further information apply to HIRZEL, FELTMANN & CO., 9-11 Broadway, N.Y. J. S. LOWITZ, 161 E. Van Buren-st.

OCEAN RATES TO LIVERPOOL—FIRST CABIN, $65.00; second, $40.00; third, $26.50; Hamburg-Bremen, third, $33. Canadian Pacific lines. A. C. SHAW, 232 S. Clark-st., Chicago. Harrison 2168.

COOK'S TOURS TO EUROPE—33 THIS SEASON, $175 to $1,015. All expenses included. THOS. COOK & SON, 234 South Clark-st.

STEAMSHIP LINES.

Ocean Navigation.

AMERICAN LINE—PLYMOUTH—CHERBOURG—SOUTHAMPTON

St. Paul ......June 3 | St. Louis ......June 17
New York ......June 10 | Philadelphia ......June 24

PHILADELPHIA—QUEENSTOWN—LIVERPOOL

Merion ......June 3 | Haverford ......June 17
Noordland ......June 10 | Friesland ......June 24

ATLANTIC TRANSPORT LINE. NEW YORK—LONDON DIRECT.

Mesaba ......June 3 | Minnehaha ......June 17
Minneapolis ......June 10 | Minnetonka ......June 24

LEYLAND LINE. BOSTON—LIVERPOOL.

Cestrian ......June 7 | Devonian ......June 21
Winifredian ......June 14 | Canadian ......June 28

RED STAR LINE. ANTWERP—DOVER—LONDON—PARIS.

Zeeland ......June 3 | Vaderland ......June 17
Finland ......June 10 | Kroonland ......June 24

WHITE STAR LINE. NEW YORK—QUEENSTOWN—LIVERPOOL.

Celtic ......June 2 | Cedric ......June 16
Oceanic ......June 7 | Baltic ......June 21
Majestic ......June 14 | Teutonic ......June 28

BOSTON—QUEENSTOWN—LIVERPOOL.

Cymric ......June 8 July 13 Aug. 17
Arabic ......June 22 July 20 Aug. 24
Republic ......July 6 Aug. 10 Sept. 7

To the MEDITERRANEAN via Azores. FROM NEW YORK.

Cretic ......June 15 July 27 Sept. 26
Romanic ......July 6

FROM BOSTON.

Romanic ....June 3 Aug. 10 Oct. 7 Nov. 18
Canopic ....June 24 Aug. 5 Sept. 16 Oct. 28

F. C. BROWN, Western Passenger Agent, Phone Central 139. 90-96 Dearborn-st.

NORTH GERMAN LLOYD FAST EXPRESS SERVICE. PLYMOUTH—CHERBOURG—BREMEN.

Kaiser...June 6, 10 am | K. Wm. II. July 11, 11 am
K. Wm. II. June 13 noon | Kronprinz..Aug. 1, 6 am
Kronprinz.June 27, 11 am | Kaiser....Aug. 8, 10 am
Kaiser....July 4, 10 am | K. Wm. II. Aug. 15, 6 am

TWIN SCREW PASSENGER SERVICE. PLYMOUTH—CHERBOURG—BREMEN.

Bremen....June 1, 10 am | Kurfürst.June 20, 10 am
*Neckar....June 8, 10 am | Alice......June 29, 10 am
Barbarossa.June 8, 10 am | Bremen.....July 6, 10 am
Friedrich.June 15, 10 am | Barb'ssa...July 13, 10 am

Steamers marked * sail for Bremen direct.

MEDITERRANEAN SERVICE GIBRALTAR—NAPLES—GENOA.

Irene.....June 3, 11 am | Albert.....July 22, 11 am
Albert....June 17, 11 am | Luise......Aug. 5, 11 am
Luise.....June 24, 11 am | Irene......Aug. 19, 11 am
Irene.....July 8, 11 am | Albert.....Sept. 2, 11 am

OELRICHS & CO., NO. 5 BROADWAY, N. Y. H. CLAUSSENIUS & CO., General Western Agents, 55 Dearborn-st.

CUNARD LINE— ESTABLISHED 1840. The Oldest Line Crossing the Atlantic. N. Y. & BOSTON—QUEENSTOWN, LIVERPOOL. Record passage, 5 days 7 hours 23 minutes. THE MAMMOTH NEW FAST CUNARDER "CARONIA" [Twin Screw], 676 feet long, 21,000 tons, 21,000 h. p. ONE OF THE LARGEST IN THE WORLD. Sails June 13, July 11, Aug. 8, etc.

Campania, N. Y. ..June 3 July 1 July 29 Aug. 26
Ivernia, Boston...June 6 July 4 Aug. 1 Aug. 29
Umbria, N. Y. ....June 10 July 8 Aug. 5 Sept. 2
Lucania, N. Y. ...June 17 July 15 Aug. 12 Sept. 9
Saxonia, Boston...June 20 July 18 Aug. 15 Sept. 12
Etruria, N. Y. ...June 24 July 22 Aug. 19 Sept. 16
Carpathia, N. Y. .June 27 July 25 Aug. 22 Sept. 19

GIBRALTAR—NAPLES—ADRIATIC. N. Y., TRIESTE, FIUME, CALLING AT NAPLES.

Pannonia [new twin sc.], 9,851 ts. June 6 July 25
Ultonia [twin screw], 10,402 ts....June 27 Aug. 15
Slavonia [new twin sc.], 10,605 ts. July 11 Aug. 29

F. G. WHITING, Mgr., Dearborn & Randolph-sts.

SEEING PARIS. SEEING PARIS. SEEING PARIS.

Passengers to Europe, visiting Paris, will find drives in COOK'S ELEGANT MOTOR CARS the best means of comfortably enjoying the sights of the city. Each car is accompanied by a lecturer, who explains the route in English and French. Four drives daily.

2 FCS......FARE......40 CENTS.

THOS. COOK & SON, PARIS, 1 Place de l'Opera and 250 Rue de Rivoli. CHICAGO, 234 S. Clark-st.

HAMBURG-AMERICAN LINE—PLYMOUTH—CHERBOURG—HAMBURG.

†Deutschland....May 25 | †*Bluecher......June 8
‡Waldersee......May 27 | †Pennsylvania....June 10
Hamburg ......June 1 | †*Moltke ......June 15
‡Thessalia .....June 3 | Rhaetia ......June 17

†Grill Room. *Gymnasium on board. ‡Via Dover for London & Paris to Hamburg. ‡Direct.

NEW YORK—NAPLES—GENOA.

PRINZ ADALBERT...May 30, July 18, Sept. 12
PRINZ OSKAR ......June 27, Aug. 15, Oct. 10

Office: Corner Randolph and La Salle-sts.

CAMPAGNIE GEN'ALE TRANSATLANTIQUE—French line. New York to Havre—Six days. Sailings every Thursday at 10 a. m.

La Lorraine....June 1 June 29 July 27 Sept. 7
La Touraine....June 8 Aug. 3 Aug. 31
La Savoie......June 15 July 13 Aug. 24 Sept. 21
La Bretagne....June 22 July 20 Aug. 17 Sept. 14

New, modern, gigantic Twin-Screw and Express Steamers; naval officers' man-of-war discipline. Company's vestibule trains, Havre-Paris, 4 hours. M. W. KOZMINSKI, G. W. Agt., 71 Dearborn-st.

ALLAN LINE ROYAL MAIL STEAMERS—

MONTREAL to LIVERPOOL, Weekly Sailings. St. Lawrence Route. Shortest, smoothest and most picturesque. NEW FAST TURBINE TRIPLE SCREW STEAMERS "Victorian" and "Virginian"—12,000 tons each. TWIN SCREW STEAMERS "Tunisian" and "Bavarian"—10,500 tons each. Apply to any local agent, or ALLAN & CO., 174 JACKSON-BLVD., CHICAGO.

OCEANIC STEAMSHIP CO.—[A. & A. LINE.]

Sails from San Francisco to HONOLULU every 10 days. To SAMOA, NEW ZEALAND, and AUSTRALIA. SPLENDID 6,200 TON STEAMERS. June 8, June 29, and every 21 days. TAHITI once a month. Round the world, $632.70. Address A. & A. Line, 193 S. Clark-st., or 109 Adams-st., Chicago.

Lake Navigation.

GRAHAM & MORTON LINE. LARGE NEW STEEL SIDE WHEEL STEAMER CITY OF BENTON HARBOR. ST. JOSEPH & BENTON HARBOR, 50C EACH WAY ON DAY BOATS. Double daily excursion 9:30 a. m., 11:30 p. m. Sun. excursion 10 a. m. Special every Sat. 2 p. m., connecting with the P. M. R. R. for Coloma, Paw Paw Lake, Watervliet, Hartford, and Big 4 and M. C. R. R.

$3 SAVED. GRAND RAPIDS & HOLLAND. Saugatuck, Allegan, and all P. M. points, every night, including Sun., at 8 o'clock.

ONLY DIRECT LINE TO LAKE SUPERIOR. STEAMER leaves every Saturday at 11 a. m. Dock, foot of Wabash-av. Phone Central 2162.

SOUTH HAVEN LINE STEAMERS—

Leave Wells-st. bridge, northwest corner South Water-st. and 5th-av., daily 9:30 a. m. except Sunday. Extra trip Saturday, 11:30 p. m. The only passenger dock on the loop. TELEPHONE 4711 MAIN.

GOODRICH LINE STEAMERS—$2 TO GRAND Rapids; $1.50 to Grand Haven and Muskegon; 7:45 p. m. daily. $1 to Milwaukee and Racine, 8 p. m. daily. To Sheboygan and Manitowoc, 8 p. m., except Fri. and Sun. To Marinette, 8 p. m. Wed. and Sat. To Escanaba and all Green Bay ports, Wed., 8 p. m. Docks, foot Michigan-av.

D. W. CO.—SOUTH HAVEN LINE—NEW White Flyer to South Haven, Kalamazoo, Battle Creek, and M. C. points. Daily 11 a. m. except Sat. and Sun. Sat. 12 midnight. Docks, Rush-st. bridge. Tel. Cent. 1487. City Ticket Office, 218 So. Clark-st.

RAILWAY TIME TABLES.

WESTERN ROADS.

*Daily. §Sunday. ‡Ex. Saturday. †Ex. Sunday. ¶Ex. Monday.

Chicago, Burlington & Quincy Railway Co.

Union Passenger Station. Telephone Main 577. Canal and Adams-sts. City ticket office, telephone Central 3117, 211 Clark-st., corner Adams.

Leave.	Feb. 5, 1905.	Arrive.
* 5:00 pm	Denver Limited—for Colorado and Utah.	* 8:45 pm
*10:30 pm	Overland Express — for Denver, Salt Lake City, San Francisco, and Los Angeles.	* 7:20 am
* 6:30 pm	Twin City Limited — for St Paul, Minneapolis.	* 9:00 am
*10:50 pm	Twin City Express — for St. Paul, Minneapolis.	* 9:35 pm
* 6:10 pm	Kansas City Eli — for Kansas City, St. Joseph, Leavenworth.	* 8:00 am
* 9:15 am	The Fast Mail—for Galesburg, Burlington, Council Bluffs, Omaha, Lincoln, Deadwood, Cody, Billings, Butte, Spokane, Seattle, and Portland.	* 9:03 am
* 6:00 pm	Missouri River Express—for Council Bluffs, Omaha, Lincoln & Nebraska p'ts.	* 9:08 am
*10:30 pm	Iowa-Nebraska Express—for Burlington, Council Bluffs, Omaha, Lincoln, and Nebraska points.	* 7:20 am
*10:30 pm	Iowa Express—for Burlington, Des Moines, Ottumwa, Creston, Council Bluffs and Iowa points.	* 7:00 am
* 6:30 pm	Northern Limited—for Rochelle, Oregon, Galena, Dubuque, La Crosse, Winona	* 9:00 am
*10:50 pm	Northern Express—for Rochelle, Oregon, Galena, Dubuque, La Crosse, Winona	* 9:35 pm
*10:30 pm	Illinois-Missouri Express—for Quincy, Brookfield, St. Joseph, Kansas City, Atchison, and Leavenworth.	* 7:00 am
*11:30 am	Illinois Local—Chicago to Mendota, Buda, Galesburg, Burlington, Quincy, Yates City [†], Canton [†], Vermont [†], Moline [†], Davenport [†], Rock Island [†], Clinton [†].	† 2:20 pm
† 8:20 am	Illinois Local—Chicago to Galesburg, Ottawa, Streator.	† 6:10 pm
† 8:20 am	Northern Illinois Local—Chicago to Rochelle, Oregon, Forreston, Rockford.	† 2:20 pm
† 4:30 pm	Illinois Local—Chicago to Mendota, Ottawa, Streator, Rochelle, Rockford, Sterling.	†10:35 am

CHICAGO AND EASTERN ILLINOIS R. R., La Salle Station. On elevated loop. Van Buren and La Salle-sts. Ticket office 91 Adams. Phone C. 4446.

	Leave.	Arrive.
St. Louis Day Express	*10:37 am	*5:32 pm
Frisco Exp. to St. Louis	*11:32 pm	*7:45 am
N. Orleans Special, Montgomery, Birmingham, Atlanta	* 1:15 pm	*4:50 pm
T. Haute, Evansville, Nashville, Atlanta, Jacksonville	* 6:40 pm	*9:30 am
Attica, Brazil, Danville, T. Haute, Shelbyville, Marion	† 7:52 am	†7:28 pm
Attica and Veedersburg	†12:20 pm	†1:35 pm
Danville, T. Haute, Ev'sville, Shelbyville, and Thebes	*11:42 pm	*6:55 am

WISCONSIN CENTRAL RAILWAY — DEPOT, 12th-st. and Park Row.

	Leave.	Arrive.
St. Paul, Minneapolis, Ashland, Duluth	*2:45 am *6:15 pm	*9:40 am *10:50 pm
Marshfield, Chippewa Falls, Eau Claire	*2:45 am ‡8:35 am *6:15 pm	*9:40 am *10:50 pm *10:50 pm
Waukesha, Fond du Lac, Oshkosh, Neenah	*2:45 am ‡8:35 am *3:30 pm *6:15 pm	*9:40 am †1:05 pm †6:15 pm *10:50 pm
Waukesha Special	†5:00 pm	†8:50 am

ATCHISON, TOPEKA & SANTA FE RY.—CITY office, 109 Adams-st. Phone Cent. 2037. Dearborn station, Polk and Dearborn-sts. Phone Har. 755.

	Leave.	Arrive.
Streator, Galesburg, Ft. Mad'n	† 7:58 am	†5:02 pm
Streator-Pekin Express	† 1:00 pm	†1:00 pm
Kansas City, Colorado, Texas	* 6:00 pm	*9:49 am
California Fast Mail (Mexico)	* 8:40 am	*7:50 am
California Express	*10:00 pm	*7:35 am
THE CALIFORNIA LIMITED—Los Angeles, San Diego, and San Francisco	* 7:30 pm	*2:15 pm

RAILWAY TIME TABLES.

WESTERN ROADS.

*Daily. §Sunday. ‡Ex. Saturday. †Ex. Sunday. ¶Ex. Monday.

Chicago & North-Western Ry.

Ticket offices, 212 Clark-st. (Telephone Central 721) and Wells-st. Station. Information Bureau, Telephones Main 985 and Automatic 2256.

Leave		Arrive
† 1:00 am	Milwaukee, Madison	a*1:35 pm
† 8:00 am	Sheboygan, Manitowoc	†11:20 pm
* 8:00 am	Milwaukee and intermediate	* 7:55 pm
† 8:45 am § 8:45 am	Rockford and Freeport via Elgin	† 1:40 pm § 7:50 pm
a*9:00 am	Milwaukee, Green Bay, Menominee	* 5:55 pm
* 9:00 am	St. Paul and Minneapolis, Beloit, Janesville, Madison	* 9:40 pm
† 9:00 am	La Crosse, Winona and Minnesota	† 9:40 pm
* 9:00 am	Marshfield via Merrillan	* 9:40 pm
† 9:00 am	Rockford via Harvard	† 6:15 pm
*10:35 am	Cedar Rapids, Des Moines, Council Bluffs and Omaha	* 8:45 am
†10:25 am	Elgin, Rockford, Freeport	†12:45 pm
†11:30 am	Milwaukee, Green Bay, Sheboygan, Manitowoc, Wausau, Marshfield	a†1:15 pm
†12:30 pm	Cedar Rapids and intermediate	† 1:40 pm
† 2:00 pm	Milwaukee and intermediate	†11:20 pm
d†3:00 pm	Milwaukee, Green Bay, Menominee	† 4:00 pm
† 3:00 pm	Ripon, Green Lake, Grand Rapids	a†6:55 pm
a†3:00 pm	Milwaukee, Madison	a†6:55 pm
† 4:05 pm	Beloit, Janesville, Madison	†10:00 am
b†4:45 pm	Elgin, Rockford, Freeport	*10:25 am
† 4:45 pm	Beloit, Janesville via Elgin	†12:45 pm
* 5:00 pm	Milwaukee, Sheboygan, Manitowoc, Oshkosh, Appleton Jct., Wausau, Marshfield, Ashland	e*9:45 am
† 5:00 pm	North Shore Special, Milwaukee	† 9:10 am
c†6:00 pm	Madison via Milwaukee	†11:20 pm
* 6:00 pm	Mason City, Fox Lake	* 8:55 am
§ 6:00 pm	Northern Iowa and the Dakotas	¶ 8:55 am
* 6:30 pm	St. Paul and Minneapolis	* 8:55 am
† 6:30 pm	Rockford via Harvard	†10:55 am
* 7:00 pm	Denver, Omaha, Des Moines, Sioux City, Bonesteel	f*8:30 pm
* 8:00 pm	Milwaukee, Green Bay, Marquette, The Copper Country	* 7:28 am

The Overland Limited

Leave		Arrive
* 8:02 pm	Omaha, Sioux City, Ogden, Salt Lake, San Francisco, Los Angeles, Portland	* 9:00 am
* 8:04 pm	La Crosse, Winona, Minnesota and Dakota	* 7:00 am
*10:00 pm	Superior and Duluth	* 7:20 am
*10:00 pm	Janesville, Madison, St. Paul and Minneapolis	* 7:00 am
*10:30 pm	Milwaukee, Green Bay, Escanaba	* 7:28 am
‡10:30 pm	Manistique, Sault Ste. Marie	¶ 7:28 am
*11:00 pm	Omaha, Sioux City, Black Hills, Denver, Salt Lake, San Francisco, Los Angeles, Portland	* 7:20 am
‡11:00 pm	Mason City, Fox Lake	† 8:50 pm
‡11:00 pm	Hawarden and Northern Iowa	¶ 6:45 am
† 2:45 am	Milwaukee, Ashland, Marquette, Wausau, Marshfield, Grand Rapids	a†9:30 pm
* 3:00 am	Beloit, Janesville, Madison, St. Paul and Minneapolis, Superior and Duluth	*11:45 am
† 3:00 am	La Crosse and Winona	† 5:55 pm
† 3:00 am	Green Bay, Menominee	† 9:30 pm
† 3:00 am	Milwaukee, Sheboygan, Manitowoc	† 7:55 pm
† 3:00 am	Marshfield via Merrillan	¶ 7:00 am

(a) D'ly Chicago-Milwaukee. (b) Sun. 7:02 pm. (c) Sun. 5:00 pm. (d) Daily to Green Bay. (e) Ar. ex. Monday from Wausau and Marshfield. (f) Arrives from Bonesteel *6:45 am.

CHICAGO, MILWAUKEE AND ST. PAUL RAILWAY.

City ticket office, 95 Adams-st. Phone Harrison 3843. Auto. 1511. From Union Passenger Station, Adams and Canal-sts. Phone Main 2123.

Leave.	April 9, 1905.	Arrive.
* 7:15 am	Elgin, Omaha, intermediate	* 9:55 pm
† 7:15 am	Maquoketa, Monticello, Cedar Rapids, Des Moines	† 9:55 pm
† 7:45 am	Janesville, Madison	† 1:05 pm
† 8:00 am	Milwaukee	†10:00 pm
§ 8:05 am	Janesville	† 4:00 pm
† 8:20 am	Elgin, Rockford, Janesville	† 9:55 pm
§ 8:20 am	Elgin Rockford	†10:25 am § 6:00 pm
* 9:00 am	Day Express—Milwaukee, St. Paul, Minneapolis	* 9:25 pm *11:40 am
† 9:00 am	Wausau and Tomahawk	†x10:10 am
† 9:00 am	Waukesha, Madison	† 9:00 am
†11:30 am	Beloit	† 8:00 pm
†11:30 am	Milwaukee and Waukesha	†10:15 am † 1:45 pm
† 1:30 pm	Elgin, Rockford, Janesv., Beloit, Rock Island, Dubuque, Cedar Rapids	§ 1:45 pm
† 1:50 pm	Milwaukee, Ripon, Berlin, Oshkosh, Beaver Dam	†12:55 pm * 9:25 pm
†e3:00 pm	Milwaukee, Madison, Beloit	† 3:55 pm
† 3:00 pm	Waukesha, Madison, Portage, Green Bay	†12:55 pm
† 4:00 pm	Janesville, Mad'n, Min. Pt.	† 8:00 pm
† 4:05 pm	Elgin, Rockford	†10:25 am
†e5:00 pm	*Milwaukee, Waukesha, Madison	† 9:25 pm †e5:55 pm
* 6:00 pm	Milwaukee	* 9:25 am
† 6:05 pm	Pr. du Chien, intermediate	† 1:05 pm
* 5:15 pm * 6:05 pm	Savanna, Dubuque, St. Paul, Minneapolis, Iowa, Minnesota	* 7:55 am

The Southwest Limited.

Leave.		Arrive.
* 6:00 pm	Elgin, Rockford, Beloit, Rock Island, Davenport, Ottumwa, Kansas City	* 8:20 am

The Overland Limited.

Leave.		Arrive.
* 6:05 pm	Omaha, San Francisco, Los Angeles, Portland	* 9:25 am
* 6:05 pm	Des Moines, Sioux City	* 8:35 am
‡ 6:05 pm	Sioux Falls	‡ 8:35 am
* 6:05 pm	Denver—One-Night Train	* 9:55 pm
* 6:05 pm	Janesville and Madison	†10:10 am § 8:55 pm

The Pioneer Limited.

Leave.		Arrive.
* 6:30 pm	Milwaukee, St. Paul, Minneapolis	* 9:00 am
*10:25 pm	Omaha, Denver, San Francisco, Los Angeles and Portland	* 8:35 am
*10:25 pm	Elgin, Rock Island, Ottumwa, Kansas City	* 7:45 am
‡10:25 pm	Des Moines, Sioux City, Dubuque, Ia., Minn., Dak.	† 9:55 pm
‡10:25 pm	Monticello and intermediate	† 1:45 pm
*10:30 pm	Milwaukee, St. Paul, Minneapolis, Houghton, Calumet	* 7:00 am
*10:30 pm	Gr'n Bay, Iron Mt., Champion, Marquette	* 7:00 am † 9:25 pm
‡10:30 pm	Ontonagon, Star Lake	† 7:00 am
‡10:30 pm	Wausau, Minocqua	‡ 7:00 am

[e] Milwaukee daily. [x] Ar. Sundays 11:50 a. m.

ILLINOIS CENTRAL R. R.

All through trains from Central Station, 12th-st. and Park row. City ticket office, 99 Adams-st.; phone Cent. 2794.

Leave.		Arrive.
*10:00 am	N. Orleans-Memphis Special	* 9:45 pm
* 6:20 pm	Limited, Memphis, New Orleans, Hot Spgs., Ark.	*11:30 am
	St. Louis and Springfield—	
* 9:45 am	Daylight Special	* 7:45 pm
*10:15 pm	Diamond Special	* 7:27 am
† 8:30 am	Cairo Local	† 5:50 pm
* 2:50 am	Jackson, Tenn., Holly Spgs. and South—Fast Mail	* 6:30 am
* 5:25 pm	Champaign, Decatur, Pana and Mattoon Express	* 1:20 pm
[illegible]	Bloomington and Chatsw'th	† 9:45 pm
† 5:25 pm	Blooming'n and Chatsworth	†11:30 am
*10:00 am	Evansville Express	* 5:50 pm
* 9:00 pm	Evansville, Cairo and South	* 7:55 am
* 4:15 pm	Kankakee and Gilman	*10:00 am
* 1:00 pm	Minneapolis-St. Paul Ltd.	* 9:00 am
* 6:00 pm	Omaha-Council Bluffs Ltd.	* 9:55 am
* 6:00 pm	Dubuque, S. City, S. Falls	* 9:55 am
* 8:15 pm	Dubuque, Omaha, C. Bluffs	* 9:25 pm
* 2:55 am	Dubuque, S. City Fast Mail	* 7:00 am
† 2:55 am	Minneapolis and St. Paul	† 7:00 am
‡ 2:10 pm	Rockford Passenger	*10:05 am
† 3:45 pm	Rockford, Freep't, Dubuque	†12:25 pm

ROCK ISLAND SYSTEM—LA SALLE STATION, on the elevated loop, Van Buren and La Salle-sts. Phone H. 4676. Ticket office, 91 Adams-st. Phone C. 4446.

	Leave.	Arrive.
Peoria, Davpt., Des M., Omaha	* 2:15 am	*10:35 pm
Illinois and Davenport Local	* 7:30 am	* 7:35 pm
Des Moines and Iowa Mail	† 7:30 am	† 7:35 pm
Wash'n, Oskaloosa, D. Moines	† 7:30 am	† 5:15 pm
COLORADO AND CALIFORNIA FAST MAIL.		
Kansas City, El Paso, Calif.	* 8:20 am	*10:35 pm
Davenp't, Des M'nes, Omaha	* 8:20 am	*10:35 pm
Denver, Colo. Spgs., Pueblo	* 8:20 am	*10:35 pm
Joliet Express	*11:45 am	* 3:45 pm
Peoria, R'k Isl'd, Davenp't	† 1:00 pm	* 1:55 pm
Joliet Accommodation	† 3:15 pm	* 9:47 am
St. Paul and Minneapolis	* 4:15 pm	*10:55 am
Cedar Rapids & Sioux Falls	* 4:15 pm	* 8:30 am
Peru Accommodation	† 5:10 pm	† 9:10 am
Joliet Express	† 5:12 pm	† 8:45 am
ROCKY MTN. LIMITED.		
Omaha, Colo. Springs, Denver	* 5:45 pm	* 5:15 pm
K. C., St. J., L'w'th, Atch., Fort Worth, Dallas Exp.	* 6:05 pm	* 9:40 am
Peoria	* 6:05 pm	* 5:15 pm
GOLDEN STATE LIMITED.		
Kansas City, El Paso, Calif.	* 8:00 pm	*12:00 n'n
Omaha, Colo., and California	*10:00 pm	* 8:30 am
Cedar Rap., St. P., and Min.	*10:00 pm	† 7:25 am
Peoria, Davenport, K. City	*11:30 pm	* 7:25 am
St. Jo, Des Moines, Omaha	‡11:30 pm	† 7:25 am

CHICAGO AND ALTON RAILWAY—"THE ONLY WAY."

City ticket office, Rector Bldg., cor. Clark and Monroe-sts. Phone Harrison 4470. Union Passenger Station, Canal-st., between Adams and Madison-sts. Phone Main 2123.

Lv. Chgo.	St. Louis-Springfield trains—	Ar. Chgo.
* 9:00 am	Prairie State Express	* 8:15 pm
*11:25 am	Alton Limited	* 5:04 pm
* 9:00 pm	Palace Express	* 7:15 am
*11:43 pm	Midnight Special	* 8:05 am
	Streator-Peoria trains—	
†11:25 am	Peoria Express	† 1:15 pm
† 3:30 pm	Peoria-Chicago Limited	† 5:04 pm
*11:43 pm	Peoria Midnight Special	* 7:15 am
	Jacksonville-Kansas City trains—	
* 3:30 pm	Kansas City Express	* 1:15 pm
* 6:30 pm	Kansas City Hummer	* 7:45 am
† 9:00 am	Bloomington-Jacksonville and Mexico Local	† 5:04 pm
* 2:15 am	Bloomington Special	*10:30 am

WABASH RAILROAD — DEPOT DEARBORN Station, Polk and Dearborn-sts. Ticket offices, 97 Adams-st. and 15 Congress-st. Telephones—City office [except Sunday], Har. 4500. Depot, H. 755.

	Leave.	Arrive.
Springfield & Quincy Exp.	* 9:00 am	* 4:57 pm
Banner Blue Limited to St. Louis and Peoria	*11:30 am	* 5:32 pm
Peoria & Decatur Accom.	† 2:55 pm	†12:30 pm
St. Louis Limited Express	* 9:17 pm	* 7:30 am
St. Louis & Peoria Express	*11:30 pm	* 8:02 am
Forrest Accommodation	† 4:35 pm	† 9:47 am
Cent. Lim., N. Y., Boston	*11:00 am	* 3:50 pm
Detroit, N. Falls, N. Y.	* 3:00 pm	* 9:30 pm
Pittsburg Express	* 3:00 pm	*10:02 am
Montpelier Accommodation	† 2:00 pm	†10:02 am
Detroit, N. Falls & Bost. Ex.	*11:00 pm	* 7:15 am
Toronto, Mont. & Can. Ex.	* 3:00 pm	* 9:30 pm

CHICAGO GREAT WESTERN RY. — MAPLE Leaf Route, Grand Central Station, 5th-av. and Harrison-st. Office, 115 Adams-st. Phone, Harr. 2131.

	Leave.	Arrive.
Minneapolis, St. Paul, Kansas City, St. Joseph, Dubuque, Des Moines	* 8:45 am * 6:30 pm †11:00 pm	* 9:30 pm * 8:55 am * 1:40 pm
Omaha, Council Bluffs, and Fort Dodge	* 6:30 pm *11:00 pm	* 8:55 am * 9:30 pm
Sycamore and Byron	† 3:10 pm	†10:40 am
St. Charles, Sycamore, Dekalb	† 5:45 pm	† 7:45 am

EASTERN ROADS.

MONON ROUTE — DEPOT, DEARBORN STAtion. Ticket offices, 184 Clark-st. and principal hotels. Phone Central 5487.

	Leave.	Arrive.
Indianapolis and Cincinnati	* 2:45 am	*12:00 n'n
Lafayette and Louisville	* 8:30 am	* 5:55 pm
Indianapolis, Cincin., Dayton	† 8:30 am	† 5:55 pm
Indianapolis, Cincin., Dayton	†12:00 n'n	† 5:40 pm
Lafayette Accommodation	† 3:00 pm	†10:35 am
Lafayette and Louisville	* 9:00 pm	* 7:00 am
Indianapolis, Cincin., Dayton	* 9:00 pm	* 7:22 am
French Lick and W. B. Spgs.	* 8:30 am	* 5:55 pm
Lafy., Bloom., and Bedford	*12:00 n'n	
French Lick & W. Baden Spgs	12:00 n'n	
French Lick and W. B. Spgs.	* 9:00 pm	* 7:10 am

BIG FOUR ROUTE—DEPOTS, CENTRAL STAtion, 12th-st. and Park-row, and 22d, 39th, 53d, 63d-sts. Ticket offices, 238 Clark and Auditorium.

*Daily. †Except Sunday.	Leave.	Arrive.
Indianapolis and Cincinnati	*9:00 am	*5:30 pm
Louisville	*9:00 am	†5:30 pm
Cincinnati and Washington	*1:00 pm	*6:40 pm
Lafayette and Louisville	*8:30 pm	*7:10 am
Indianapolis and Cincinnati	*8:30 pm	*7:10 am

RAILWAY TIME TABLES.

EASTERN ROADS.

*Daily. §Sunday. ‡Ex. Saturday. †Ex. Sunday. ¶Ex. Monday.

MICHIGAN CENTRAL, N. Y. C. & H. R. AND B. & A. Rys.—"The Niagara Falls Route."

Ticket offices, 119 Adams St., Auditorium and Great Northern Hotels, Palmer House, and stations 12th St. and Park Row, 22d St., 39th St., Hyde Park, 63d St. May 14, 1905.

	Lv. Chicago	Ar. Chicago
Kalamazoo, Battle Creek, Jackson, Ann Arbor, Detroit, St. Thomas, Buffalo, Rochester, Syracuse, Utica, Albany, New York, Boston, and Eastern Pts.	* 8.45 am * 10.30 am ax 3.00 pm ax 6.20 pm ax 11.55 pm	*x 7.30 am *x 8.20 am * 3.25 pm * 5.20 pm ax 9.20 pm
(Trains marked "x" pass Niagara Falls.)		
Detroit Night Express	* 10.00 pm	* 7.20 am
Kalamazoo and intermediate	* 8.00 pm	* 7.40 pm
Detroit and Main Line points	7.15 am	6.00 pm
Kalamazoo Accommodation	3.15 pm	10.45 am
Lansing, Owosso, Saginaw, Bay City, and Saginaw Division points	10.30 am 10.00 pm 11.55 pm	* 7.30 am 8.30 pm 9.30 pm
Cassopolis, Three Rivers & Air Line Division points	7.15 am 3.00 pm	10.45 am 4.50 pm
Chicago, St. Joe, and Benton Harbor	7.15 am 1.15 pm 5.15 pm	10.45 am 2.55 pm 7.40 pm
Via Grand Rapids & Indiana Ry.		
Grand Rapids, Petoskey, Harbor Springs, and Mackinaw	8.45 am 5.15 pm *11.55 pm	...... * 7.15 am †12.55 pm
Grand Rapids and Traverse City	8.45 am 11.55 pm	* 7.15 am ......
Grand Rapids Express	† 1.15 pm	† 4.50 pm

THE PENNSYLVANIA LINE—CHICAGO UNION passenger station, Adams, Canal, and Madison-sts. Ticket offices at station and at 248 S. Clark-st., corner Jackson, and at Auditorium Hotel. Through trains run as follows:

From Chicago to	Leave.	Arrive.
Fort Wayne and Alliance	† 7:30 am	*8:00 pm
Indianapolis and Louisville	*10:00 am	*5:30 pm
Dayton and Cincinnati	*10:00 am	*5:30 pm
Columbus, Balto., and Wash.	*10:05 am	*5:00 pm
Philadelphia and New York	*10:05 am	*5:00 pm
The Manhattan Limited	* 1:00 pm	*4:00 pm
Pittsburg and Washington	* 1:00 pm	*4:00 pm
Philadelphia and New York	* 3:00 pm	*8:45 am
Pittsburg, Balto., and Wash.	* 3:00 pm	*8:45 am
Philadelphia and New York	* 3:00 pm	*8:45 am
The Pennsylvania Limited	* 5:30 pm	*8:25 am
Pittsburg and Washington	* 6:00 pm	*8:25 am
Philadelphia and New York	* 6:00 pm	*8:25 am
Pgh., Youngstown & N. Castle	* 7:30 pm	*8:00 am
Columbus, Pgh., and the east	* 9:00 pm	*7:35 am
Cincinnati and Dayton	* 8:40 pm	*7:10 am
Indianapolis and Louisville	* 9:00 pm	*7:10 am
Pittsburg and the east	*11:45 pm	*8:00 am

*Daily. †Except Sunday.

THE LAKE SHORE AND MICHIGAN SOUTHern Ry., N. Y. C. & H. R. and B. & A. Rys. Depot, La Salle-st. station, Van Buren and La Salle-sts., and 31st-st. City ticket office, 180 Clark-st.

	Leave.	Arrive.
Day Express	* 7:00 am	† 7:00 pm
Buffalo, Albany, New York	* 8:30 am	† 7:30 am
Buffalo and Chicago Special		* 7:50 am
New York and Boston Spec'l	*10:30 am	
20th Century Limited	*12:30 pm	* 9:45 am
Buffalo & Pittsburg Express		*11:45 am
New England Express	* 2:00 pm	*11:59 am
Buffalo and the East	* 3:15 pm	* 3:00 pm
Lake Shore Limited	* 5:30 pm	* 4:00 pm
Elkhart Accommodation	* 5:35 pm	* 9:35 am
Toledo, Cleveland, and East	* 8:30 pm	* 7:10 am
Toledo, Cleveland, Columbus, Charleston, W. Va., New York	*10:30 pm	* 9:00 pm
Buffalo and Boston	* 3:00 am	......

PERE MARQUETTE—GRAND CENTRAL STAtion, Harrison-st. and 5th-av. City office, 206 S. Clark-st. Ticket offices in Auditorium Hotel and Annex, Great Northern, Palmer and Sherman House. Suburban stations: Englewood (Union Station), Grand Crossing and South Chicago (Pennsylvania Stations).

	Leave.	Arrive.
Grand Rapids-Fruitland Express	* 7:50 am	†1:15 pm
East Coast Limited	12:00 n'n	†4:50 pm
Grand Rapids Express	‡ 4:40 pm	*10:55 pm
Grand Rapids Night Express	*11:55 pm	* 6:55 am
St. Joseph, South Haven, Pullman, Fri. and Sat. only	12:30 pm	......

Parlor and cafe cars in all day trains. Sleeping car through to Grand Rapids in night express open at 9:00 p. m.

GRAND TRUNK RY. SYSTEM — DEARBORN Station. Phone Har. 755. City Ticket Office, cor. Clark-st. and Jackson-blvd. Phone Har. 1757. All trains stop at 47th-st.

	Leave.	Arrive.
New York and Philadelphia via Niagara Falls, the Grand Trunk-Lehigh Valley route.	*11:05 am * 3:02 pm *10:30 pm	*7:42 am *2:00 pm *9:10 pm
Toronto, Montreal, Portland, Boston, Nia. Falls, Buffalo.	* 3:02 pm *10:30 pm	*7:42 am *9:10 pm
Detroit and Mt. Clemens	*11:05 am * 3:02 pm	*7:42 am *9:10 pm
Saginaw and Bay City	*11:05 am *10:30 pm	*7:42 am *9:10 pm
Local, Michigan stations	* 8:32 am	*7:00 pm
Local, Cemeteries and Harvey	*12:02 pm	*3:18 pm
Local, Valparaiso	* 4:02 pm	*9:30 am

NICKEL PLATE—THE NEW YORK, CHICAGO and St. Louis R. R.—La Salle-st. station, Van Buren and La Salle-sts. All trains daily.

	Leave.	Arrive.
New York and Boston Express	10:30 am	9:15 pm
New York Express	2:30 pm	5:26 pm
New York and Boston Express	9:15 pm	7:40 am

City ticket offices, 111 Adams-st. and Auditorium Annex. Phone Central 2057.

BALTIMORE AND OHIO—GRAND CENTRAL Station, 5th-av. and Harrison-st. Ticket offices, Clark-st. and Auditorium. No extra fare on limited trains.

	Leave.	Arrive.
Local Express	† 7:15 am	†4:45 pm
N. Y. & Wash. Vest. Limited	*10:40 am	*5:30 pm
N. Y., Wash., & Pitts. V. Lim.	* 3:30 pm	*9:00 am
Columbus and Wheeling Ex.	* 3:30 pm	*7:40 am
Cleveland and Pittsburg Ex.	* 8:30 pm	*7:40 am

NEWS OF THE COURTS.

Decrees.

SUPERIOR COURT.

Judge Brentano—243604—Warren vs. Wentworth; dec.

CIRCUIT COURT.

Judge Tuley—10298—Keiffer vs. Recroix; dec. sale.—13413—Pearson vs. Rexford; dec. sale.

Judge Willis—1336—Derby vs. Grant; dec. confg. sale.—13610—Sweet vs. Sweet; dec.—12240—Mulvey vs. Mulvey; dec.—13297—Evans vs. Evans; dec.—13376—Brunner vs. Brunner; dec.—13502—Helme vs. Helme; dec.—4924—Meek vs. Armstrong; dec. sale.—13252—Kendlik vs. McColly, dec.

Judge Mack—904—(b. r.) Westfall vs. Hetherington; dec.

Judge Thompson—13302—Banks vs. Banks; dec. div.

Judge Walker—13454—Emanson vs. Emanson; dec. div.

Judgments.

SUPERIOR COURT.

Judge Chetlain—232064—Augusta Wall, admx. of Mary E. Wall vs. Pa. Co., P. E. V. & C. Ry. Co., and P., C., C. and St. L. Ry. Co.; reinstated; on findg., $1,150; satisfied.

Judge Dupuy—237807—Fuller & Fuller Co. vs. Helena J. Charles and L. C. Stamm; by deflt., $215.61.—241657—Edward Hines Lumber Co. vs. Anton Nachodame and Anton Forst; on ver., $2,251.44.—242744—K. Petry vs. Wm. and Mrs. Wm. Boldenweck; on findg., $29.25; satisfied.—243107—Louis M. Czar vs. Samuel Domion; on ver., $132.81, and ord. for sci. fa.—242472—Tacoma Safety Dep. Co. vs. Chas. A. Phelps and Wm. F. Moses; on ver., $1,200, and ord. for sci. fa.—226832—Constantine Trakshelis vs. Nelson Morris & Co.; on ver., $625.—24317—Martin H. Carmody vs. Morgan Electric Machine Co.; on ver., $122; satisfied.

Judge Wright—7624—Alfred D. Marcus, use of D. Isaacs, vs. Nat. Bk. of N. A.; on findg., $94.97.—221962—Bernard Sulton vs. city; on findg., $125.

CIRCUIT COURT.

Judge Abbott—261904—Elizabeth L. Nicholson et al. vs. city; mo. n. t. deft. overrid., judgt., $138.82.; appl.; bill ex. 60 ds.—233497—J. B. Leverich vs. E. C. Babcock; mo. n. t. deft. overrid.; judgt., $167.10; appl. deft.; bond 30 ds., bill ex. 60 ds.—258679—Sprague Com. Co. vs. Gibson Co.; mo. n. t. deft. overrid.; judge., $162.93.—263095—Soren Nelson vs. C. U. T. Co.; on ver., $135; satisfied.—258981—M. Kalina vs. Thomas Blaha; on findg., $15.

Judge Clifford—232659—Margaret Reppeto vs. F. I. Schollenberg; mo. n. t. denied and judgt., $85; satisfied.—231625—Lorenz Mahlins vs. Western Coal and Dock co.; plff. remits $1,000; mo. n. t. denied and judgt., $1,600; satisfied.—255186—Raymond Bros. Impact Pulverizer co. vs. C. F. Hartigan and Superlative Co. co.; on ver., $350.

Judge Honoré—224011—Harriet F. Earle vs. Mutual Reserve Fund Life assn.; on findg., $750; satisfied.—245721—Theodore Bear et al. vs. C. C. C. & St. L. ry. co.; on findg., $95; satisfied.—262208—Sarah M. Greenman vs. Lizette F. Morgan; by deflt., $456.12.

Judge Thompson—228112—Dora Rudd vs. city; on findg., $300.

Judge Walker—262173—M. Frederick vs. M. M. Walters; on findg., $6; appl.; bond and bill ex. 30 ds.

Judge Windes—228652—Mary Klass vs. McCormick Harvesting Machine co.; mo. n. t. denied and judgt., $1.

COUNTY COURT.

Judge Clarity—21822—Annie Jacobson vs. Robert L. Halperin and Henry Silverberg; mo. n. t. overruled and judgt. $49; app.; bond 30 ds. bill ex. 40 ds.

Court Calls for Wednesday.

SUPERIOR COURT.

Judge Brentano—Chancery calendar, 5502, 1737, 242334.

Judge Kavanagh—Chancery calendar, 6234, 5880, 5068, 4149, 237892, 234651.

Judge Gary—Trial call, 5903, 10244, 6048, 6013, 9725, 10081, 9495, 6554, 7750, 9817, 7751, 9726, 8009, 6475, 9834.

Judge Holdom—On trial, 12396.

Judge Chytraus—No court.

Judge Chetlain—Trial call, 8496, 8506, 8695, 8703, 8704, 3791, 8792, 6803, 5866, 6569, 5719, 2846, 1535, 7886, 7966. On trial, 2863.

Judge Dupuy—Trial call, 244681, 7975, 7977, 7205, 6514, 6531, 6277, 5689, 5889, 6779. On trial, 6333.

Judge Wright—Trial call, 6069, 7047, 2433, 8456, 8814, 4809, 9038, 9010, 8651, 8917, 8558, 7811, 7727, 8729, 4158, 6405, 8737, 7629. On trial, 6147.

CIRCUIT COURT.

Law trial calendar, 12224, 9611, 10571, 10751, 9157, 11299, 11998, 11844, 6636, 10528, 8529, 873, 5412, 12017, 9252, 12147, 12172, 12239, 12263, 12265, 12269.

Judge Tuley—Chancery calendar, 233, 12275, 11367, 12135, 260382. On hearing, 10689.

Judge Healy—On hearing, 9424.

Judge Thompson—City cases, 7816, 6933, 7536, 7851, 7857, 7858, 7878, 7834. On trial, 7841.

Judge Abbott—Assigned cases. On trial, 11807.

Judge Clifford—Assigned cases.

Judge Honoré—Law motions of course. Law contested motions.

CIRCUIT COURT.

Judge Mack—Cases under advisement.

Judge Walker—Assigned cases.

Judge Windes—10 a. m., set case, 12367. On trial, 260150.

COUNTY COURT.

Judge Carter—City specis. Legal objections only in 29847, 29849, 29851, 29853, 29863, 29864, 29892, 29893, 29895, 29920, 29921.

Judge Haven—Trial call 21850, 21742, 21593, 21867, 21869, 21877, 21887, 21891, 21897, 21919.

PROBATE COURT.

Judge Cutting—10 a. m., motions. Set case. Estate of G. V. Kuntz, 10:30 a. m., set cases. Estates of Elizabeth Wilcox, John Radziejewski, Hamilton B. Dox, Aug. Mette, Maria Alt. 2:15 p. m., set cases. Estates of Alb. M. Gerstle, Mary Pesanke, Herman B. Butler, Jos. C. Koefer, Geo. W. Robins, John C. Smith.

CRIMINAL COURT.

Trial call, 4252, 3772, 4363, 4374, 4382, 4384, 4064.

Judge Kersten—Trial call, 4069, 2955, 3606, 3707, 4144, 3453, 3128, 3129, 3318, 3916.

Judge McEwen—Trial call, 4241, 3970, 3971, 475, 799.

Judge Tuthill—Call not extended.

Appellate Court Decisions.

Opinions were given in the Appellate court yesterday in the following cases:

11967—Geo. E. Krieger vs. Emily B. Krieger; reversed.

11981—Royal Trust co., trustee, vs. E. S. Talbot; affirmed.

11934—A. S. Eddy et al. vs. People, ex rel. M. Welter; affirmed.

11940—Schwarzschild & Sulzberger vs. L. Goldstein; affirmed.

11948—Carrie Fenger, extrx., vs. V. M. Brand et al.; affirmed.

11950—A. Warth vs. L. Loewenstein & Sons; affirmed.

11952—Bessie L. Howison vs. Martha J. Ruprecht et al.; affirmed.

11954—American Rolling Mill co. vs. Ohio Iron and Metal co.; affirmed.

11956—Josiah C. Fleming et al. vs. C. J. Ludington et al.; reversed and remanded.

11958—George F. Krieger vs. Emily B. Krieger; affirmed.

11962—William K. Young et al. vs. Vaclav Lela; affirmed.

11962—Concordia Fire Ins. co. vs. Thos. C. Bowen; affirmed.

11966—Elizabeth White vs. City of Chicago; affirmed.

11968—David Miller et al. vs. Calumet Lbr. and Mfg. co. et al.; affirmed.

11970—Jewell Belting co. vs. Hamilton Rubber Mfg. co.; reversed and remanded.

11972—Theron L. Hiles vs. C. A. Hiles & Co. et al.; affirmed.

11974—P. C. C. & St. L. ry. co. vs. Mollie Bovard, admx.; affirmed.

11978—McCormick Harvesting Machy. co. vs. Frank Zakszewski; affirmed.

12379—Masonic Frat. Bldg. assn. vs. City of Chicago; appeal dismissed.

United States Supreme Court.

Washington, D. C., May 29.—[Special.]—Proceedings in the Supreme court of the United States today were:

217—Great Western Mining and Manufacturing company, by L. C. Black, receiver, petitioner, vs. Charles A. Harris et al., executors, etc.; on writ of certiorari to the United States Circuit Court of Appeals for the Second circuit; decree affirmed with costs and cause remanded to the Circuit court of the United States for the district of Vermont; opinion by Justice Day; Justice Brewer concurs in result.

229—Henry Van Reed, plaintiff in error, vs. People's National bank, Lebanon, Pa.; in error to the Court of Appeals of the state of New York; judgment affirmed with costs; opinion by Justice Day.

576—Edward B. Whitney, as trustee, etc., appellant, vs. Charles H. Wenman et al.; appeal from the District court of the United States for the southern district of New York; decree reversed with costs and cause remanded for further proceedings in conformity with the opinion of this court; opinion by Justice Day.

424—Union Trust company and Security Warehousing company vs. Henry L. Wilson, trustee, etc.; on certificate from the United States Circuit Court of Appeals for the Seventh circuit; first and second questions answered in the affirmative; opinion by Justice Holmes; dissenting, Justice Harlan, Justice Brewer, and Justice Day.

212—Texas and Pacific railway company, plaintiff in error, vs. George H. Dashiell. Error to the United States Circuit court for the Fifth circuit. Judgment affirmed, with costs, and cause remanded to the Circuit court of the United States for the northern district of Texas. Opinion by Justice McKenna. Dissenting, Justice Brewer, Justice Brown, and Justice Peckham.

234—Supreme Lodge Knights of Pythias, plaintiff in error, vs. Henrietta Meyer. In error to the Supreme court of the state of New York. Judgment affirmed, with costs. Opinion by Justice McKenna.

245—Ah Sin, plaintiff in error, vs. George W. Wittman as chief of police of the city and county of San Francisco, Cal. Error to the Superior court in and for the city and county of San Francisco, state of California. Order affirmed, with costs. Opinion by Justice McKenna. Dissenting, Justice Peckham.

225—Louisville and Nashville railroad company, petitioner, vs. the West Coast Naval Stores company. On writ of certiorari to the United States Circuit Court of Appeals for the Fifth circuit. Judgments reversed and cause remanded to the Circuit court of the United States for the northern district of Florida for further proceedings not inconsistent with the opinion of this court. Opinion by Justice Peckham. Dissenting, Justice Harlan.

541—Daniel R. Kendall, appellant, vs. the American Automatic Loom company; appeal from the Circuit court of the United States for the southern district of New York; decree affirmed with costs; opinion by Justice Peckham.

165—Margaret Cunnins, now Margaret Smith, plaintiff in error, vs. the Reading school district; in error to the Supreme court of the state of Pennsylvania; judgment affirmed with costs; opinion by Justice White.

120—Giovanni Lavagnino, plaintiff in error, vs. Edmund H. Uhlig et al.; in error to the Supreme court of the state of Utah; judgment affirmed with costs; opinion by Justice White; Justice Brewer concurs in the result; dissenting, Justice McKenna.

193—Charles H. Farrell, administrator, etc., et al., appellants, vs. Terence O'Brien, as administrator, etc., et al.; appeal from the United States Circuit Court of Appeals for the Ninth circuit; appeal dismissed; writ of certiorari granted and decree affirmed with costs and cause remanded to the Circuit court of the United States for the western district of Washington; opinion by Justice White.

408—Frederick A. Hyde, appellant, vs. John H. Shine, United States marshal in and for the northern district of California et al., and

410—Henry P. Dimond, appellant, vs. John H. Shine, United States marshal in and for the northern district of California et al.; appeals from the Circuit court of the United States for the northern district of California; orders affirmed with costs; opinion by Justice Brown; dissenting, Justice Peckham, Justice White, and Justice McKenna.

215—Board of trade of the city of Chicago, appellant, vs. the Hammond Elevator company et al.; appeal from the Circuit court of the United States for the northern district of Illinois; decree reversed with costs and cause remanded for further proceedings; opinion by Justice Brown; dissenting, Chief Justice Fuller, Justice Harlan, and Justice Day; separate opinion by Justice Holmes.

74—People of the state of New York ex. rel. the Metropolitan Street ry. co., plaintiff in error, vs. the state board of tax commissioners.

75—People of the state of New York ex. rel. the Twenty-third Street ry. co., plaintiff in error, vs. the state board of tax commissioners.

76—People of the state of New York ex. rel. the Central Crosstown r. r. company, plaintiff in error, vs. the state board of tax commissioners;

77—People of the state of New York ex. rel. the Consolidated Gas Co. of New York, plaintiff in error, vs. the state board of tax commissioners;

78—People of the state of New York ex. rel. the New Amsterdam Gas co., plaintiff in error, vs. the state board of tax commissioners; and

79—The people of the state of New York ex. rel. the Brooklyn City r. r. co., plaintiff in error, vs. the state board of tax commissioners; and

80—The people of the state of New York ex. rel. the Coney Island and Brooklyn r. r. co., plaintiff in error, vs. the state board of tax commissioners; in error to the Supreme court of the state of New York; judgment affirmed with costs. Opinion by Justice Brewer.

188—William H. H. Gleason, plaintiff in error, vs. Edward L. White; in error to the Supreme court of the state of Florida. Judgment affirmed with costs. Opinion by Justice Brewer.

233—A. H. Leonard et al., plaintiffs in error, vs. the Vicksburg, Shreveport and Pacific railroad company et al. In error to the Supreme court of the state of Louisiana. Dismissed for the want of jurisdiction. Opinion by Chief Justice Fuller. The chief justice also announced the following orders of the court:

149—Frederic W. Lincoln et al., plaintiffs in error, vs. the United States, and

466—Warner, Barnes & Co., limited, appellant, vs. the United States. Leave is given to file petitions for rehearing addressed solely to the two points whether congress ratified the collection of the sums sought to be recovered in these suits and whether it had power to do so, and the applications for rehearing will be taken as submitted by both sides on printed briefs on or before the first Monday of the next term.

John W. Ballman vs. the United States. The application for a writ of error is granted, to be made a supersedeas on plaintiff in error giving bond condition according to law, in the penal sum of $5,000, to be approved by the judge of the District court of the southern district of Ohio.

535—The United States vs. Ju Toy. Motion that mandate issue at once granted.

606—Simon Barnes et al., appellants, vs. John W. Hayes et al. Motion for rule to show denied.

643, 644, and 645—George E. Green, appellant, vs. Clinton D. MacDougall, U. S. marshal. Motions to dismiss or affirm postponed to the hearing on the merits and cases advanced to be heard on the first Tuesday of the next term [Oct. 10], after the cases already assigned for that day.

638—Francis H. Duehay, petitioner, vs. the District of Columbia. Petition for a writ of certiorari to the Court of Appeals of the District of Columbia denied. (Mr. Justice Brewer took no part in the consideration and disposition of this application.)

647—D. G. Futzlen et al., petitioners, vs. Boatmen's Bank of St. Louis, Mo. Petition for a writ of certiorari to the United States Circuit Court of Appeals for the Eighth circuit denied.

653—The Pitch Pine Lumber company, petitioner, vs. William S. Rosasco et al. Petition for a writ of certiorari to the United States Circuit Court of Appeals for the Second circuit denied.

654—The Brunswick-Balke-Collender company, petitioner, vs. John G. Klumpp et al. Petition for a writ of certiorari to the United States Circuit Court of Appeals for the Second circuit denied.

656 and 657—William H. Staake, trustee, petitioner, vs. Watts, Robertson and Robertson et al. Petitions for writs of certiorari to the United States Circuit Court of Appeals for the Fourth circuit denied.

659—Martha Raphael, administratrix, petitioner, vs. the Rio Grande Western railway company et al. Petition for a writ of certiorari to the United States Circuit Court of Appeals for the Eighth circuit denied.

663—John B. McPherson, judge, etc., petitioner, vs. American Soda Fountain company. Petition for a writ of certiorari to the United States Circuit Court of Appeals for the Third circuit, denied.

398—John C. Orrell et al., plaintiffs in error, vs. the Bay Manufacturing company. In error to the Supreme court of the state of Mississippi. Dismissed for the want of jurisdiction on the authority of Schlosser vs. Hemphill, decided at this term.

431—Ignacio Rosales y Cuell, plaintiff in error, vs. Dolores Moya y Rodriguez, guardian, etc., et al. In error to the District court of the United States for the district of Porto Rico. Dismissed for the want of jurisdiction. Royal Insurance company vs. Martin, 192 U. S. 149; railroad company vs. Hopkins, 130 U. S. 210; Filhoil vs. Maurice, 185 U. S. 108; Louisville and Nashville railroad company vs. Louisville, 166 U. S. 709; Harrison vs. Morton, 171 U. S. 38.

588—Edward W. Shoesmith, appellant, vs. H. Meyer Boot and Shoe Manufacturing company et al. Appeal from the District court of the United States for the northern district of Illinois. Dismissed for want of jurisdiction. McLesh vs. Roff, 141 U. S. 66; Maynard vs. Hecht, 151 U. S. 324; United States vs. John, 155 U. S. 113; Louisville Trust company vs. Knott, 191 U. S. 232.

627—Lewis C. Burns et al., petitioners, vs. Frances B. Burns et al; petition for a writ of certiorari to the United States Circuit Court of Appeals for the Eighth circuit submitted by Stephen S. Brown, John E. Dolman, A. P. Jetmore, and Samuel M. Gardenhire for the petitioners and by Frank Hagerman and Vinton Pike for the respondents with leave to petitioner to file additional brief within fifteen days.

678—P. S. Bailey, petitioner, vs. Thomas F. Williford; petition for a writ of certiorari to the United States Circuit Court of Appeals for the Fourth circuit submitted by J. Altheus Johnson in behalf of H. J. Haynsworth for the petitioner and by Robert B. Redwine for respondent.

4—Original—The state of Missouri, complainant, vs. the state of Illinois et al.; Frank S. Bright presented his report as commissioner herein and it was ordered to be filed; ordered that the testimony and other evidence herein be opened, published, and filed on motion of Sam B. Jeffries for the complainant; motion as to printing record, etc., submitted by Sam B. Jeffries for the complainant; motion to set case for argument, etc., submitted by Sam B. Jeffries for the complainant.

680—Joseph Bisso et al., petitioners, vs. Malvina L. Quinette; petition for a writ of certiorari to the United States Circuit Court of Appeals for the Fifth circuit submitted by John D. Grace and by Lamar C. Quintero for the petitioner.

649—Joseph R. Dehamar, petitioner, vs. Utah-Nevada company; petition for a writ of certiorari to the United States Circuit Court of Appeals for the Ninth circuit submitted by William A. Maury in behalf of E. S. Pillsbury for the petitioner, and by James A. Maguire, W. H. Metson, and J. T. Houx for respondent.

Order—It is now here ordered by the court that all the cases on the docket not decided, and all the other business of the term not disposed of by the court, be and the same are hereby continued until the next term of the court. Adjourned to the time and place appointed by law.

MORE BUYING OF SUBWAY.

STOCK ADVANCES TO 65⅞, LEADING THE LOCAL MARKET.

Japanese Bonds Boom—Heavy Trading in the 4½s Recently Issued—Independent Ticket Nominated by Members of Exchange — Metropolitan Trust and Savings Bank Moves Into New Quarters — List of Corn Products Shareholders Published.

Chicago Subway stock again led the local market, advancing to 65⅞c. There was a fair amount of buying and apparently much of the stock traded in is being taken up and paid for.

Aside from the Subway shares there was little feature in the course of prices. Quotations inclined to be steady with only a moderate business. Some more stock was sold for the account of Feder, Holzman & Co., as were also a few bonds. From this latter cause Pneumatic Tool 5s were irregular.

The street railroad shares, with the exception of a few trades in Metropolitan L issues, were inactive.

Quick Advance in Jap Bonds.

Japanese bonds at once responded to the sea fight news. The 4½s, which closed on Saturday at 88½, opened yesterday at 89, and closed at 90.

The second 6s which closed on Saturday at 95½, opened yesterday at 98½, and closed at 98⅝.

The first 6s, which closed on Saturday at 98⅝, opened yesterday at 100¼, and closed at 102.

There was heavy trading in the 4½s. It was the last issue brought out, and was well distributed.

Members' Stock Exchange Ticket.

Thirty-three members of the stock exchange have named an independent ticket to be voted on at the annual meeting of the stock exchange on June 5. The opposition, however, is good natured, the difference in the new from the regular ticket lying in the governing committee nominations. However, the full ticket follows:

President—Benjamin R. Cahn, to serve one year.

Treasurer—John J. Mitchell; to serve one year.

Members of the governing committee, to serve three years—Charles C. Adsit, Sidney C. Love, Edward S. Hunt, Robert Pringle, C. F. Hately, E. R. Neeley.

Members of the governing committee—To serve two years, J. W. Horton, to serve one year; Solomon Sturges, chairman; S. R. Jewett, George H. High, W. S. Brewster, A. O. Slaughter Jr.

No Republic Steel Dividend.

Directors of the Republic Iron and Steel company held a meeting in New York yesterday, and after adjournment it was announced that only routine business had been transacted. No action was taken in regard to the dividend on the preferred stock.

Metropolitan Trust Moves.

The Metropolitan Trust and Savings bank moved yesterday into its new quarters on the bank floor of the Chicago Stock Exchange building, southwest corner of La Salle and Washington streets. The bank occupies the northeast portion of the floor. The quarters are considerably larger than were those of the old location, at the northwest corner of La Salle and Madison streets. The fixtures are new and the room has been specially prepared for the bank.

American Trust and Savings.

The American Trust and Savings bank opened for business yesterday with the consolidated accounts of the American Trust and Savings bank and the Federal Trust and Savings bank. All the officers of the Federal were to be found with the American Trust, and the officials of the American Trust were pleased with the almost complete transference of the patronage of the Federal Trust. The list of officers and directors as it will be when details are worked out has not been formed, but probably will be later in the week.

Large Holders in Corn Products.

The New York Journal of Commerce and Commercial Bulletin in discussing the drop in Corn Products stock prints a list of the largest shareholders in the company. Among the Chicagoans named are J. Ogden Armour, with 1,170 shares of preferred. P. Joy Morton with 3,000 preferred and 7,800 common. Levy Mayer is scheduled for 4,705 shares of preferred and 5,000 common. Victor F. Lawson has 10,000 shares of common.

The paper gives the holdings of the Matthiessen family as follows: C. H. Matthiessen, president of the company, 3,700 shares of preferred and 20,000 shares of common in 1905 as against 17,600 shares of preferred and 20,000 shares of common in 1904. E. A. Matthiessen, who died a few days ago, held 14,100 shares preferred and 3,700 common as against 14,100 shares of preferred and 16,700 shares of common in 1904. There was a marked selling movement in the stock last year, when earnings began to fall off.

The following comparative statement of the holdings of other prominent stockholders at the time of the annual meeting in 1905, compared with 1904, is printed by the Journal of Commerce:

Names.	1904 Pref.	1904 Com.	1905 Pref.	1905 Com.
J. O. Armour	1,170	.....	1,170	.....
Allison O. Armour	625	.....	625	.....
L. A. Armour	820	.....	820	.....
E. T. Bedford	2,800	.....	.....	.....
J. S. Bache & Co.	.....	.....	410	2,214
Norman B. Ream	4,350	2,350	4,350	2,350
H. Duryea	1,432	.....	611	.....
Cuyler, Morgan & Co.	1,411	.....	1,029	2,010
Joy Morton	3,000	10,000	3,000	7,800
Paul Morton	1,466	400	1,266	400
Mark Morton	663	100	1,075	100
John Arbuckle	.....	.....	250	.....
Levy Mayer	4,705	5,000	4,705	5,000
Joseph E. Otis	1,100	2,300	.....	600
Marshall Field	2,500	2,000	2,500	2,000
C. P. Ream	1,062	1,886	1,062	1,886
J. J. Mitchell	365	900	365	.....
George W. Risley	4,400	.....	.....	.....
Victor Lawson	.....	10,000	.....	10,000
Henry Sanford	625	2,250	625	1,330
Theo. P. Shonts	1,500	1,500	1,500	1,500
John L. Zweck	2,500	1,250	2,500	1,250
Wm. Ziegler	15,500	2,000	15,690	200
Baring, Magoun & Co.	.....	.....	3,505	.....
Alfred C. Chapin	.....	.....	5,000	950
Henry Clews & Co.	.....	.....	800	3,083
Day & Heaton	.....	.....	2,625	5,941
A. Fraser & E. N. F.	.....	.....	.....	13,120
Henry H. Durigear	.....	.....	650	.....
J. B. Greenhut	.....	.....	.....	5,011
Estate Edw. Kneepe	.....	.....	5,622	8,537
Wm. H. Nichols	1,940	.....	1,940	1,940
Hollister & Babcock	.....	.....	1,660	2,835
A. S. Houghton	.....	.....	.....	5,000
King, Hodenpyl & Co.	.....	.....	1,650	3,780
D. H. Louderback	650	2,500	650	2,500
S. C. Lane & Co.	.....	.....	.....	2,555
Van Emburgh & Atterbury	.....	.....	1,400	5,202
Malcom & Coombes	.....	.....	730	2,836
David B. Jones	.....	.....	1,100	300
C. L. Glass	.....	.....	351	.....
Harriman & Co.	.....	.....	2,000	.....

Railway Earnings.

WABASH.	Earnings.	Increase.
April—Gross	$1,795,287	$528
Operating expenses	1,645,537	230,755
Net	149,750	*230,227
From July 1—		
Gross	20,901,544	1,795,082
Operating expenses	17,193,796	2,431,497
Net	3,707,748	*636,415
KANAWHA AND MICHIGAN.		
April—Gross	137,434	11,033
Net	16,201	*7,956
Surplus	2,601	*6,749
From July 1—		
Gross	1,456,760	75,108
Net	190,778	4,523
Deficit	1,981	*11,292
TOLEDO AND OHIO CENTRAL.		
April—Gross	238,845	18,823
Net	21,688	6,502
Deficit	15,048	*1,661
From July 1—		
Gross	3,180,129	192,207
Net	738,142	123,922
Surplus	394,738	90,000
OMAHA.		
Month of April	869,575	110,412
From July 1	10,047,077	256,637

*Decrease.

New York Curb Transactions.

Description.	Sales.	Open.	High.	Low.	Close.
Am. Can. pfd.	250	66¾	66¾	66½	66¾
Writing Paper	25	4⅝	4⅝	4⅝	4⅝
Beth. Steel	100	30	30	30	30
Do pfd	5	80	80	80	80
B. C. Cop.	100	6⅝	6⅝	6⅝	6⅝
Chi. Subway	3,500	65	66	65	66
G. Copper	3,700	24¼	24¼	24	24¼
G. Gold	1,960	6	6	5⅞	6
Interboro	450	202	202	201	201
Mackay Co.	200	39¼	39¼	39⅛	39¼
M. & B.	300	9-16	9-16	9-16	9-16
Nor. Sec.	4,500	163	165	163¼	164⅝
Standard Oil	89	605	608	605	608
U. S. Lea. w. i.	100	39	39	39	39
Do pfd	100	99¼	99¼	99¼	99¼
Un. Copper	5,900	24½	25⅝	24	24½
Do pfd	530	74	74	70	78
BONDS.					
*$10,000 U S. Lea 5s. w. i.		98½	98½	98½	98½

*And interest.

CLOSING BID AND ASKED PRICES.

	Bid.	Asked.
American Can	11	11¼
Am. Writing Paper pfd	28	29
Bay State Gas	⅛	⅜
Compressed Air	¼	⅜
Electric Boat	30	34
Do pfd	72	78
Electro Pneumatic	⅛	¼
Electric Vehicle	10	[illegible]
Do pfd	18	[illegible]
Havana Tobacco	24	[illegible]
Do pfd	32	[illegible]
Int. Mercantile Marine, com.	10⅜	[illegible]
Do pfd	27	[illegible]
K. C. Ry. & Light, com.	40	[illegible]
Do pfd	86	[illegible]
Manhattan Transit	2⅝	[illegible]
N. Y. El. Veh. Trans.	6⅝	[illegible]
Otis Elevator	49	[illegible]
Do pfd	101	[illegible]
Pittsburg and Bessemer	33	[illegible]
Do pfd	68	[illegible]
Royal Baking Powder pfd	109	[illegible]
Seaboard Air Line	16⅛	[illegible]
Do pfd	36⅝	[illegible]
Standard Coupler	20	[illegible]
Do pfd	120	[illegible]
Tenn. Copper	24	[illegible]
Safety	250	[illegible]
Am. Tobacco	270	[illegible]

Foreign Exchange.

The market for sterling was steady and quiet, with a loss of 5 points in cheques. Continentals were inactive and a shade lower. Actual sterling rates for bankers' sixty day bills were 4.85@4.8510; demand, 4.86[illegible]@4.8705; cable transfers, 4.8720@4.8730; sight francs, 5.16⅞ less 3-64@5.16⅞; short marks, 95¼ less 1-32@95¼.

Following are the posted rates of the principal drawers of foreign exchange:

Sterling	[illegible]
Paris, francs	[illegible]
Berlin, reichsmarks	[illegible]
Amsterdam, florins	[illegible]
Zurich, francs	[illegible]
Genoa, lire	[illegible]
Antwerp, francs	[illegible]
Stockholm, kroners	[illegible]
St. Petersburg, rubles	[illegible]
Vienna, kronen	[illegible]

Approximate rates for demand drafts on the orient:

Hongkong	[illegible]
Manila	[illegible]
Shanghai	[illegible]
Yokohama	[illegible]
Singapore	[illegible]

Montreal Light, Heat and Power.

The Montreal Light, Heat and Power company has issued its annual report for the year ended April 30, 1905. The income account compares as follows:

	1905.	1904.	190[illegible]
Gross	$2,901,264	$2,589,446	[illegible]
Exp. & charges	1,772,475	1,705,433	[illegible]
Net profit	$1,128,789	$884,013	[illegible]
Dividends	680,000	680,000	[illegible]
Surplus	$448,789	$204,013	[illegible]

Will Finance Maine Power Company.

Farson, Leach & Co. have arranged to finance the development of the Bodwell Water Power company at Old Town and Milford, Me. The company will at once make arrangements to generate from 6,000 to 8,000 horse power in addition to the present development. The enterprise will require something like $1,000,000, and Farson, Leach & Co. will have entire charge of the financial arrangements and construction work. The firm has placed a great many million dollars in securities throughout New England.

Big Four Stock Issue.

Directors of the Big Four yesterday decided to recommend to stockholders at the special meeting May 31 that the preferred shareholders be allowed to subscribe for the proposed increase in capital stock. The privilege at this time is offered to common shareholders alone.

Banks and Exchanges to Close.

The banks and stock exchanges of the country will be closed today.

Sales on the Exchange.

The following were the sales on the Chicago stock exchange yesterday:

	Shares.	Open.	High.	Low.	Close.
American Can	50	11⅛	11⅛	11⅛	11⅛
Do pfd	125	66	66⅜	66	66⅜
Amn. Radiator pfd	30	130	130	130	130
Amn. Shipbuilding	75	51	51	51	51
Chicago Subway	2,080	64⅝	65⅞	64⅝	65⅞
Chicago T. & T.	25	9⅝	9⅝	9⅝	9⅝
Diamond Match	210	140½	140⅝	140½	140⅝
Kas. City R. & L.	1,000	41	41	41	41
Do pfd	*50	88	88	88	88
Met. Elevated	230	23	23	23	23
Do pfd	100	61½	61½	61½	61½
National Biscuit	80	61⅝	61⅝	61	61
National Carbon	150	62	62	62	62
Do pfd	25	118	118	118	118
N. W. Elevated	75	21½	22	21½	22
Quaker Oats pfd	100	92½	92½	92½	92½
Street's S. C. pfd	25	101½	101½	101½	101½
Swift & Co.	10	107½	107½	107½	107½
United Boxboard	100	1½	1½	1½	1½
Do pfd	150	10½	10½	10½	10½

*Ex div. 1½ per cent.

BONDS.

$1000 C Gas 5s	108½	$5000 Pearsons-Taft 4.40s	99½
2000 C Pneu T 5s	73½	5000 do	[illegible]
1000 do	74½	5000 Un Loop 5s	100⅞
3000 do	73		

CHICAGO EXCHANGE CLOSING.

	Bid.	Asked.		Bid.	Asked.
Am Can	11	11	Do pfd	61½	61½
Do pfd	66	66½	Met L 4s	..	84½
Biscuit	61⅝	62	N W El	21	22
Do pfd	116½	117	Do pfd	58	60
Boxboard	1½	1⅝	N W El 4s	..	80¼
Do pfd	10⅞	11	No Chgo	..	..
Carbon	60	62	Pneu Tool	44	46
Do pfd	117	118	Quaker Oats	77	80
Chgo City Ry	..	190	Do pfd	91½	93
Chi Subway	65⅝	65⅞	Swifts	107	107⅝
Diam Match	140½	141	Title & Tr	95	96
Edison	151	160	Un Tract	6⅛	7⅛
K C Ry & L	41	46	Do pfd	33	..
Do pfd	..	88	West Chgo	46	..
Met L	23	24	W Chi con 5s	80	..

Clearings in Chicago yesterday were $30,570,936 and a week ago $29,081,836.

New York exchange sold yesterday in Chicago at 10c premium.

IN THE BOSTON MONEY MARKET.

BOSTON, Mass., May 29.—[Special.]—Prices show substantial improvement all around today. Trade was light in volume.

Description.	Sales.	Open.	High.	Low.	Close.
Allouez	435	20¼	20¾	[illegible]	[illegible]
Amalgamated	2,545	80	80⅝	[illegible]	[illegible]
Arnold	50	85	85	[illegible]	[illegible]
Bingham	300	28⅛	28⅝	[illegible]	[illegible]
Calumet	4	615	615	[illegible]	[illegible]
Con. Mercur	500	49	50	[illegible]	[illegible]
Copper Range	710	70	71	[illegible]	[illegible]
Daly West	485	12½	12¾	[illegible]	[illegible]
Dom. I. & S.	50	20½	20½	[illegible]	[illegible]
Dom. Coal	10	74	74	[illegible]	[illegible]
Elm River	100	2¼	2½	[illegible]	[illegible]
Franklin	110	8¾	8¾	[illegible]	[illegible]
Granby	200	5⅝	5⅝	[illegible]	[illegible]
Greene	208	24	24¼	[illegible]	[illegible]
Isle Royale	1,350	18¼	18⅛	[illegible]	[illegible]
Massachusetts	180	6⅛	6⅛	[illegible]	[illegible]
Michigan	295	11½	12¼	[illegible]	[illegible]
Mohawk	80	49½	50⅛	[illegible]	[illegible]
Old Dominion	150	24	24¼	[illegible]	[illegible]
Osceola	230	90¼	91½	[illegible]	[illegible]
Parrott	40	24	24	[illegible]	[illegible]
Rhode Island	55	⅜	⅜	[illegible]	[illegible]
Shannon	260	7⅛	7⅛	[illegible]	[illegible]
Tamarack	15	108	108	[illegible]	[illegible]
Tecumseh	15	2⅜	2⅜	[illegible]	[illegible]
Trinity	210	7⅛	7¾	[illegible]	[illegible]
U. S. Oil	25	10	10	[illegible]	[illegible]
United Copper	400	25¼	25½	[illegible]	[illegible]
U. S. Mining	335	29⅝	30⅛	[illegible]	[illegible]
Utah	655	43	43½	[illegible]	[illegible]
Victoria	10	3	3	[illegible]	[illegible]
Winona	100	10	10	[illegible]	[illegible]
Am. Agr.	200	22⅞	23	[illegible]	[illegible]
Do pfd	50	80¼	80¼	[illegible]	[illegible]
Am. Pneu.	50	4½	4½	[illegible]	[illegible]
Ga. Elec.	10	91¼	91¼	[illegible]	[illegible]
Mass. Gas pfd	40	84	84	[illegible]	[illegible]
United Fruit	17	106	106¼	[illegible]	[illegible]
United Shoe pfd	56	31¼	31½	[illegible]	[illegible]
Am. Tel. & Tel.	286	138¼	139	[illegible]	[illegible]
Mex. Tel.	30	1½	1½	[illegible]	[illegible]
B. & M.	10	74	74	[illegible]	[illegible]
B. & W.	50	30	30	[illegible]	[illegible]
Do pfd	200	77½	77½	[illegible]	[illegible]
Chicago Junct.	4	124⅝	124⅝	[illegible]	[illegible]
Fitch pfd	10	144	144	[illegible]	[illegible]
West End	19	96½	96½	[illegible]	[illegible]

Naval Stores.

SAVANNAH, Ga., May 29.—Turpentine—Firm, 73c. Resin—Firm.

NEW YORK, May 29.—Resin—Firm. Turpentine—Firm, 55½@56c.

CHARLESTON, S. C., May 29.—Turpentine—Steady, 72c. Resin—Steady.

WILMINGTON, N. C., May 29.—Spirits turpentine—Firm, 72c. Resin—Firm, $3.50 bid. Tar—Firm, $1.80. Crude turpentine—Firm, $2.50, $4.[illegible] and $5.25.

Elgin Butter Market.

ELGIN, Ill., May 29.—[Special.]—Butter was quoted unchanged at 21c, firm. Sherwin bid 21c but was unable to buy. Offerings of 125 tubs by Adler, 100 tubs by Poplar Grove, 475 by Sterling, and 85 by Du Page Valley. The output for the district during the week was 737,500 lbs.

Petitions in Bankruptcy.

12093—Harry S. Waldo; liabilities, $2,078; assets, $81; Thomas W. Reilly, atty.

12094—Petn. of Louis Schwartz et al. to have Israel Berger declared bkrpt.; claims, $500; Gregory, Poppenhusen & McNab, attys.

12095—Robert H. Sessions [clerk]; liabilities, $31,510; assets, $42,000; Rosenthal, Kurz & Hirschl, attys.

12096—Victor Almyra; liabilities, $1,410; assets, $334; G. B. Anderson, atty.

12097—William H. Porter, Progress Straw company; liabilities, $29,000; assets, $11,[illegible]; Wheeler & Isaacs, attys.

12098—William S. Douglas; liabilities, $[illegible]; assets, $210; M. J. Reese, atty.

12099—Charles N. Moschlenbuch; liabilities, $[illegible]; assets, $100; John Wagner, atty.

12100—F. J. Murphie; liabilities, $1,452; assets, $302; N. A. Beck, atty.

12101—Petn. American Forwarding & Mercantile co. to have the Downers Grove Furniture co. declared bkrpt.; claims, $4,910; Bryan C. Thorpe, atty.

12102—Adolph C. Fera; liabilities, $895; assets, $38; R. R. Longenecker, atty.

12103—George H. Waite; liabilities, $3,944; assets, $258; J. F. McGrath, atty.

12104—Suppressed for service.

12105—Franz Muelleder; liabilities, $395; assets, $237; Isaac E. Korn, atty.

Northwest Lyric Club Concert.

The Northwest Lyric club of Northwestern university settlement will give a concert Friday evening in the Central Y. M. C. A. auditorium. Miss Clara Jensen will sing solos from Gounod's "Queen of Sheba" and "Gallia." Frank [illegible] will sing a tenor solo and W. Cary Lewis will sing two baritone solos. Leroy Wetzel is in charge of the program.

Swift & Company's

Sales of fresh beef in Chicago for the week ending Saturday, May 27, averaged 7.68 cents per pound.

CROP NEWS IS[...]

SOUTHWESTERN OBS[...] OF IMPROVE[...]

Reports of This Kind[...] ceipts at Minneapoli[...] Market There Sta[...] and Encourage Bea[...] Wheat Market Turn[...] rivals of Corn Are L[...] Recover from Satur[...]

Big receipts of wheat at[...] fact that stocks in the [...] creased only half as much [...] a year ago, and more favor[...] the southwest as to the [...] growing crop made bulls [...] feel like selling wheat, an[...] cided break in the local ma[...]

The pressure was heav[...] which lost 1⅜c, to 98⅝c, [...] on the bottom. September [...] comparison, but lost 1¼c [...] off to 98c on a trade hardl[...] on, and closed at 99c, a net [...] July holders were afraid [...] piration of the May deliv[...] be a sharp drop in cash pr[...] deferred futures would b[...] quence.

The visible supply decre[...] compared with a decrease [...] year ago, and total stocks [...] bu, only 449,000 bu less than [...] at American points cover[...] however, are 1,151,000 bu [...] year ago, at 16,142,000 bu. [...] care at Minneapolis, in spi[...] movement a decrease of 5[...] there was reported.

More Crop Comp[...]

There was a half cent ra[...] had sold off 1½c, on some [...] homa of damage by rust an[...] the market afterward sold [...] point under renewed liqui[...] Snow's estimate of a gener[...] ter wheat condition of on[...] May.

Primary receipts were [...] ances were 66,000 bu, all flou[...] market was quiet, premium[...] grades practically unchan[...] mand was generally called [...] 51,000 bu were reported. W[...] were 9,152,000 bu for the wee[...] 9,400,000 bu a year ago. [...] ocean passage decreased [...] total of 44,664,000 bu, comp[...] 000 bu a year ago. Liverpoo[...] lower on the weakness in A[...] on Saturday, rains in sou[...] poor spot demand.

Corn Receipts K[...]

The rush of corn from th[...] to catch the high May pr[...] without abatement, althou[...] May premium had been l[...] May price had worked so lo[...] break that some cash inter[...] profitable to buy in their M[...] in preference to buying the [...] livering it. A sharp ship[...] veloped on a break of abou[...] prices, and there were sale[...] improvement in business h[...] lative prices.

May advanced 1¼c to 51c. [...] demand by the May bull [...] Bartlett-Frazier, which too[...] 000 bu, and there were ga[...] both the new and the old [...] July, however, going to a[...] premium. There was less [...] ber, but a strong market i[...] the July, the price up ½c.

There were 1,106 cars insp[...] 686 graded contract, and [...] turned out 450,000 bu mor[...] the day were estimated at [...] mary receipts were 1,246,000 [...] in store increased 431,000 bu [...] 1,885,000 bu. The visible s[...] 80,000 bu, compared with a d[...] 000 bu last year. Clearances [...] and the seaboard reported [...] [illegible],000 bu. Heavy rains th[...] predicted rains for Illinois [...] argument on the theory th[...] crop needs dry, warm weath[...] Liverpool futures were ¾d [...] shipments of corn for the we[...] bu, compared with 2,681,000 [...] The amount on ocean passag[...] 000 bu for the week to a tota[...] compared with 8,032,000 bu [...] the weakness in the market [...] ing, July off ¼c on local pr[...] the theory the big receipt[...] further decline. Commission [...] all the offerings and early[...] later at an advance.

September Oats W[...]

Wet weather in Iowa and [...] stronger market in Septem[...] gained ⅛-¼c. There were [...] claims of damage, but the [...] clined to look for them. J[...] but May lost ⅛-¼c on a little [...] dation. Receipts are showin[...] 307 cars inspected in and 25[...] cal stocks in store decrease[...] the week, and the visible s[...] 1,080,000 bu, compared wit[...] 504,000 bu a year ago. Ca[...] steady to ¼c lower, shipp[...] 100,000 bu. Clearances were [...] was some selling of Septemb[...] west through the Northern [...] gle houses. Wells, Crighton [...] were good buyers.

Little Action in Pr[...]

There was a slow trade i[...] the entire session. The pub[...] market at present. There is [...] the part of professional tr[...] products. There was an e[...] the opening because the r[...] 52,000, or 14,000 over the esti[...] 10c lower. Chapin sold July [...] and Gooch offered some por[...] of short ribs was by Helmhol[...] ing from July to September [...] Pork prices closed 2½c lower [...] day, lard unchanged to 2½ [...] shade better than the close [...] are estimated at 21,000 for to[...]

Rye, Barley, and [...]

Rye prices were mostly [...] day. No. 2 cash rye was q[...] f. o. b. The May price was [...] to 80c without important tra[...] and September prices were [...] This market had but 1 car re[...] Barley receipts were 29 ca[...] was easier, with slight conce[...] Malting was traded in at a [...] 50c. Screenings sold 25c to [...] ly ruled 38c to 40c.

Flaxseed prices were not qu[...] No. 1 northwestern held at $1[...] ern at $1.30. May price was [...] apolis had receipts of 7 car[...] Chicago none. Timothy wa[...] to $2.75, country lots and f[...] at $2.85 May, $3.10 Septemb[...] prime and May, quoted $11.75 [...] try lots $10.50 to $11.50.

Range of Active [...]

WHEAT.	Open.	High.	Low.
May	1.01	1.01	98
July	89½-¼-⅜	89⅞	88¼
Sept	82⅞-¾	83-⅛	82
CORN.			
May	51-0¼	51¼	50
*July	48⅞-¾	49⅛	48⅝
†July	48⅝	49⅛	48⅜
*Sept	48-7⅛	48⅝-¾	47⅞
†Sept	47⅝	48⅝	47⅝
†Old. *New.			
OATS.			
May			
July	30⅝	31⅛	30⅝
Sept	28⅝-½-⅝	28⅝	28⅝
MESS PORK.			
May			
July	12.40	12.42½	12.40
Sept	12.62½-5	12.65	12.62½
LARD.			
May	7.17½	7.17½	7.15
July	7.22½	7.25	7.22½
Sept	7.42½		
SHORT RIBS.			
May			
July	7.17½-20	7.20-2½	7.17½
Sept	7.42½-45	7.47½	7.42½

GRAIN INSPECTIO[N]

	No. 2 and better.	Standard.	No. [...]
Winter wheat	2	..	
Spring wheat	..	..	
Corn	686	..	281
Oats	63	68	134
Rye	1	..	
Barley	..	..	
Flax	..	..	17
Totals	752	68	434

[...]d out: Wheat—No. 2 [...] Colorado, 2,100 bu; No. 1 [...] —No. 2, 100,723 bu.

...e	10	
...co	18	
...e Marine, com	24	
...ght, com	82	
...ansit	10¾	
... Trans	27	
	40	
	86	
...Bessemer	49	
	103	
	33	
...Powder pfd	68	
...Line	109	
	18¾	
...pler	30¾	
	20	
	120	
	24	
	250	
	270	

Foreign Exchange.

...t for sterling was steady and ..., loss of 5 points in cheques. ... were inactive and a shade low... sterling rates for bankers' sixty ...e 4.85@4.8510; demand, 4.8695@ ... transfers, 4.8720@4.8730; sight ... less 3-64@5.16¾; short marks, ...@95¼.

...are the posted rates of the prin... of foreign exchange:

...marks 4.88 / ...rins 5.15⅝ / ... 95¼ / ... 40¼ / ... 5.16¼ / ... 5.16¼ / ...ners 5.16¼ / ... rubles 26¾ / ... 51¾ / ... 20⅜

...e rates for demand drafts on ... 47 / ... 50¼ / ... 65⅝ / ... 56 / ... 50¼

Light, Heat and Power.

...al Light, Heat and Power com... ...ed its annual report for the year ... 30, 1905. The income account ... follows:

	1905.	1904.	1903.
...	$2,901,264	$2,589,446	$1,957,560
...s.	1,772,475	1,705,433	1,218,892
...	$1,128,789	$884,013	$718,668
...	680,000	680,000	679,334
...	$448,789	$204,013	$39,334

...ce Maine Power Company.

...each & Co. have arranged to ...evelopment of the Bodwell Wa... ...mpany at Old Town and Milford, ...mpany will at once make ar... to generate from 6,000 to 8,000 ... in addition to the present de... ...he enterprise will require some... ...,000,000, and Farson, Leach & ... entire charge of the financial ... and construction work. The ...ed a great many million dollars ... throughout New England.

...g Four Stock Issue.

... the Big Four yesterday decided ...d to stockholders at the special ... 31 that the preferred share... ...lowed to subscribe for the pro... ...se in capital stock. The priv... ...ime is offered to common share...

...nd Exchanges to Close.

... and stock exchanges of the ...e closed today.

...s on the Exchange.

...g were the sales on the Chi... ...xchange yesterday:

	Shares.	Open.	High.	Low.	Close.
...	50	11⅛	11⅛	11⅛	11⅛
...	125	66	66⅛	66	66⅛
...pfd.	30	130	130	130	130
...ing.	75	51	51	51	51
...	2,080	64½	65⅞	64½	65⅞
...	25	95⅝	95⅝	95⅝	95⅝
...h...	210	140½	140½	140½	140½
...L.	1,000	41	41	41	41
...	*50	88	88	88	88
...	230	23	23	23	23
...	100	61½	61½	61½	61½
...it.	80	61¾	61¾	61	61
...	150	62	62	62	62
...	25	118	118	118	118
...	75	21½	22	21½	22
...	100	92½	92½	92½	92½
...d...	25	101½	101½	101½	101½
...	10	107½	107½	107½	107½
...	10	1⅜	1⅜	1⅜	1⅜
...	150	10⅞	10⅞	10⅞	10⅞

...er cent.

BONDS.

...	108½	$5000 Pearsons-Taft	
...5s...	73½	4.40s	99½
...	74¾	5000 do	99½
...	73	5000 Un Loop 5s	106¾

...O EXCHANGE CLOSING.

	Bid.	Asked.		Bid.	Asked.
...		11	Do pfd	61½	61¾
...		98½	Met L 4s	.....	98½
...	31½	32	N W El	21	22
...		117	Do pfd	58	60
...	1½	1¾	N. W. El 4s	.....	93½
...		11	No Chgo	.....	60
...		62	Pneu Tool	44	46
...		118	Quaker Oats	77	80
...		190	Do pfd	91½	94¾
...	65¾		Swifts	107	107½
...		141	Title & Tr	95	96
...		160	Un Tract	6½	7½
...		46	Do pfd	33	38
...		60	West Chgo	40	
...		24	W Chi con 5s	80	86

...n Chicago yesterday were $30,- ... week ago $29,081,836. ...xchange sold yesterday in Chi... ...premium.

...OSTON MONEY MARKET.

...Mass., May 29.—[Special.]—Prices ...al improvement all around today. ...t in volume.

	Sales.	Open.	High.	Low.	Close.
...	435	20½	20¾	20½	20¾
...	2,545	80	80⅞	79⅞	80⅞
...	50	85	85	85	85
...	300	28½	28⅞	28½	28⅞
...	4	615	615	615	615
...	500	49	50	49	50
...	710	70	71	69¾	71
...	485	12½	12½	12½	12½
...	50	20½	20½	20½	20½
...	10	74	74	74	74
...	100	2½	2½	2½	2½
...	110	8¼	8¼	8¼	8¼
...	200	5⅝	5⅝	5½	5½
...	208	24	24¾	24	24¾
...	1,350	18½	18⅞	17½	18⅞
...	180	6¼	6½	6½	6½
...	295	11½	12½	11½	12½
...	80	49½	50⅛	49½	50⅛
...	150	24	24¼	24	24¼
...	230	90½	91½	90	91½
...	40	24	24	23¾	23¾
...	55	¾	¾	¾	¾
...	200	7⅛	7⅛	7⅛	7⅛
...	15	108	108	108	108
...	15	2⅝	2⅝	2⅝	2⅝
...	210	7½	7⅝	7½	7⅝
...	25	10	10	10	10
...	400	25½	25½	24½	24½
...	335	29½	30⅜	29⅞	30⅜
...	655	43	43½	42⅞	43½
...	10	3	3	3	3
...	100	10	10	10	10
...	200	22⅞	23	22⅞	23
...	50	80¼	80¼	80¼	80¼
...	50	4½	4½	4½	4½
...	10	91¼	91½	91½	91½
...	40	84	84	84	84
...	17	106	106¼	105⅞	106¼
...d...	56	31¼	31½	31½	31½
...l...	286	138¼	139	138½	139
...	30	1½	1½	1½	1½
...	10	74	74	74	74
...	50	30	30	30	30
...	200	77¼	77½	77¼	77½
...	4	124¾	124¾	124¾	124¾
...	10	144	144	144	144
...	19	96¼	96¼	96¼	96¼

Naval Stores.

...H, Ga., May 29.—Turpentine—Firm, ...Firm.

...K, May 29.—Resin—Firm. Turpen... ...½@56c.

...ON, S. C., May 29.—Turpentine— ...Resin—Steady.

...ON, N. C., May 29.—Spirits turpen... ...2c. Resin—Firm, $3.50 bid. Tar— ...Crude turpentine—Firm, $2.50, $4.75.

...gin Butter Market.

..., May 29.—[Special.]—Butter is ...nged at 21c, firm. Sherwin bid 20c ... to buy. Offerings of 125 tubs by ...bs by Poplar Grove, 475 by Sterling, ... Page Valley. The output for the ... the week was 787,500 lbs.

...tions in Bankruptcy.

...y S. Waldo; liabilities, $2,078; assets, ... Reilly, atty. ... of Louis Schwartz et al. to have ... declared bkrpt.; claims, $500; Greg... ...asen & McNab, attys. ...rt H. Sessions [clerk]; liabilities, ...$42,000; Rosenthal, Kurz & Hirschl, ...

...r Almyra; liabilities, $1,410; assets, ...nderson, atty. ...am H. Porter, Progress Straw com... ...es, $29,000; assets, $11,320; Wheeler ...

...am S. Douglas; liabilities, $397; ...J. M. Reese, atty. ...es N. Moschlenbuch; liabilities, $500; ...John Wagner, atty. ... Murphie; liabilities, $1,452; assets, ...ck, atty. ... American Forwarding & Mercantile ...he Downers Grove Furniture co. de... ...; claims, $4,910; Bryan C. Thorpe, ...

...h C. Fera; liabilities, $895; assets, ...ongenecker, atty. ...e H. Waite; liabilities, $3,944; assets, ...cGrath, atty. ...ressed for service. ...z Muellieder; liabilities, $395; assets, ...E. Korn, atty.

...est Lyric Club Concert.

...est Lyric club of Northwestern uni... ...ement will give a concert Friday ... the Central Y. M. C. A. auditorium ...ansen will sing solos from Gounod's ...heba" and "Gallia." Frank Breha... ...nor solo and W. Cary Lewis will sing ... solos. Leroy Wetzel is in charge of ...

Swift & Company's

... beef in Chicago for the week ending ...y 27, averaged 7.68 cents per pound.

CROP NEWS IS BETTER.

SOUTHWESTERN OBSERVERS TELL OF IMPROVEMENT.

Reports of This Kind with Big Receipts at Minneapolis and an Easier Market There Start Liquidation and Encourage Bear Pressure, the Wheat Market Turning Weak—Arrivals of Corn Are Large, but Prices Recover from Saturday's Figures.

Big receipts of wheat at Minneapolis, the fact that stocks in the visible supply decreased only half as much for the week as a year ago, and more favorable reports from the southwest as to the condition of the growing crop made bulls and bears alike feel like selling wheat, and there was a decided break in the local market.

The pressure was heaviest on the July, which lost 1⅜c, to 98⅝c, closing practically on the bottom. September looked strong by comparison, but lost 1¼c to 82c. May sold off to 98c on a trade hardly exceeding 25,000 bu, and closed at 99c, a net loss of 2c. Some July holders were afraid that with the expiration of the May delivery there might be a sharp drop in cash prices, and that the deferred futures would be weak in consequence.

The visible supply decreased 1,303,000 bu, compared with a decrease of 2,536,000 bu a year ago, and total stocks are now 21,126,000 bu, only 449,000 bu less than last year. Stocks at American points covered by the report, however, are 1,151,000 bu smaller than a year ago, at 16,142,000 bu. There were 511 cars at Minneapolis, in spite of which heavy movement a decrease of 50,000 bu in stocks there was reported.

More Crop Complaints.

There was a half cent rally, after the July had sold off 1½c, on some claims from Oklahoma of damage by rust and army worm, but the market afterward sold off to a still lower point under renewed liquidation started by Snow's estimate of a general decline in winter wheat condition of only 3 points during May.

Primary receipts were 609,000 bu. Clearances were 66,000 bu, all flour. The local cash market was quiet, premiums for the different grades practically unchanged. Milling demand was generally called slow, but sales of 31,000 bu were reported. World's shipments were 9,152,000 bu for the week, compared with 9,400,000 bu a year ago. The amount on ocean passage decreased 1,904,000 bu, to a total of 44,664,000 bu, compared with 52,480,000 bu a year ago. Liverpool futures were ⅜d lower on the weakness in American markets on Saturday, rains in south Russia, and a poor spot demand.

Corn Receipts Keep Up.

The rush of corn from the country started to catch the high May premium continued without abatement, although most of the May premium had been lost. In fact, the May price had worked so low on the Saturday break that some cash interests found it more profitable to buy in their May sales in the pit in preference to buying the cash corn and delivering it. A sharp shipping demand developed on a break of about ½c to 2c in cash prices, and there were sales of 75,000 bu, this improvement in business helping the speculative prices.

May advanced 1¼c to 51c. July was in good demand by the May bull interest through Bartlett-Frazier, which took possibly 1,000,000 bu, and there were gains of about ⅜c in both the new and the old deliveries, the old July, however, going to a slightly higher premium. There was less trade in September, but a strong market in sympathy with the July, the price up ½c.

There were 1,106 cars inspected in, of which 686 graded contract, and private elevators turned out 450,000 bu more. Receipts for the day were estimated at 1,017 cars. Primary receipts were 1,246,000 bu. Local stocks in store increased 431,000 bu for the week to 1,985,000 bu. The visible supply decreased 81,000 bu, compared with a decrease of 1,424,000 bu last year. Clearances were 113,000 bu and the seaboard reported export sales of 24,000 bu. Heavy rains through Iowa and predicted rains for Illinois furnished a bull argument on the theory that the growing crop needs dry, warm weather.

Liverpool futures were ⅜d lower. World's shipments of corn for the week were 2,608,000 bu, compared with 2,681,000 bu a year ago. The amount on ocean passage decreased 310,000 bu for the week to a total of 10,390,000 bu, compared with 8,032,000 bu a year ago. All the weakness in the market was at the opening, July off ¼c on local pressure, based on the theory the big receipts would force a further decline. Commission buying absorbed all the offerings and early sellers covered later at an advance.

September Oats Wanted.

Wet weather in Iowa and Illinois made a stronger market in September oats, which gained ⅛-¼c. There were no important claims of damage, but the trade was inclined to look for them. July held steady, but May lost ⅛-¼c on a little scattered liquidation. Receipts are showing some increase, 307 cars inspected in and 251 estimated. Local stocks in store decreased 588,000 bu for the week, and the visible supply decreased 1,080,000 bu, compared with a decrease of 594,000 bu a year ago. Cash prices were steady to ¼c lower, shipping sales about 100,000 bu. Clearances were 1,000 bu. There was some selling of September for the northwest through the Northern Grain and Pringle houses. Wells, Crighton, and Helmholz were good buyers.

Little Action in Provisions.

There was a slow trade in provisions for the entire session. The public is not in the market at present. There is no disposition on the part of professional traders to offer products. There was an easier feeling at the opening because the run of hogs was 2,000, or 14,000 over the estimate, and 5c to 10c lower. Chapin sold July lard moderately, and Gooch offered some pork. Best buying of short ribs was by Helmholz. Some changing from July to September was going on. Pork prices closed 2½c lower than on Saturday, lard unchanged to 2½c lower, ribs a shade better than the close last week. Hogs are estimated at 21,000 for today.

Rye, Barley, and Seeds.

Rye prices were mostly nominal for the day. No. 2 cash rye was quoted 81c to 82c f. o. b. The May price was bid up from 78c to 80c without important transactions. July and September prices were nominal at 60c. This market had but 1 car received.

Barley receipts were 29 cars. The market was easier, with slight concessions in prices. Malting was traded in at a range of 40c to 48c. Screenings sold 25c to 40c. Feed barley ruled 38c to 40c.

Flaxseed prices were not quotably changed. No. 1 northwestern held at $1.36, southwestern at $1.30. May price was $1.30. Minneapolis had receipts of 7 cars, Duluth none, Chicago none. Timothy was quoted $2.40 to $2.75, country lots and futures nominal at $2.85 May, $3.10 September. Clover seed, prime and May, quoted $11.75 to $12.25, country lots $10.50 to $11.50.

Range of Active Futures.

WHEAT.

	Open.	High.	Low.	Closing— May 29.	May 27.
May	1.01	1.01	98	99	1.01
July	89½-¼-⅝	89⅞	88¼-⅝	88⅝-½	90¼-¼
Sept	82½-⅜	83-⅛	82	82	83⅛-⅞

CORN.

	Open.	High.	Low.	Closing— May 29.	May 27.
May	51-0¼	51¼	50	51	49⅞
July	48⅞-⅝	49⅜	48⅜	49⅛	48⅞
July*	48⅞	49⅜	48⅜	49	48⅝-¾
Sept	48-7⅞	48⅞-⅝	47⅞	48⅝	48-¾
Sept*	47⅞	48⅝	47⅞	48⅝	47⅞

†Old. *New.

OATS.

	Open.	High.	Low.	Closing— May 29.	May 27.
May	30⅞	31¼	30⅝	31⅛-¼	31⅜
July	30⅝-¼	30½	30	30½	30⅜-¼
Sept	28⅜-½-⅜	28⅞	28	28⅝-½	28⅞

MESS PORK.

	Open.	High.	Low.	Closing— May 29.	May 27.
May	....	....	....	12.35	12.35
July	12.40	12.42½	12.40	12.40	12.42½
Sept	12.62½-5	12.65	12.62½-5	12.65	12.67½

LARD.

	Open.	High.	Low.	Closing— May 29.	May 27.
May	7.17½	7.17½	7.15	7.15	7.15
July	7.22½	7.25	7.22½	7.25	7.27½
Sept	7.42½	....	....	7.42½	7.45

SHORT RIBS.

	Open.	High.	Low.	Closing— May 29.	May 27.
May	....	....	....	7.10	7.07½
July	7.17½-20	7.20-2½	7.17½-20	7.20-2½	7.22½
Sept	7.42½-45	7.47½	7.42½-45	7.45-7½	7.45

GRAIN INSPECTION.

	No. 2 and better.	Standard.	No. 3.	Low grade.	Total.
Winter wheat	2	..	..	3	5
Spring wheat	..	..	2	3	5
Corn	686	..	281	139	1,106
Oats	63	68	134	42	307
Rye	1	..	..	..	1
Barley	..	..	17	12	29
Totals	752	68	434	199	1,453

Inspected out: Wheat—No. 2 hard, 6,000 bu; No. 2 Colorado, 2,100 bu; No. 1 northern, 3,000 bu. Corn—No. 2, 100,723 bu. Oats—Standard, 5,300 bu. Loaded from unlicensed elevators: Wheat—No. 2 hard, 16 cars; No. 3 hard, 19 cars; No. 3 red, 3 cars. Corn—No. 2 yellow, 12 cars; No. 3 yellow, 5 cars; No. 2 white, 9 cars; No. 3 white, 2 cars; No. 2, 163 cars and 260,850 bu; No. 3, 12 cars; No. 4, 1 car. Oats—No. 3 white, 4 cars; standard, 2 cars. Inspected in by lake and canal: Corn—No. 2 yellow, 3,000 bu.

INTERESTING TRADE GOSSIP ON 'CHANGE.

The Hammond Elevator company of Hammond, Ind., controlled by Sid McHie, was worsted yesterday in a decision of the United States Supreme court, and board of trade officials and members are again elated over the success of their fight against bucket shops. This latest decision declares that the case should not have been quashed by Judge Kohlsaat of the District court of Illinois on the ground that the elevator company was a foreign corporation over which it had no jurisdiction, and on the plea that it had no agents and did no business in Illinois. The highest court ruled that the witnesses from Peoria, Aurora, and other points in this state who testified that they were on the wires of the Hammond concern, and did business with it, were the agents of that company in all but name. The decision is interpreted to mean that the board of trade in its fight on bucket shops has the right to consider all people on the wires of such concerns as their agents.

Additions to the local contract stock of corn, as the result of Saturday's receipts and operations of private elevators and drying houses, were nearly 1,200,000 bu. Of the receipts of 1,106 cars 686 were graded No. 2 by the state inspection department. Besides this there were 174 cars and 264,000 bu out of private houses. Yesterday's arrivals were estimated at 1,017 cars of equally good quality, which would mean about 600 of contract grade, and private elevators will make another liberal contribution after handling the No. 3 corn taken in yesterday. Today's receipts are expected to be large, and, while the board will be closed, the inspectors will be busy in the railroad yards, and all of the corn grading contract will be hurried to public elevators. There will not be much opportunity of bringing any corn up to grade which is not passed as No. 2 on arrival, and the May price is not high enough now to justify extraordinary efforts.

"I think there will still be some short corn to cover next Wednesday after all the corn that is in sight or can possibly be produced by that time is delivered," said James A. Patten after the close yesterday. "I estimate that we will have delivered to us all told on May contracts about 5,000,000 bu of corn. We have already sold about 3,000,000 bu. We did not buy a bushel of the corn coming to us on these contracts over 50c. The average purchase price is between 48c and 48½c. We sold 100,000 bu an hour ago at 3c over old July c. i. f. Buffalo, or about 50½c in store. Do you see how we can lose any money when the corn merchandises readily at several cents over the price at which it was bought? This is independent of the speculative trades in which settlements were made at much higher prices."

Bids for cash corn are going into the country on the basis of about ½c over old July, a good many firms which have not been bidding during the uncertainties of the May deal sending out cards for the first time yesterday. There is much difference of opinion whether the movement from the country will drop off sharply now that the rush to catch the May premium is over, or will continue on a fair scale. Farmers are presumably through their spring work, and with time enough to shell and ship freely, unless they have crowded a good deal of the June movement into the last few days. Shipments of oats from the country are increasing, probably because of the late drop in May corn price.

Snow's report to Knight-Donnelley on winter wheat conditions says: "With returns covering about one-half of the winter wheat counties, the general condition of the crop seems about 3 points lower than May 1. Texas shows a decline for the month of some 8 points, Oklahoma 5, Kansas 6, Missouri 7, California and Oregon, 5. Dry weather locally, rust, and Hessian fly are usually quoted as causes of decline. Condition in Ohio valley is maintained at previous high figures." A decline of 3 points would mean a decrease of 15,000,000 bu in the yield, and local traders figured there was still the prospect of a winter wheat crop of 440,000,000 bu.

The May wheat bulls in the northwest are still in good fighting form. Minneapolis May gained 2c, to $1.22, although July lost 2¼c, to $1.07. There were reports of sales of No. 1 northern as low as $1.10, but it was found this was wheat to arrive, and that May price was to be paid if it could be got into store on Wednesday in time for delivery. At Duluth there was a jump of 3⅜c in May, to $1.15¼, while July, which was at a premium last week, lost 1½c, to $1.10. Thompson, the owner of the contract wheat there, is said to be offering it east at liberal concessions.

Cash wheat sales were limited to 43,000 bu in mixed winter and 8,000 bu red winter. No. 2 red was 3c to 5c over May and ranged at $1.02 to $1.06; No. 2 hard, 2c under May, at 97c to 99c; No. 1 northern, about 20c over July price. Cash corn sales were large, including 16,000 bu No. 2 for export, 225,000 bu No. 2 at 3c over old July c. i. f. Buffalo, or about 50½c in store, and 500,000 bu No. 3 at 2½@2¾c over new July. Cash oats sales for shipment were 100,000 bu white clipped and 100,000 bu at a northwest point for eastern shipment.

Visible supply of grain shows decreases for the week of 1,303,000 bu wheat, 89,000 bu corn, 1,080,000 bu oats, 48,000 bu rye, and 244,000 bu barley. Local stocks show the following changes for the week: Wheat decreased 39,000 bu, corn increased 431,000 bu, oats decreased 588,000 bu, rye 1,000 bu, barley unchanged.

A cargo of 100,000 bu No. 1 northern wheat brought back from Buffalo by Armour was unloaded at the Minnesota elevator yesterday. The wheat has been sold to local and nearby millers at better prices than could be obtained for it in the east.

All stocks of grain in New Orleans have been shipped out and business being quiet until new crops move, W. R. Beatty of the New Orleans Elevator company was paying a visit to old friends on the floor.

Deliveries on May contracts were liberal, 85,000 bu wheat, 415,000 bu corn, and 130,000 bu oats. Bartlett-Frazier put out some of the corn and took practically all of it in, so as to dispose of their stock rather than hold it over the holiday.

Cash Produce Transactions.

FLOUR—Firm. Hard spring [favorite brands], $6.20; hard patents [in wood], $5.30@5.50; straight [export bags], $4.60@4.70; clear [export bags], $3.60@3.0; soft winter patents [export bags], $4.70@4.80; straight, $4.50@4.60; hard winter patents [export bags], $4.60; clear [export bags], $3.70@4.20; rye flour, brls, $4.00@4.35; sacks, $3.80@4.10.

WINTER—WHEAT—Quiet. Sales in store and to go. Mixed lots, 43,000 bu on p. t.; soft winter, 8,000 bu on p. t. Free on board: No. 4 red, 95c; No. 2 hard, $1.0_.

SPRING WHEAT—Quiet. No sales reported.

CORN—¼c to 2c lower. Sales in store and to go: No. 2, 50¼@50⅝c; 250,000 bu for shipment on p. t.; No. 2 yellow, 50¼@51c; No. 2 white, 50¼@51¼c; No. 3, 49⅜@50c, 500,000 bu for shipment on p. t.; No. 3 white, 50¼c; No. 3 yellow, 50¼@50½c; No. 4, 50c; no grade, 48¼c. Sales on track and free on board: No grade sold 45c; No. 4, 45@50c; No. 3, 49⅜@50¼c; No. 3 yellow, 50@50⅝c; No. 2, 50¼@51c; No. 2 yellow, 50½@51c; No. 3 white, 49⅞@50¼c; No. 2 white, 50¼@51¼c. Billed through: No grade, 48c; No. 4, 48@48⅝c; No. 3, 48⅜@49⅜c; No. 3 yellow, 49@49⅜c; No. 2, 49@49½c; No. 2 yellow, 49½@50c; No. 3 white, 48½@49½c; No. 2 white, 49@49⅝c.

OATS—Steady to ¼c lower. Sales in store and to go: No. 4 white, 31@31½c; No. 3 white, 31@31⅜c; No. 2 white, 32½c; white clipped, 100,000 bu on p. t. Sales on track and free on board: No grade, 29c; No. 4, 30½c; No. 4 white, 30⅜@31c; No. 3, 30c; No. 3 white, 30½@32½c; standard, 31½@32c; No. 2, 30@31c; No. 2 white, 32½@33¼c. Billed through: No. 4 white, 30¼@30⅝c; No. 3, 30c; No. 3 white, 30⅝@31¼c; standard, 31¼@32c; No. 2, 30@30¼c; No. 2 white, 31¼@32¼c.

RYE—Firm. Sales free on board: No. 2, 81@82c.

BARLEY—Easy. Sales free on board: Screenings, 30@40c; barley, 44@50c.

PROVISIONS—Steady. Cash lots: Mess pork, $12.35@12.40; lard, $7.15@7.17½; ribs, $7.00@7.12½, according to weight.

COOPERAGE—Dull. Ash pork barrels, 82½@85c; oak pork barrels, 92½@95c; lard tierces, $1.17½@1.20; no sales.

WHISKY—Steady on a basis of $1.26 for finished goods.

Movement of Produce.

Receipts and shipments of grain and produce for the last forty-eight hours, as compared with the same time last year:

Articles.	Receipts— 1905.	1904.	Shipments— 1905.	1904.
Flour, brls	14,485	.....	16,307	.....
Wheat, bu	7,000	.....	51,918	.....
Corn, bu	844,400	.....	216,337	.....
Oats, bu	223,300	.....	235,746	.....
Rye, bu	5,000	.....	7,048	.....
Barley, bu	30,800	.....	2,497	.....
T. seed, lbs	40,000	.....	490	.....
C. seed, lbs	.....	.....	780	.....
O. seed, lbs	42,600	.....	4,328	.....
F. seed, bu	.....	.....	2,242	.....
B. corn, lbs	35,700	.....	21,750	.....
C. meats, lbs	690,582	.....	2,641,204	.....
Can. m'ts, c's	.....	.....	12,692	.....
D. beef, lbs	1,814,411	.....	3,183,727	.....
Pork, brls	11	.....	256	.....
Lard, lbs	508,465	.....	1,323,439	.....

DOMESTIC PRODUCE MARKET.

NEW YORK, May 29.—Wheat—Receipts, 16,000 bu. Spot easy; No. 2 red nominal, elevator; No. 2 red nominal f. o. b. afloat. Opened lower and ruled generally weak, rallied on covering, but closed weak at ⅜@1⅝c, net decline. May closed nominal; July closed 93⅝c.

Corn—Receipts, 86,000; exports, 85,158. Spot easy. Option market opened lower, with wheat and ruled inactive.

Oats—Receipts, 271,300 bu. Spot dull; mixed oats, 26@32 lbs, 35@37½c; natural white, 30@32 lbs, 36@37½c.

Cotton seed oil—Firm.

Quotations on Cotton.

Cotton—Spot closed quiet, 10 points higher; middling uplands, 8.70c; middling gulf, 8.95c. Sales, 10,300 bales. Futures opened strong and closed steady.

	Open.	High.	Low.	Close.	Previous close.
May	8.30	8.43	8.25	8.27	8.20
June	8.22	8.24	8.17	8.17	8.07
July	8.30	8.41	8.25	8.30	8.15
August	8.24	8.35	8.21	8.30	8.12
September	8.26	8.33	8.26	8.28	8.15
October	8.34	8.43	8.29	8.39	8.21

Cotton in Liverpool.

LIVERPOOL, May 29.—Cotton—Spot in moderate demand; prices 21 points higher; American middling, fair, 5.29d; good middling, 4.97d; middling, 4.70d; low middling, 4.63d; good ordinary, 4.45d; ordinary, 4.29d. Sales, 8,000 bales. Futures opened firm and closed feverish.

Foreign Grain Market.

LIVERPOOL, May 29.—Wheat—Spot nominal; No. 1 California, no stock; futures quiet; May nominal; July, 6s 10d; September, 6s 8⅛d. Corn—Spot firm; American mixed, new, 4s 6d; futures quiet; May nominal; July, 4s 5¼d.

Western Grain Markets.

MINNEAPOLIS, Minn., May 29.—Wheat sagged today. July opened off 1⅝c from Saturday's close. Sentiment was more bearish today than in some time. May closed at $1.22; July, $1.07; and September, 84⅝c. Close: On track, No. 1 hard, $1.20; No. 1 northern, $1.15@1.22. Flax—Strong and demand good; close, $1.46⅜. Bran—In bulk, $13.00@13.50.

KANSAS CITY, Mo., May 29.—Close: Wheat—May, 98⅝c; cash No. 2 hard, $1.00@1.04; No. 2 red, $1.00@1.04. Corn—Firm; May, 45⅝c; cash No. 2 mixed, 46@46⅛c; No. 2 white, 46¼c. Oats—No. 2 white, 32½@32⅝c.

MILWAUKEE, Wis., May 29.—Wheat—1c lower; No. 1 northern, $1.13@1.14. Rye—Weak; No. 1, 81@82c. Barley—Steady; No. 2, 51c. Oats—¼@½c lower. Corn—Steady; No. 3, 51@52c.

PEORIA, Ill., May 29.—Corn—Lower; No. 3 yellow, 49½c; no grade, 46¼@47c. Oats—Steady; No. 3 white, 30¼@31c.

ST. LOUIS, Mo., May 29.—Close: Wheat—Lower; No. 2 red, cash, elevator, $1.00; No. 2 hard, $1.04@1.06. Corn—Lower for cash; No. 2 cash, 49c. Oats—Steady; No. 2 cash, 30c; track, 31@31½c; No. 2 white, 33c.

TOLEDO, O., May 29.—Cloverseed—Cash, $7.00; October, $5.80; alsike, $7.45; prime timothy, $1.50.

EASIER TONE IN PRODUCE.

Green vegetables were in liberal supply on South Water street, and dealers had to offer inducements

DAIRY PRODUCTS.

Eggs, extra fine, 80 per cent fresh	17½c	Butter, creamery, extras	20½c
Do prime firsts	16c	Firsts	19½c
Do at mark, general receipts, cases included	13½@14½c	Seconds	16@17c
Do, cases returned	14@14½c	Dairies, Cooley's	19c
		Packing stock	14@15c
		Cheese, twins	9@9½c

FRUIT.

Oranges, box	$1.50@3.00	Grape fruit	$2.00@5.50
Strawberries, 24 qts	75c@$1.40	Bananas, per bunch	50c@$1.75
Apples, 1 bu	$1.25@1.75	Lemons, boxes	$2.35@2.65
Do brls	$1.00@3.50	Pineapples, case	$2.00@3.00
Cherries, 24 qts	$1.00@1.75		

VEGETABLES.

Turnips, bu	30@60c	Onions, per bu	90c@$1.25
Asparagus, per doz	50c@$1.00	Beans, hand picked	$1.65
Beets, new, per brl	$2.50@3.50	Lettuce, heads, per tub	$1.00@2.50
Cabbage, new, crates	$1.00@2.50	Do leaf, cases	25@40c
Celery, bunch	25c@$1.50	Cucumbers, doz	35@60c
Green peas, bu	75c@$1.40	Rhubard, bunch	4@10c
Green onions, case	30@50c	Tomatoes, per case	$1.00@2.00
Potatoes, bu	15@25c	Spinach, tub	45@60c
Do new, brls	$2.00@3.25	String beans, boxes	75c@$1.25
Do sweet, box	30@75c		

POULTRY AND GAME.

Live turkeys	14@15c	Live ducks	12@14c
Live chickens	13c	Capons	14@18c
Spring, doz	$3.00@6.50	Iced chickens	12@13c
Broilers	16@18c	Iced turkeys	16c
Live geese, per doz	$4.00@7.00	Tame pigeons, doz	90c@$1.15

VEAL.

60@80 lbs	6@7c	Choice	8@8½c
85@120 lbs	7@7½c	Coarse and heavy	5@6c

CHICAGO LIVE STOCK MARKETS.

The cattle market at the stockyards was far from active yesterday, but a light run enabled sellers to get an advance of 10c on steers. Steers which brought from $5.35 to $5.50 were most in request. Butcher stock generally was 10c higher. The demand was fairly strong. Stockers and feeders were steady. Few calves were in the market.

Heavy receipts brought another decline in hog values. Prices generally were 5c to 10c lower. Light hogs were most in demand and topped the market at $5.40.

The market for sheep and lambs was slow. Receipts were heavy and enabled buyers to force concessions.

Cattle.

Slight gains were scored in cattle values because of the light receipts. Quotations:

Good to choice steers	$5.85@6.40
Common to good steers	4.85@5.85
Inferior to common steers	4.30@4.85
Good to fancy cows and heifers	4.40@5.35
Fair to choice cows and heifers	3.25@4.40
Good to choice feeders	4.35@5.25
Fair to choice stockers	3.10@4.40
Good cutting and fair beef cows	2.30@3.10
Common to good canning cows	1.60@2.25
Bulls, poor to choice	2.75@3.50
Calves, common to fair	3.00@5.25
Calves, good to choice	5.50@6.75

Hogs.

Hog prices declined 5@10c. The receipts were heavy. Quotations:

Good to choice shipping	$5.35@5.40
Fair to good butcher weights	5.35@5.40
Fair to good heavy mixed	5.30@5.35
Fair to good heavy packing	5.30@5.35
Light mixed	5.30@5.37½
Good to choice, 200@225 lb wts	5.30@5.40
Fair to good pigs, 65@165 lb wts	4.75@5.25½

HOG PURCHASES.

Anglo-American	5,600	Swift & Co.	5,800
Armour & Co.	5,500	S. & S.	5,000
Boore & Co.	1,500	Small packers and butchers	2,500
Boyd-Lunham	3,000		
Continental	1,000		
G. H. Hammond	1,100	Total	35,200
R. & O.	1,000	Shippers bought	14,000
N. Morris & Co.	3,200	Left unsold	3,500

Sheep and Lambs.

The market for sheep and lambs was slow. Receipts were liberal. Quotations:

Export wethers, shorn	$4.70@4.90
Fair to prime wethers	4.90@5.00
Fair to prime ewes	4.40@4.90
Yearlings, fair to fancy	5.35@5.65
Culls, ewes, poor to fair	3.00@4.00
Bucks and stags	2.50@3.50
Native lambs, medium to prime, shorn	5.35@6.25
Native lambs, culls, and fair class, shorn	4.25@5.25
Western lambs, shorn	5.25@6.25
Western lambs, medium to prime	6.75@7.25
Western lambs, poor to fair	5.85@6.40

Live Stock Markets Elsewhere.

NEW YORK, May 29.—Beeves—Receipts, 4,324. Steers slow to 10c lower; fat bulls dull; bologna bulls steady; thin cows firm; others unchanged. Calves—Receipts, 6,147. Opened 25@50c higher; closed easier. Sheep and lambs—Receipts, 7,072. Sheep quiet but steady; prime handy yearlings firm, others slow to weak; lambs steady. Hogs—Receipts, 12,857; steady.

KANSAS CITY, Mo., May 29.—Cattle—Receipts, 6,000, including 600 southerns; 10c higher. Hogs—Receipts, 8,800; 5@10c lower. Sheep—Receipts, 11,500; strong and active.

SOUTH ST. JOSEPH, Mo., May 29.—Cattle—Receipts, 1,367; steady to 10c higher. Hogs—Receipts, 3,614; 5@7½c lower. Sheep—Receipts, 7,315; active and steady.

ST. LOUIS, Mo., May 29.—Cattle—Receipts, 3,500, including 2,700 Texans; higher. Hogs—Receipts, 400; lower. Sheep—Receipts, 6,000; lower.

OMAHA, Neb., May 29.—Cattle—Receipts, 4,500; active and 10c higher. Hogs—Receipts, 4,000; 5c lower. Sheep—Receipts, 4,500; 5@10c lower.

Oil and Oil Certificates.

NEW YORK, May 29.—Petroleum—Easy.

TOLEDO, O., May 29.—Oil—North Lima, 86c; South Lima and Indiana, 81c.

OIL CITY, Pa., May 29.—Credit balances, $1.27; certificates, no bid. Shipments, 132,106 brls, average 81,300 brls; runs, 137,495 brls, average 74,404 brls. Shipments, Lima, 119,932 brls, average 77,956 brls; runs, Lima, 107,032 brls, average, 55,810 brls.

JENNINGS REAL ESTATE LOAN COMPANY
MORTGAGES FOR SALE
FIRST NATIONAL BANK BUILDING
5½% 6%

DULL DAY FOR STOCKS.

TONE OF NEW YORK MARKET IS TAKEN FROM LONDON.

Some Buying Due to Demand for European Account Was Apparent, but Securities Were Sluggish Throughout—Brokers Stay Away Until After Decoration Day—Little Effect Shown of Supreme Court Decision on State Franchise Tax Law.

NEW YORK, May 29.—[Special.]—The stock market operations took their tone from London, and most of the trading was due to an apparent demand for European account for the Japanese bonds. The brokers who had left the city determined to remain over until Wednesday, after the Decoration day holiday. The high level in sympathy with London failed to attract buyers.

The decision of the Supreme court in favor of the New York state franchise tax had been quite positively foreseen, and its only apparent effect was to drive a few uncovered shorts in the public franchise stocks to cover. While this decision has been largely discounted in the market, it has played a part in the recent tone of depression and is cited as one of the instances indicating a prevailing current against the interests of corporations and of capital.

Close: Prime mercantile paper, 3¾@4¼ per cent. Sterling exchange heavy, with actual business in bankers' bills at 487@487.05 for demand and at 485.05@485.10 for 60 day bills. Posted rates, 486 and 488. Commercial bills, 484¾. Bar silver, 58⅜. Mexican dollars, 45¾. Government bonds steady. Railroad bonds irregular. Money on call easy, 1½@2¼ per cent; closing bid, 1½; offered at 2. Time loans dull; 60 days and 90 days, 3 per cent; six months, 3¼@3¼.

NEW YORK STOCK TRANSACTIONS.

Description.	Sales.	Open.	High.	Low.	Closing— May 29.	May 27.
Amal. Copper	31,100	80¼	80¾	79¾	80⅝	79
Amer. Ag. Chem.	100	23	23	23	23	22
Amer. B. Sugar	200	26	26	26	26	.....
Do pfd	100	82	82	82	82	.....
Amer. Car Fdry.	700	34	34¼	34	34¼	33
Do pfd	100	98	98	98	98	97¼
Amer. Cot. Oil	700	31⅜	31⅜	30⅜	31⅜	.....
Amer. Hide pfd	1,100	41¾	41¾	41½	41¾	41
Amer. Ice pfd	100	37	37	37	37	36
Amer. Locomo.	5,100	47¾	47¾	47¼	47¾	46¼
Do pfd	100	111	111	111	111	110
Amer. S. Fy. pfd	100	53½	53½	53½	53½	.....
Amer. Smelting	11,000	110	111¼	109⅝	111¼	110⅝
Do pfd	200	118¼	118½	118¼	118½	118
Amer. Sugar	6,300	134¼	135	133¾	135	131¾
Amer. Tob. pfd	400	96	96	96	96	.....
Amer. Woolen	1,000	32⅜	32⅜	32	32⅜	31¼
Anaconda	900	105	105	104½	105	102
Atchison	5,300	80	80⅛	79⅝	79⅞	79¼
Do pfd	1,300	101⅞	102⅛	101⅞	102⅛	101⅝
A. C. Line	600	148	148⅛	148	148	147
Balt. & Ohio	4,600	108¼	108⅜	108	108⅜	107⅞
B. R. T.	22,000	59⅝	61⅛	58¾	61⅛	58⅝
Canadian Pacific	6,700	147	147⅞	146⅞	147⅞	145⅞
C. of N. J.	300	195	196	195	196	194
Ches. & Ohio	1,500	48	48⅜	48	48⅜	47⅞
Chi. & Alton	100	33¼	33¼	33¼	33¼	.....
Do pfd	200	78⅞	79⅞	78⅞	79⅞	.....
C. Gt. Western	3,800	18⅜	18⅞	18⅜	18⅞	.....
Do pfd B	100	31	31	31	31	.....
C., M. & St. P.	20,200	173	174¼	172⅞	174¼	172½
Do pfd	100	184⅜	184⅜	184⅜	184⅜	.....
C. & N. W.	800	213⅞	216¼	213⅞	216¼	210¼
Chi. Terml. pfd	500	31⅞	31⅞	31⅞	31⅞	.....
Chi. Un. Trac.	200	6⅞	6⅞	6⅞	6⅞	6¼
C. C. C. & St. L.	100	95⅞	95⅞	95⅞	95⅞	.....
C. F. & I.	6,900	42	42¼	41¼	42¼	40¼
Colo. Southern	100	26⅜	26⅜	26⅜	26⅜	.....
Do 2d pfd	200	34	34¼	34	34¼	.....
C. H. C. & I.	300	12¼	12⅞	12¼	12⅞	.....
Con. Gas	500	188	188	188	188	.....
Corn Products	1,200	10⅛	10¼	10	10	10
Do pfd	300	52	52	52	52	50
Del. & Hudson	500	181	181	180¾	180¾	.....
D. L. & W.	600	375	384¼	375	384	375
D. & R. G.	100	28⅜	28⅞	28⅜	28⅞	27¼
Do pfd	200	85⅝	85⅝	85⅝	85⅝	.....
Det. United	300	89½	90	89½	90	89
Dist. Sec.	700	42	42⅛	42	42⅛	.....
D., S. S. & A. pfd	300	23⅞	23⅞	23⅞	23⅞	23¾
Erie	14,900	40⅛	40⅞	40	40⅞	39⅞
Do 1st pfd	1,000	77⅞	78⅛	77⅞	78⅛	77⅛
Do 2d pfd	200	66⅛	66⅛	66⅛	66⅛	.....
Gen. Electric	300	173	173	172	172	.....
Gt. Northern pfd	400	287	287	287	287	.....
Hock. Valley pfd	200	91½	91½	91¼	91½	91¼
Ill. Central	1,100	159⅜	159⅜	159⅜	159⅜	159
Int. Pump pfd	500	79	79	79	79	.....
Iowa Central	100	25⅝	25⅝	25⅝	25⅝	.....
Kas. City So.	900	25	26	25	26	25¼
Do pfd	1,500	56¼	57⅞	56¼	57⅞	56
Knick. Ice	100	19½	19½	19½	19½	19
L. & N.	3,900	143¼	144	143⅛	144	142½
Manhattan	600	163	163	163	163	162⅞
Metropolitan	8,000	114¼	116⅜	114¼	116⅜	115¼
Met. Sec.	5,900	75½	77⅞	75½	77⅞	75⅞
Mex. Central	500	20	20	19⅞	19⅞	19⅝
M. StP & SSM	600	115¼	115¼	114½	114½	.....
Missouri Pacific	2,800	97¼	97⅞	97	97½	96½
M., K. & T.	2,700	25¼	26⅝	25¼	26⅜	25⅞
Do pfd	100	58⅞	58⅞	58⅞	58⅞	.....
Natl. Enamel	200	26⅞	26⅞	26⅞	26⅞	.....
Natl. Biscuit	600	61	61½	61	61⅞	.....
Natl. Lead	1,000	45⅝	45⅞	44¼	45	44½
N. R. R. M. pfd	100	34⅝	34⅝	34⅝	34⅝	.....
N. Y. Central	8,000	140	141	139½	141	139
NY. C & St L 2d	300	76⅞	77	76⅞	77	.....
Nor. Pacific	1,100	185½	185⅞	183½	185	183¼
N. Y., N. H. & H.	100	200	200	200	200	.....
N. Y., O. & W.	9,800	52	52¼	51¼	51⅞	51½
Nor. & Western	2,500	79⅞	80¼	79⅞	80	79
North Amer.	400	99½	99½	99	99⅞	.....
Pacific Mail	1,200	36½	36⅞	36¼	36⅞	35¼
Penna	24,900	134½	135¼	134½	135¼	133⅞
People's Gas	1,100	101	101¼	100⅝	101	100¼
Pittsburg Coal	400	18	18⅜	18	18⅜	.....
Do pfd	1,300	76	76¼	75½	75½	76⅞
Pressed Steel	600	37¼	37¼	36⅞	37	.....
Quicksilver	200	1	1	1	1	.....
Ry. Steel Spg.	200	32	32	32	32	.....
Reading	27,900	90	90⅞	89⅞	90¼	89¼
Rep. I. & Steel	300	17⅛	17⅛	17⅛	17⅛	17
Rock Island	2,100	27	27	26¼	26⅞	26¼
Do pfd	300	72	72	72	72	72
Rubber Goods	200	35¼	35¼	34⅝	34⅝	34⅝
Do pfd	1,400	105	105	104½	104½	.....
St. L. & S. F. 2d	500	62¼	63½	62¼	63	63¼
St. L. S. W.	300	22	22	22	22	21⅞
Do pfd	500	59⅝	60	59½	60	59
Sloss Sheffield	200	71	71	71	71	71
Southern Pacific	8,900	61⅝	62¼	61⅝	62¼	61
Do pfd	100	119½	119½	119½	119½	.....
Southern Ry	5,600	29⅞	29⅞	29¼	29⅞	28⅞
Tenn. Coal	1,600	76	76¼	75¼	76¼	75
Texas Pacific	1,400	32¼	32⅜	32¼	32¼	31⅞
T., St. L. & W.	200	38½	39	38¼	39	38⅝
Do pfd	200	56½	57½	56½	57½	56
Twin City	1,000	111	112	111	111⅛	.....
Union Bag	100	10	10	10	10	.....
Union Pacific	74,000	121¼	122½	120⅝	122⅝	119⅝
United Inv.	1,300	41	41⅞	41	41⅞	42
Do pfd	100	81¼	81¼	81¼	81¼	81
U. S. Pipe	800	29⅞	29⅞	29¼	29⅞	29¼
U. S. Leather	100	11½	11½	11½	11½	.....
Do pfd	100	107½	107½	107½	107½	.....
U. S. Leath. ctfs	1,100	11¼	11⅞	11¼	11⅞	.....
Do pfd	100	108	108	108	108	.....
U. S. Realty	400	85¼	86¼	85⅛	86¼	.....
U. S. Reduction	500	29½	29½	29	29	.....
Do pfd	100	62	63	62	63	.....
U. S. Steel	46,700	27¼	27¼	26½	27¼	26⅝
Do pfd	29,800	94¼	94½	93⅞	94	93⅝
Va. Caro. Chem.	200	32¼	32¼	32¼	32¼	32⅞
Do pfd	100	106⅛	106⅛	106⅛	106⅛	106⅛
Wabash	700	18⅞	18⅞	18¼	18⅞	.....
Do pfd	1,000	38	38	38	38	.....
Western Union	300	92¼	92¼	92¼	92¼	92¾
Westinghouse	300	165	165	165	165	165
W. & L. E. 1st pfd	500	39	39	39	39	38¼
Do 2d pfd	100	22½	22½	22½	22½	22
Wis. Central	300	21½	22⅞	21½	22⅞	.....

Total sales, 403,770 shares.

EXPRESS STOCKS.

Adams	243@251	United States	122½@125
American	235@240	Fargo	240@250

GOVERNMENT BONDS.

United States 2s, reg	104⅛@104⅝
Do coup	104⅛@105
United States 3s, reg	103⅞@104¼
Do coup	104 @104⅝
Do small	103½
United States 4s, reg	104⅝@105
Do coup	104⅝@105
United States new 4s, reg	132 @132½
Do coup	132 @132½
D. C. 3.65s	118½
Phil. 4s	108

NEW YORK BOND SALES AND QUOTATIONS—10 A. M. TO 3 P. M.

29000	Am Tob 4s	73¼@74
2000	do 4s	103@3¼
1000	do adj 4s stamp	95
27000	A C L 4s	102@3¼
7000	B-O 4s	104⅝
6000	do S W 3½s	92½
10000	B U Gas 1st	113½
8000	Can So 1st	104¼
34000	C of Ga 3d	65¼
2000	Cent Pac 1st	101¼@⅜
2000	C-O 5s	117⅞
11000	do 4s	107½@⅝
13000	C-Alt 3½s	80¼@81
68000	C B-Q 4s	102⅞@103¼
10000	C-N W cons	127½
6000	Rock 4s	80@¼
11000	do ref 4s	96
35000	Ch Term 4s coupon off	95@3¼
3000	C C C-St L g m 4s	103⅝
5000	Colo Ind 5s A	70@½
1000	do B	69
1000	Colo Mid 4s	74⅝
1000	Colo So 4s	93⅞
1000	D-R G 4s	101¾
1000	Dis Sec 5s	79½
10000	Erie conv 4s	105
17000	do Pa Coal 4s	94¼@95
4000	Ft W-D 1st	113⅞@114
1000	Ga-Ala con 5s	112
232000	G B Bs	22@23
1000	Hock Valley 4½s	111¼
328000	Imp Jap 6s	100@102
568000	do ctfs	97½@99
1052000	do 4s ctfs	88½@90
1000	K C Ft S-M 4s	88⅝
5000	K C So 3s	71@¼
1000	K-D M 1st	100¼
6000	Kings Co 4s stamp	93½
1000	Lack Steel 5s	105
3000	Laclede Gas 5s	108⅜
3000	Lake E-W 1st	119
27000	L S-M 4s	101¼
3000	L S-M S 3½s	101¼
1000	L-N 4s	104
3000	do col 4s	98¼
65000	M K-T of T 5s	107½@⅞
25000	do 5s	105¼@⅜
3000	N Y C deb 4s	101
2000	do 3½s	100⅛
6000	N Y C-St L 4s	104¼
5000	N Y Dock 4s	96
5000	N Y G El H-P 4s	92¼
10000	Nor-W 4s	101¼@½
23000	Nor Pac 4s	105¼@¼
16000	O S L fdg 4s	97⅞@98¼
2000	O C F-St P 1st	105
1000	Pa conv 3½s	101¼
5000	Rdg g m 4s	103⅞
11000	Rio G W 4s	99¼@⅜
1000	do col 4s	91⅞
7000	St L-I M 5s	116¼@⅜
10000	do R-G 4s	94⅛@⅜
11000	St L-S F fdg	90½
22000	St L S W con 4s	83
1000	S A-A P 4s	89¼
2000	S A L 4s	85½
20000	So P 4s	95¼@⅜
131000	do ref 4s stfs	97@¼
1000	So Ry 5s	119⅝
2000	Tenn Coal 1st B	112
1000	do 1st D	104⅝
1000	Third Av 4s	95⅜
15000	Und London 5s	100¼
15000	U P 4s	106⅜
38000	do convs	120¼@121⅜
14000	U S 2s reg	104½
25000	U S of M 4s	95
54000	U S S 5s	93@⅜
5000	Va 6s BB	12
3000	Wab 2d	108¼
170000	do P T 1st 4s	95⅝
25000	do 2d 4s	37¼@38
1000	W Md 4s	88
1000	W Shore 4s	109¼
2000	W U 5s	111
8000	Wis Cent 4s	94⅝

Total sales, $6,890,000.

IN FOREIGN MONEY MARKETS.

LONDON, May 29.—Money was in fair supply and increased demand in the market today in connection with the payment of various important calls. The tone on the stock exchange generally was buoyant. The war news relieved the dealers' pent up feelings, though the settlement restricted dealings. Consols led a strong upward movement and home rails rose rapidly. Americans opened irregular. A moderate amount of business was transacted, and prices generally closed firm. Japanese bonds improved perceptibly. Imperial Japanese government 6s of 1904 were quoted at 102⅝. Russians collapsed.

PARIS, May 29.—Prices on the bourse today opened firm. The announcement of the Japanese naval success exercised a favorable influence on the market, with the exception of Russians, which declined slightly. The market closed firm. Russian imperial 4s were quoted at 88.70 and Russian bonds of 1904 at 501.00. The dispatch from Tokio officially announcing the Japanese naval success unexpectedly produced a general firmness, owing to the belief that it foreshadows peace.

BERLIN, May 29.—Boerse prices were generally higher, owing to London advices and hopes of peace in the far east. Russians were 4.10 per cent lower. The official news of Togo's victory caused a suspension of trading, which, at resumption, became more active and prices generally higher. Russian 4s are being held by investors for the rise when the war is over.

CLOSING QUOTATIONS OF AMERICAN SECURITIES IN LONDON.

	Saturday's latest.	Monday's 4 p. m.	N. Y. equiv.	Saturday's N. Y. close.
Atchison	80⅝	82¼	80¼	79¾
Do pfd	104	104	101⅛	101⅝
Balt. & Ohio	110⅛	111	108⅛	107⅞
Can. Pacific	148	151	147⅛	145⅞
Ches. & Ohio	48⅝	49⅝	48½	47⅞
Chi. Gt. Western	19	19¼	18⅞	.....
C. M. & St. Paul	176⅝	177⅞	173⅛	172½
Erie	40⅞	41⅝	40⅛	39⅞
Do 1st pfd	79¼	80	78	77⅛
Do 2d pfd	67⅝	68	66⅛	.....
Illinois Central	163½	163¼	159	159
Louisville & Nash	146¼	147½	143⅜	142¼
M., K. & T.	26	27	26⅛	25⅞
N. Y. Central	143	143¼	139⅝	139
Norfolk & Western	79⅞	.....	.....	79
Ont. & Western	52⅝	53⅝	52	51⅞
Pennsylvania	68⅞	69	134⅛	133⅝
Reading	45¾	46¼	90⅛	89¼
Do 1st pfd	46	46	89⅝	.....
Do 2d pfd	43¾	43	.....	.....
Southern Ry	29⅜	30¼	29⅞	28⅝
Do pfd	97⅞	98	95⅝	95⅝
Southern Pacific	62⅞	63⅞	61	61
Union Pacific	122⅞	124⅜	119⅝	119⅝
Do pfd	99⅝	99⅞	97	.....
U. S. Steel	27⅞	27⅞	27	26⅝
Do pfd	95⅞	96¼	94¼	93¾
Wabash	18¾	19¼	19	.....
Do pfd	39	39⅞	38⅞	.....

Consols, 90 9-16. New York equivalent, 90 11-16.

IN THE NEW YORK MARKETS.

NEW YORK, May 29.—Dry goods—No market.

Metals—Spot tin was unchanged at £136 15s in London, but futures were lower at £136 and the local market was a shade off in sympathy, closing quiet at $29.87½@30.35. Copper was higher in London, closing at £64 17s 6d for spot and at £65 for futures, but no change was reported locally, here lake and electrolytic are quoted at $15.00, and casting at $14.75. Lead was unchanged at £12 17s 6d in London and at $4.50@4.60 in the local market. Spelter also was unchanged abroad, closing at £23 12s 6d for spot. The local market was weak and lower at $5.40@5.50. Iron was closed at 49s 10d in Glasgow and at 45s 3d in Middlesboro. Locally iron was unchanged.

Butter—Firm; receipts 6,366. Street price extra creamery, 21¼c. Official prices—Creamery, common to extra, 19½@21¼c; state dairy, common to extra, 18@21c; renovated, common to extra, 15@19c; western factory, common to extra, 15@18c; western imitation creamery extra, 19@19½c; do firsts, 18@18½c. In Philadelphia—Easier. Extra western creamery, 21½@22c; extra nearby prints, 22c.

Eggs—Weak. Receipts, 12,025. State, Pennsylvania, and nearby fancy, selected, white, 20c; western fancy selected, 17½c. In Philadelphia—Steady; nearby fresh, 17c; western fresh, 17@18c.

Poultry—Alive, easier; western spring chickens, 30c; fowls, 14½c; turkeys, 12c. Dressed—Steady; western broilers, 30@35c.

Little Girl Is Found Wandering.

A poorly clad girl, apparently 4 years old, was found yesterday wandering near the Harrison street police station. She said she liked to play in the rain and her name was Margaret Gabriel, but she did not know where she lived. She is held at the station.

*JAPANESE 6% BONDS
BOUGHT AND SOLD
Information on these Bonds furnished on request.
HENRY C. HACKNEY
MEMBER { New York Stock Exchange / Chicago Stock Exchange / Chicago Board of Trade
189 and 191 LA SALLE STREET
*Listed on New York Stock Exchange.

DONALD MACKAY, Member New York and Boston Stock Exchanges.
LATHAM A. FISH
GEO. D. MACKAY, Member New York Stock Exchange
G. TROWBRIDGE HOLLISTER
and
F. W. KENDRICK
Comprising a majority of the members of the late firm of Vermilye & Co.
MACKAY & CO.
Nassau and Pine Streets, New York
13 Congress Street, Boston
Dealers in U. S. Government Bonds and other Investment Securities.
Deposits received and interest allowed on balances, subject to draft at sight.
Messrs. Verner & Co., Philadelphia, Pa. Messrs. Thos. Branch & Co., Richmond, Va. Correspondents. Connected by private wires

HAMMOND ELEVATOR COMPANY
(INCORPORATED), Capital Stock $200,000, Fully Paid. Proprietors of the largest Steel Elevator in Indiana. Working capacity 75 cars per day. All Modern Improvements.
—DEALERS—
Grain, Provisions, Cotton, Stocks and Bonds and Other Securities.
We Have No Agents......Grain in Car Lots.
BUYERS and SHIPPERS OF WESTERN GRAIN.
HAMMOND, IND.

H. M. BYLLESBY & CO.
INCORPORATED.
ENGINEERS.
Design, construct and operate Railway, Light, Power, Hydraulic and Gas Plants.
Examinations and Reports.
New York Life Building, CHICAGO, ILLINOIS.

TRIBUNE WANTS BRING RETURNS.

THE CONSOLIDATION of the FEDERAL TRUST AND SAVINGS BANK with THE AMERICAN TRUST AND SAVINGS BANK
Was effected as of the commencement of business Monday, May 29th, 1905. The office of the consolidated bank is in the rooms of
THE AMERICAN TRUST AND SAVINGS BANK
Northeast Corner of La Salle and Monroe Sts.
CHICAGO.

4½% On Railroad Bonds
We own and offer Kansas City, Ft. Scott & Memphis Railway four per cent Gold Bonds at a price to yield 4½% on the investment. These bonds are guaranteed both as to principal and interest by the St. Louis & San Francisco Railroad (Rock Island System).
Rudolph Kleybolte & Co.
319-320 New York Life Bldg. (171 La Salle-st.)
New York CHICAGO Cincinnati

$100,000.00
Shelby County, Tenn., Emergency Levee Bonds to Be Sold. Bids Invited.
Sealed bids will be received up to 12 o'clock noon on Monday, the 12th day of June, 1905, for $100,000.00 of non-callable bonds, to be issued by Shelby county, Tennessee. Said bonds are to be issued under the authority of an act passed at the 1905 session of the Tennessee legislature.
Said bonds will bear the date of July 1st, 1905, and to become due and payable twenty years after date, and will bear interest from date at the rate of four per cent. per annum, paybale semi-annually, and evidenced by coupons; the bonds and coupons payable in Memphis and New York.
A sinking fund will be provided to pay the bonds at maturity, and a tax levied to pay the coupons, as required in the said act of the legislature. Sa. bonds to be issued in denominations as follows:
100 $100 bonds.
50 $500 bonds.
65 $1,000 bonds.
Each bid must be accompanied by a certified check for 5 per cent. of the amount of the bid; checks of unsuccessful bidders to be returned, and check of successful bidder to be held to secure his payment for the bonds. All bids must be sealed and addressed to Walter Goodman, commissioner, office No. 20 South Front street, Memphis, Tenn.
The right is reserved to reject any and all bids.
W. F. GILL,
A. G. KIMBROUGH,
WALTER GOODMAN,
Commissioners.

UNION TRUST CO. TRIBUNE BUILDING CHICAGO
ESTABLISHED 1869
GENERAL BANKING
FOREIGN EXCHANGE — LETTERS OF CREDIT
SAVINGS INT. 3% BANKING
CERTIFICATES OF DEPOSIT — TRUSTS — INTEREST ON MARGINS
CAPITAL & SURPLUS 1½ MILLION DOLLARS

$1,000,000.00
Shelby County, Tenn., Court House Bonds to Be Sold—Bids Invited.
Sealed bids will be received up to 12 o'clock noon on Monday, the 5th day of June, 1905, for $1,000,000.00 of non-callable bonds to be issued by Shelby County, Tennessee, or for any part of the amount. Said bonds are issued under the authority of an act passed at the 1905 session of the Tennessee Legislature. Said bonds will bear the date of July 1st, 1905, and to become due and payable fifty (50) years after date, and will bear interest from date at the rate of 4 per cent per annum, payable semi-annually and evidenced by coupons; the bonds and coupons payable in Memphis and New York. A sinking fund will be provided to pay the bonds at maturity, and a tax levied to pay the coupons as required in the said act of the Legislature. Said bonds to be issued in denominations as follows:
100 - - - $100.00 bonds
200 - - - 500.00 bonds
890 - - - 1000.00 bonds
Each bid must be accompanied by a certified check for 5 per cent of the amount of the bid; checks of unsuccessful bidders to be returned, and check of successful bidder to be held to secure his payment for the bonds.
All bids must be sealed and addressed to Levi Joy, Secretary Court House Commission, 51 Union Street, Memphis, Tenn.
The right is reserved to reject any and all bids.
LEVI JOY, Secretary.
N. C. PERKINS, Chairman Court House Com.

BUILDING
If you are going to make any alterations or additions to your buildings or expect to build some new ones call and see us.
We loan money on favorable terms and give prompt service. We shall be glad to have you consult with us regarding your plans.
Real Estate Loan Department.
ROYAL TRUST CO.—BANK
Royal Insurance Bldg., 169 Jackson Blvd.

FIRST TRUST AND SAVINGS BANK
FIRST NATIONAL BANK BUILDING.
Interest allowed on savings accounts at the rate of Three per cent per annum.
Authorized by law to act as Trustee, Administrator, etc.
[The stock of this bank is owned by the stockholders of THE FIRST NATIONAL BANK OF CHICAGO]

MASON, LEWIS & CO.
BANKERS
MONADNOCK BUILDING
CHICAGO
Dealers in High Grade Investment Securities.
Act as Fiscal Agents for Municipalities, Railroads and Corporations.
Issue Letters of Credit and International Cheques on BROWN, SHIPLEY & CO., London, available in all parts of the world.
List of Securities furnished upon application by mail or in person.
BOSTON PHILADELPHIA

GREENEBAUM SONS
BANKERS,
83 AND 85 DEARBORN STREET.
MONEY TO LOAN ON CHICAGO REAL ESTATE
At the Lowest Rates.
ALSO LOANS MADE TO BUILD.
Travelers' Letters of Credit issued, available in all parts of the world.
Municipal Bonds & First Mortgages for Sale

INDUSTRIAL STOCKS.
J. ELLSWORTH GRIFFIN & CO.,
110 La Salle-st., . . . Chicago.

SUBSCRIBE FOR THE TRIBUNE.

JOHN DICKINSON & CO
Stocks, Bonds, Grain, Provisions.
171 La Salle St., Chicago.
New York Office, 42 Broadway.
Direct Private Wires East. Telephone—Central 3551 Automatic 4058. Central 5551
Members New York Cons. Stock Exchange.

SIEGEL MERCHANDISE DISCOUNT STAMP

Closed all Day Today—Memorial Day.

All Goods Purchased Wednesday by Credit Customers Will Be Charged to June Account.

There Is No Delay in Deliveries of Goods Purchased at The Big Store.

SIEGEL COOPER & CO THE BIG STORE

State, Van Buren & Congress Sts. UNION LOOP ENTRANCE

Siegel Stamps Are the Same as Money

Siegel Merchandise Discount Stamps are redeemable in 75 departments of The Big Store. They are the same as money. They never fluctuate in value—they're the same today, tomorrow, always. They're a permanent feature of The Big Store. 1,000 stamps are worth $3 in merchandise; 500 stamps are worth 1.50. You get 1 stamp with each 10c spent. 10 Stamps Free to start each book.

SIEGEL MERCHANDISE DISCOUNT STAMP

Muslin Underwear Is the Basis of These June Sales of White

The June White Sales! They begin Wednesday. These are the sales that usher in the blue skies and balmy breezes of summer. It's the time of all times when the hearts of women turn to the fluffy witchery of dainty muslin wear, with all the ruffles and tucks and graceful furbelows that clever designers can devise. But bear in mind: Every piece of muslin wear in this sale is the kind that'll stand repeated rubbings. Every stitch is the kind you'd love to put into garments yourself. The muslins and nainsooks are so soft and sheer that you'll wonder they could be sold at the prices. And, beyond all that, it's all as fresh and sparkling as the morning dew.

Here Are the Night Gowns

25c for Night Gowns, good muslin, tucked yoke.

35c for Night Gowns, of cambric, bell shaped sleeves, round neck. Others with high neck, long sleeves.

50c for Night Gowns, of nainsook or cambric. Many pretty styles to choose from in the slipover effects with short sleeves. Round or square necks. All-over embroidery yokes with lace and ribbons.

79c for Night Gowns, of nainsook, slipover effect, round yoke front and back, lace insertion, drawn in with wide ribbons, elbow sleeves ribbon drawn, regular $1 values. Sale price, **79c.**

1.00 for 2.00 Night Gowns, elaborately trimmed, 50 styles at this price, all of fine nainsook or soft cambric, short or long sleeves, necks are high, low round or square, front and back trimmed, broad beading drawn with ribbons, dainty laces or embroidery trimmed.

1.25 for Night Gowns, of nainsook, square neck, trimmed front and back, kimono style sleeves, deep lace ruffles; many other styles.

1.95 for 3.50 Night Gowns, choice styles, pointed lace bertha, full flowing sleeves, others with ripple ruffles of fine lace.

Great variety of new dainty effects, at **2.48, 2.95, 3.75** and up.

French Hand Made Hand Emb'd. Gowns, **2.95.**

More Elaborate French Gowns, fine hand work, at **3.95, 5.50** and up.

White Petticoats

29c for Walking Skirts, embdy. trimmed ruffle.

50c for Walking Skirts, cambric tops, lawn ruffle, with hemstitched tucks and lace ruffles, extra dust ruffle, regular $1 values.

$1.00 for White Petticoats, 50 styles for selection, fluffy lace effects, new English embroidery flounces, hemstitched double ruffle, broad tucks and fine cluster tucking, each style regularly worth 1.50. Sale price, **$1.**

Elaborate White Petticoats at **1.25** and **1.50.**

1.95 for White Petticoats, special lot, very deep embroidery flounce, panels of lace inserting and lace trimmed ruffles, regular 2.95 value.

19c for Underskirts, hemstitched ruffle.

25c for Underskirts, tucked ruffle.

29c for Underskirts, h. s. lawn sectional ruffle.

Extra Size Garments for Stout Women

25c for Corset Covers, sizes 44, 46, 48, 50—of cambric—trimmed with embroidery.

Night Gowns, extra sizes. Good value at **1.00; 79c** and **69c.**

Extra size White Petticoats, at **1.00, 79c** and **69c.**

39c for 50c extra size Drawers, cambric with tucked flounce.

Trousseau Matched Sets

Our special—three-piece set—gown, chemise and drawers—of nainsook, trimmed with lace and broad beading, ribbon run. For this special sale, **2.95.**

Other sets of 3 and 4 pieces, at **4.75, 5.95** up to **28.50.**

Drawers

7c for Drawers, good muslin with tucks.

12c for Umbrella Drawers, cambric ruffles.

15c for Umbrella Drawers, lace trim'd ruffle.

25c for Drawers, cambric bodies, with fine lawn umbrella ruffle, embroidery trimmed; also fine Torchon or Point de Paris lace and insertions; fine tucking.

Drawers, prettily trimmed. Fine cambric and nainsook, at **39c, 50c, 69c, 79c, 1.00** and up.

Long or Short Chemises

19c for Short Chemises, lace trimmed.

25c for Chemises, ruffle trimmed, open in front.

35c for Chemises, round neck, trimmed with hemstitched ruffles.

50c for Chemises, skirt length, yoke of tucks and lace, tucked ruffle on skirt.

69c for Chemises, skirt length, nainsook, trimmed with lace and ribbon.

1.00 for Chemises, skirt length, elaborately trimmed with fine laces and ribbons.

Lawn Dressing Sacques

12c for Lawn Combing Sacques. Polka dots, scalloped edges.

50c for 1.00 Lawn Sacques and kimonos.

98c for Dressing Sacques, pretty figured lawns or plain whites.

Corset Covers

10c for Cambric Corset Covers, V shaped, embroidery trimmed.

7c for Corset Covers, of cambric, perfect finished seams, well made.

19c for Corset Covers, trimmed front and back with lace and insertions.

25c for Corset Covers, of nainsook or cambric, pretty styles.

39c for Corset Covers, allover embroidery, others trimmed with lace and ribbon.

Misses' and Children's Muslin Underwear and Infants' Wear

7c for Children's Muslin Drawers, hemmed and tucked.

12c for Children's Drawers, h. s. and tucked.

15c for Drawers, lace trimmed ruffles.

25c for Misses' Drawers, trimmed with embroidery or lace trimmed ruffles.

12c for Children's White Skirts, with waists.

25c for Cambric Skirts, with lace insertings.

25c for Children's Night Gowns, lace trim'd.

35c for Infants' Nainsook Slips, lace trimmed ruffles.

39c for Lawn Dressing Sacques, with belt and ruffled collar.

Ribbons Direct from the Looms 5,000 Yards at a Saving of 40%

Ribbons play a vital part in midsummer attire. Makers report this the best ribbon season in years. But we don't wait for bargains just to happen along; went down to Paterson, N. J., and bought 5,000 yards. Included is every weave, color, width and pattern of the season.

Bows for Millinery, Summer Dresses, Sashes, and the like tied free while you wait.

5c 5c for 2¼-inch Plain Taffeta and Moire Ribbons. All colors. 15c and 18c value. **5c**

10c for 15c 3-in. warp print Ribbons, for No. 80 15c yard Taffeta Ribbons, for 15c 2¾-in. Taffeta Ribbon.

15c for 29c 4½-in. white Corded Ribbons, for 29c 4½-in. Louisine ribbons, for 38c fancy stripe Messaline Ribbon

19c for 28c Changeable Satin Taffeta.
15c for 25c dainty Messaline Ribbon.
12c for 25c Peco edge Collar Ribbons.
25c for 48c all silk Blk. Moire Ribbon.
15c for 25c 5-in. Black Taffeta Ribbon.
10c for 15c 3-in. warp print fancy Rib.
25c for 50c 4½-inch Fancy Satin and Moire Ribbon, with Peco edge.
50c for 1.00 (10-yard bolts)—No. 2 Black Velvet Ribbons, with satin back.
19c for 50c (10-yard bolts) Black Velvet Ribbons, with satin back.

Sample Embroideries: At Half

A maker sold his stock of sample embroideries and odd pieces at half price. 12,000 yards. Latest novelties in Swiss, cambric and nainsook edging and insertion to match.

Every yard of it is perfect. Embroideries worth 10c to 40c the yd. Four lots from which to select, as follows:

Lot 1.	Lot 2.	Lot 3.	Lot 4.
5c	**10c**	**15c**	**19c**

The Last Chance to Get a $10 Silk Lined Box Coat at $5 from the Siegel Bros.' Stock

This is the final word of that splendid purchase of Women's Garments from F. Siegel & Bros.' stock. Everything goes quickly now—no holding on for what they're worth. It's a quick letting loose on the basis of our purchase—half price. Judge by these:

Women's $10 Silk-Lined Box Coats at 5.00. Silk Lined Tight-Fitting Coats. Silk Lined Tailored Coats. Plaited, Belted and Collarless Coats. Made of allwool coverts and silk or satin lined. Any one of these coats bought a month earlier would have been double the price. The tailor work ranks with the best. Choose now at **5.00.** **$5**

2.90 for Women's 7.50 Box Coats. Loose, roomy backs. Plaited coats with belt. Well cut and shaped.

5.00 for Women's 30-Inch Taffeta Box Coats. Made of guaranteed taffeta. Box plaited front and back. Yoke with fancy trimming.

10.00 for Women's ¾-Length Taffeta Silk Coats Belted and blouse styles. Included are redingotes and full length tight or loose fitting coats. Have pretty swing and carefully made and finished.

10.00 for Shower Proof Coats. Very late models. Ordinarily sold at 25.00. Stylish on sunny days. Will protect you in rainy weather for traveling, walking or delivery. Shirred and plaited back and front. Made of the finest rainproof textures.

Women's $12 Silk Shirtwaist Suits at 6.75

At 6.75 Women's 12.00 Silk Shirtwaist Suits. Very full cut blouse. Fine French tucks across shoulders. Large sleeves puffed from elbow to shoulder. Row of fancy metal buttons down center of front. The skirts are shaped to fit snugly over the hips and plaited all around.

10.50 and 14.50 for Women's 15.00 and 20.00 Silk Shirt Waist Suits.

15.75 for Women's 25.00 Voile Suits, in soft shades of gray, tan & brown.

20c to 50c Foreign Wash Goods Remnants at 8c to 11c Yard

Remnants of Wash Goods from across the ocean. Thousands of pieces. To be hurried out tomorrow at a fraction their actual value. In the lot are novelty silk and linen wash goods, fancy woven wash goods, and the latest printing in dimities, batistes, Swisses, mulls, organdies and similar in-demand stuff. Some came all the way from France, others from Germany. But they'll make their last journey tomorrow—you'll eagerly snap them up at these prices.

2 to 12 yard lengths **8c 11c** 20c to 50c Wash Fabrics

You Save 34c on Every Yard of Crepe de Chine at 35c

Colored Silk Crepe de Chine. 1,500 yards, 26 inches wide. **35c** For dresses and waists. Two shades of brown, 2 navies, 2 grays, light blue, turquoise, pink, tan, nile, and white and cream. Simply forced to reduce prices to bring stock to normal quantities. That's why the 69c quality is marked tomorrow at 35c the yard.

$50,000 Worth of Newest Millinery Bought by Us at $18,000 and Offered at Prices Never Before Quoted

Not One Stock, but Nine! Not a few sample hats, but the complete overstocks of many great manufacturing milliners. Every hat the season boasts—every color and every shape, every style and quality that could be bought between $10 and $15 is included.

3.75 **First we've divided the trimmed hat stock of Rosenblum & Sentner and M. Gross into two great lots at 3.75 and $5. These firms are New York's foremost makers of trimmed hats. From them we bought 3,000 hats, especially made up for midsummer wear. Here are Hats of Hair, Tuscan and Silk Braids, Chiffons, Malines and the like. All are made on best French frames in the very newest styles of high back effects—Sailors, Turbans, Toques and other styles. Trimmings are the newest Soft Messaline and Velvet Ribbons and Soft Flowers, Smart Pastel Shadings and Ornaments, Wings or Quills. These Hats were made to sell at $10, $12 and $15. The prices are $5 and 3.75.** **$5**

33c for Hand-made Hats of Chiffon, Mull or Fancy Straws.

50c for 1.25 Children's Hats. 100 dozen trimmed Napoleons.

1.98 for $3 to $5 Sample Hats. 50 dozen in Chiffon, Maline, Silk Braids. Some trimmed and others ready to trim.

50c for 1.50 Trimmed Polo Turbans. But 50 dozen.

25c for Dress Shapes. Includes Sailors, Continentals and Turbans. In chip and rough straws. Worth up to 2.00.

98c for Children's $2 Japanese Straw Napoleon Hats. Silk Pompons.

48c for Children's 1.25 Sailors.

98c for $2 and $3 Chiffon, Peroxylene and Silk Braid Hats. 200 dozen small Toques, Turbans and Face Hats.

All the Flowers Three Importers Had

10c for 25c bunch three crushed Roses.

19c for 75c bunches 3 large Roses. Beautiful colorings.

10c for 50c bunch large Daisies. Blk. or yellow centers.

15c for 50c bunches Rose Foliage.

33c for 75c bunches American Beauty Roses with foliage.

68c for 2.50 French Flower Wreaths.

25c for 75c Violets of Silk and Velvets.

23c for 75c bunch 3 large Crushed Roses.

1.75 Curtains at 95c: To Reduce the Stock

Curtain stock is heavy for the season. Conditions known to all have made it so. The remedy lies in price cutting so drastic that every housewife will be fairly startled with the savings. Here are remarkable bargains in seasonable goods:

95c **Dainty Ruffled Curtains,** with colored insertions of blue, pink, yellow, heliotrope and green. Just the proper hanging for chambers, dining rooms and library in city apartments, and very delightful for country homes. 1.75 values at **95c.** **95c**

The Curtains are generous in size. Full 3 yards long and 45 inches wide. Finished with pretty hemstitched ruffle. All in all an exceedingly desirable 1.75 Curtain. Pair, 95c.

2.50 for Brussellette Curtains, worth 3.50. The name denotes finish and quality of machine woven curtains in the choicest hand made lace designs—such as Arabian, Renaissance, Cluny and the like. The showing is large and is intended to interest buyers of style and quality at a moderate cost.

5.00 for 7.50 Pr. D'Calais Curtains. The finer effects. They're very like the Point d'Paris usually found in very high priced stock. The present deplorable trade conditions make it advisable for us to reduce our stock, therefore we offer these high class 7.50 values at this big reduction. Pair at 5.00.

$10 for $15 real Brussels, Arabian and Point D'Paris Curtains. Preeminently drawing room and parlor window decorations. Curtains of fine workmanship and and graceful designs. Made of fine double French net. Generous in size and very desirable in every particular. $15 values. Pair, $10.

5-piece Slip Covers Made to Your Order, 5.75

Seven Dollars and Fifty Cents is the regular price for the Slip Cover to which we refer. Twenty yards of 30-inch material is allowed at the price of **5.75.**

We use only the heavy damask in the popular Belgian & Jacquard design, the very best workmanship guaranteed. A postal card or telephone message will bring our representative to your home.

Window Awnings, Ready to Hang, 1.98

Adjustable Window Awnings, will fit windows from 2 ft. 6 in. to 4 ft. wide. Made of heavy awning stripe. All complete ready to hang, at **1.98.**

Porch Shades. Keep cool at small cost. Japanese bamboo bark shades, fitted with cord and pulley, 4x8 feet size, ready to hang, each, **90c.**

Other sizes up to 10x8 feet at proportionate higher prices.

John Bromley 6x9 Smyrna Rugs at 4.50

John Bromley & Sons' celebrated Smyrna Rugs, Oriental designs and colors. Same on both sides. All the newest styles. Floor coverings of whose merits you're fully aware—a waste of words to laud the Bromley product. You've never been able to buy them at these prices.

6x9 Bromley Rug, worth $6, 4.50

Empire Brussels Rugs. The best regularly woven Brussels Rugs made. Only one seam and no miter. Both the small allover Persian effects and the large medallion designs.

6x9 at **6.50.** 8½x10½ at **12.50.** 9x12 at **14.50.**

7½x10½ Bromley Rug, worth $9, 6.50

Bigelow and Superior Axminster Rugs. These Rugs are of excellent weave. Extra heavy, high pile fabric. Rich oriental designs and colorings. Also floral and scroll effects.

4½x6½ at **8.50.** 6x9 at **13.50.** 8½x10½ at **19.50.** 9x12 at **22.50.**

9x12 Bromley Rug, worth $15, 9.50

Royal Wilton and Bigelow Arlington Rugs. Complete range of select designs and colorings.

4½x7½ at **12.50.** 6x9 at **20.00.** 8½x10½ at **30.00.** 9x12 at **35.00.**

Anglo-Persian and French Wilton Rugs. Highest grade Wilton Rugs manufactured. In the most exquisite colorings and finest Persian and Turkish designs.

4½x7½ at **18.00.** 6x9 at **30.00.** 8½x10½ at **45.00.** 9x12 at **50.00.**

Velvet Carpet, yd., **78c.** Wilton Velvet Carpeting, **98c.** Ingrain Carpet, **23c.** Tapestry Brussels Carpet, **48c**

Down Goes Japanese and China Matting

Not the loosely woven kind that tears easily, but the kind in which the reeds are packed close together and properly bound at the edges.

China Matting. Fancy checks and stripes. Good weave. Roll of 40 yards, **3.80;** yd. **10c**

China Matting. Very heavy quality. Can be used on both sides. Roll of 40 yards, **5.50;** yard **15c**

Japanese Matting. Fancy stripes. Cotton warp. Rich and pliable, cool and sanitary. Roll of 40 yards, **5.50;** yard, tomorrow at **15c**

Japanese Matting. Carpet and Damask effects. Also inlaid Japanese figures. Double dyed goods. Roll of 40 yards, **8.00;** yard, **22c**

A Remarkable Purchase of Waists: You'll Save 33⅓%

The best Waist purchase in many a day. Best in point of values, variety of choice and in exquisite making. Handsome models in lace, Japanese silks, mull, allover embroideries, batiste and Persian lawns. Hand-made yokes. Beautiful German, Valenciennes and heavy Irish point laces. Some with draped sleeves and some with dainty straps. Long or short sleeves. Suspender waist and others.

Every Waist represents a saving of a third. In some cases the reduction is more. The first choosing is best, but there's plenty for all. Now, let's look at the Waists:

3.98 **Beautiful Lace Waists over silk.** In Irish Point or Oriental Laces. Fancy effects. Yoke effects. Deep cuffs. Full sleeves. White or cream. Each, **3.98.**

2.98 **Excellent quality Japanese Silk Waists.** Plain tailored or fancy dress effects. Your choice of several different models. A waist that's easily cleaned at **2.98.**

Fancy Japanese Silks and Batiste Waists with laces and medallions. New sleeves and shirrings. Very dressy waists. Surprisingly clever creations at **1.98.** **1.98**

Assortment of White Lawn Waists. Fancy embroidery trimmed. Lace collars. Full sleeves. Buttoned in front or back. 2.00 value. Tomorrow **$1.** **1.00**

Monthly Sale of Pure Groceries

1 Siegel Stamp for Each 10c Spent

Patent Flour—Hazel Premium, none better and makes more bread to the barrel—quarter bbl. sack, **1.58;** eighth bbl. **79c**

Fresh Butter—Hazel extra quality, churned fresh daily from pure, sweet cream. 1lb. **25c;** 3 lbs. net weight in stone crock, **1.25.**

Cotosuet—Swift's best shortening. 3-lb. pail, **25c;** 5-lb. pail, **40c;** 10-lb pail, **75c.**

Bacon, 15½c lb. Hazel Premium or Armour's best Star, average weight of each strip 2½ to 3 lbs.

Full Cream Cheese—Herkimer county finest, 1 lb., **19c;** 4-lb, cut, **75c.**

Mocha and Java Coffee, 18c lb. Blended and roasted fresh daily; this is our most popular blend, and is equal to any in the market at 25c. Special tomorrow, 4 lbs., **1.00.**

Guadarall Coffee, lb., **36c.** Blend of the finest old Java and Mocha Coffees, 3¼ lbs., **1.00.**

New Teas, 45c lb. Choice of Formosa Oolong, Indian Ceylon, Basket Fired Japan, Gun Powder or English Breakfast, straight or blended to suit the purchaser, 5 lbs. net weight in cady, **2.10.**

Fragrant Teas, 55c lb. Choice of all our 60c varieties, 3 lbs., **1.60;** 5 lbs., **2.60.**

Tetley's high grade India Ceylon Tea, regular price 50c, special tomorrow, **47c.**

Breakfast Cocoa—Walter Baker's, ½-lb. can, **18c;** 2 cans, **35c.**

Celery Salt—Durkee's finest, 4-oz. sifting top bottle, **11c;** 5 bottles, **52c.**

Table Salt—Hazel double refined, 10-lb. sack, **6c;** 7 sacks, **40c.**

Solid Packed Tomatoes—Milford Extra Standard, can, **10c;** doz., **1.10.**

Tomato Catsup—Hazel home made, pint bottle, **18c;** quart bottle, **28c.**

Maine Corn—Hazel Sweet Baby, can, **14c;** 6 cans, **80c.**

Early June Peas—Maryland Gems, **9c** can, doz. cans, **1.00.**

Malt Vinegar—Hazel Pure Food Co.'s large bottle, **20c;** 4 bottles, **75c.**

Salad Dressing—Snider's large bottle, **21c;** 3 bots., **60c.**

French Olive Oil—Hazel triple clarified, guaranteed absolutely pure, imperial quart bottle, **95c;** imperial pint bottle, **45c.**

Navelade—Made from ripe, sound California Oranges, makes a refreshing summer drink, pint, **25c;** quart, **45c.**

Bishop's Medallion Jams—Choice Nectarine, Guava and Satsuma Plum, regular price 35c, special tomorrow, jar, **16c.**

Bishop's Medallion Preserves, individual cans, assorted, can, **9c;** doz. cans, **90c.**

Queen Olives—Extra selected large fruit, full quart mason jar, **40c;** ¼-gallon jug **75c.**

Bishop's Finer de la Preserves, choice cherry, raspberries, pineapple or Loganberries, 1lb. jar, **20c;** 3 jars, **55c;** choice of raspberry, cherry, 3 lb. jar, **40c;** 3 jars, **1.15.**

Imported Rene Sailer Sardines, with key opener, ¼-lb. can, **12c;** 4 cans, **45c.**

Kippered Herring, Edgar's Sea Breeze brand, 3 oval can, **14c;** 3 cans, **40c.**

Inner Seal Biscuits, choice graham or cubes, mod. pkg., **8c;** 3 pkgs. **15c.**

Imported Swiss Cheese, very old and fully matured, lb., **26c;** 3 lbs., **75c.**

Dr. Price's Celery Food, package, **10c;** 3 pkgs. **27c.**

Japan Rice, finest grown in Louisiana, lb., **5c;** 5 lbs. **23c;** 10 lbs., **45c.**

Laundry Soap, Milford best, 10 bars, **44c;** 25 bars, **$1.**

Gloss Starch, Milford extra quality, gives a perfect and lasting luster to linen; 6 lb. wood box, **45c;** 3 boxes, **1.25.**

Red Raspberries, Milford extra preserved; 2-lb. can, **25c;** 6 cans, **72c.**

The Drug Store's Monthly Sale

One Siegel Stamp Free with Each 10 Cents Spent

Gum Camphor, pound, at only **75c**
28c for Imported Castile Soap, 4-lb. bar.
9c only for Peterman's Roach Food.
9c for Re-Leaf Splits; **1.00** for dozen.
29c for 50c size Mull's Grape Juice.
17c for full pint Beef, Iron and Wine.
7c for can Borated Talcum Powder.
38c for 50c bottle Lilac Cologne.
25c for 50c size Lazell's Perfumes.
14c for full pint Best Witch Hazel.
7c for Toilet Chamois, very best made.
29c for Bath Sprays, with long hose.
25c for pound J. & J. Absorbent Cotton.
8c for bottle Scherman's Egg Shampoo.
5c for 10c size Lazell's Perfumes.
14c only for Palmer's Almond Meal.
10c for bottle Sheffield's Dentifrice.
25c for jar Dr. Charles' Flesh Food.
29c each for Medicinal Atomizers.
3c for Glycerine Soap, half pound bar.
3c Wednesday for Hand Scrub Brush.
25c for hand size Magnifying Mirror.
18c only for Java Rice Face Powder.
9c for Tooth Brushes, great values.

Monthly Sale of Notions

One Siegel Stamp Free for Each 10c Spent

300 yds. Standard grade Machine Sewing Silk, Absolutely flawless, spool, at **12c**

Mercerized Crochet Cotton. Every desirable shade at only **2c**

Belding Silk, 950 to 1,000 yards. Worth 65c spool, (seconds) spool, **19c**

Fancy Notions

2 cubes Invisible Hairpins, both at **1c**
18c box Assorted Hairpins, Monday, **10c**
8c cube Blue Headed Pins, tomorrow, **4c**
Dozen Columbia Safety Pins, all sizes, **2c**
Curling Iron, regularly 8c pair, now **4c**
10c box of 50 "Clip" Hairpins, now **4c**
25c Mississippi Pearl Hatpin, each at **5c**
5c Darning Egg with handle, each at **2c**

Hose Supporters

Children's Best Qual. Strong Elastics, **7c**
Women's 50c Pad Belt Supporters, pr., **25c**
Women's 35c Pad Belt Supporters, pr., **19c**
Women's 25c Plain Hookoo Garters, **15c**
1-yard Elastic; worth 25c yard, at yd., **7c**

Staple Notions

Goff's Angora Skirt Braid, 5 yards, **9c**
Ironing Wax, with handle, 8 pieces, **5c**
Beeswax, large cake of pure wax at **4c**
5c Hooks and Eyes, pat. hump, 2 doz., **3c**
Two papers Strong Pins, tomorrow at **1c**
Machine Oil, pure sperm, bottle at **3c**
Screw Drivers for machine, metal, at **2c**
Strong Tape Measures, 60 inches, at **2c**
Aluminium Thimbles, strong, two at **5c**
King's Best 500-yard Spool Cotton at **3c**
Snap Fasteners, card 2 dozen, now at **5c**
Shields, pairs, light weight, Tuesday **5c**
Darning Cotton, 2 balls, best grade, **5c**
Darning Cotton, 6 cards, best grade, **5c**
Shoe Laces, one dozen 4-4 or 5-4, at **5c**

VOLUME L

CZAR CA WAR CO

Extraordinary Today in Impe to Discuss

GO ON FIGHTIN

Powers Vitally Terms Which En Ing Sun Will

ROOSEVELT MAY E

BULLET

[BY CABLE TO THE CHI

ST. PETERSBURG, M

dinary conference, comp of ministers, all the rea the members of the counc high advisers of the cz Tsarskoe Selo on Wedn whether the war shall b so, how. If peace is reso ference will discuss the adopted.

BY JOHN CALLAN

Washington, D. C., M

Russia has abandoned he ity to a conference of t the far eastern question. the impossibility of van is now impressing the w danger the yellow people white race.

Japan has advised Pre her purpose to continue t ssues for peace, and to m reparably will ruin Russ far east and prevent a n for at least a quarter of also has made it clea duct negotiations for pea and will resent bitterly other powers.

The United States is no the changed attitude of of Japan meets with the a ministration, though the eration in demands and terminating the war at been urgently pointed ou

Peace Problem F

The question of peace i up with the relations wh powers. All the great p are advising Russia to n ing upon Japanese autho the war shall be prolonge terms.

Russia has drunk to th tion. She cannot hope no anese out of Manchuria ates the imminence of t her territory. She has l of nations who might a She has found that Franc has entered into a rapproc Britain; that Germany, w so much assistance with ing neutrality during th give her neither moral no

Great Britain is the a would not move an inch t the direst penalty. Ita heartily. Austria has n war in the far east. The not interfere in the slight with the consent of Japa for peace.

Japan Makes C

It is not a situation cal sian diplomats any hope exercise pressure upon J grant terms which could orable. There is no cha apan will even make it e vances. Russia must co say she is beaten and w Minister Takahira talked president he made this is a position that cannot full approval of the Ame

Count Cassini, the Ru will see the president to will say cannot, of cou enough is known of his l tain he will dwell upon ence the Japanese victor Chinese, the probability tion of the entire yellow gent necessity of the wh gether to curb this grave

Victories Impr

It is a declaration tha any response. Japan's naturally have impresse the prestige of the Tok be enormous in the far too tenacious of her own and his cabinet believe liberately under the sw For a time she may do s grows strong, and she strength every day, she dictation of Japan as sh powers and insist upon e of her absolute independ This is a matter of the concerning the authorit

Continued on pag